

# Contact before you start:

1

- Alaska Native entities in your area (tribes and village corporations) as appropriate.
- Your local government/city planners
- Nearby property owners
- Other area users (commercial fishermen, subsistence users, etc.)

# Alaska Aquaculture Permitting Process

Permitting Portal

Pre-Application Meetings

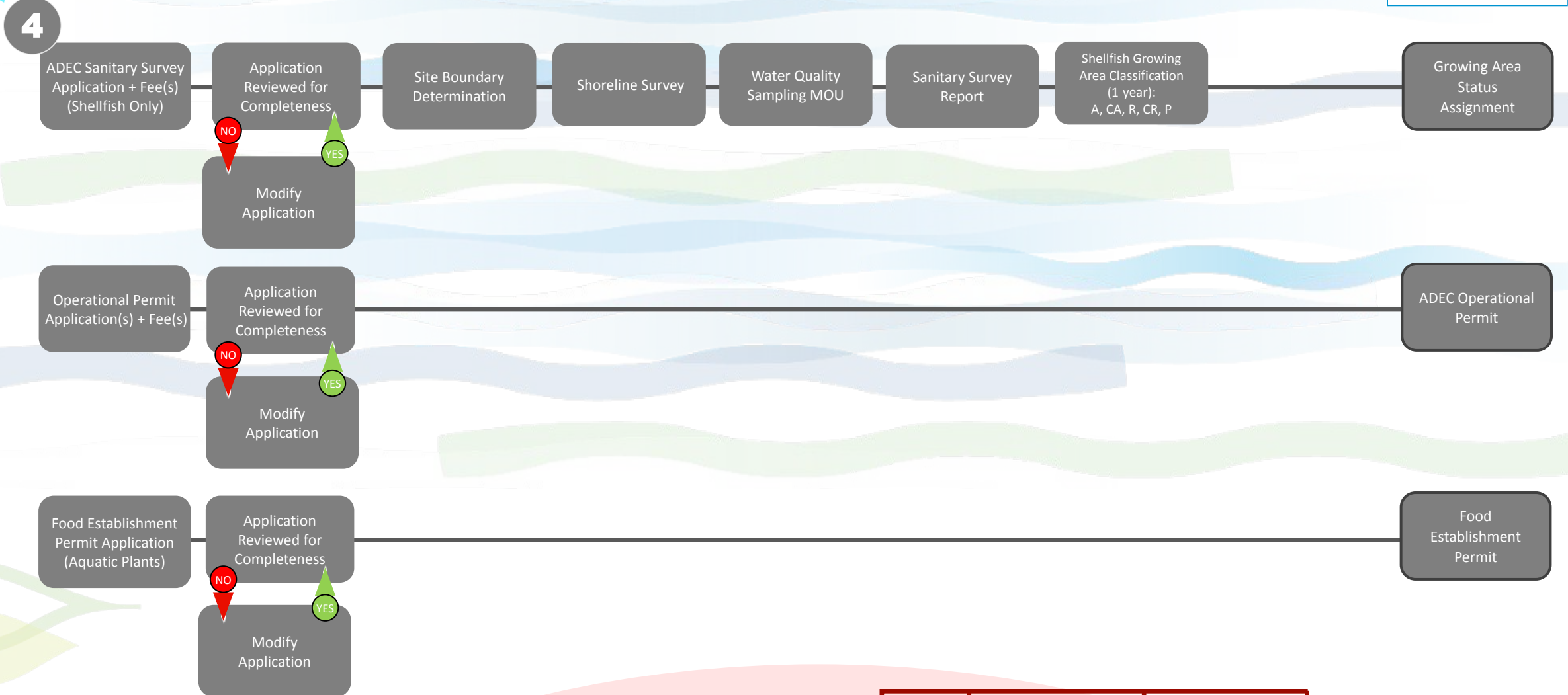
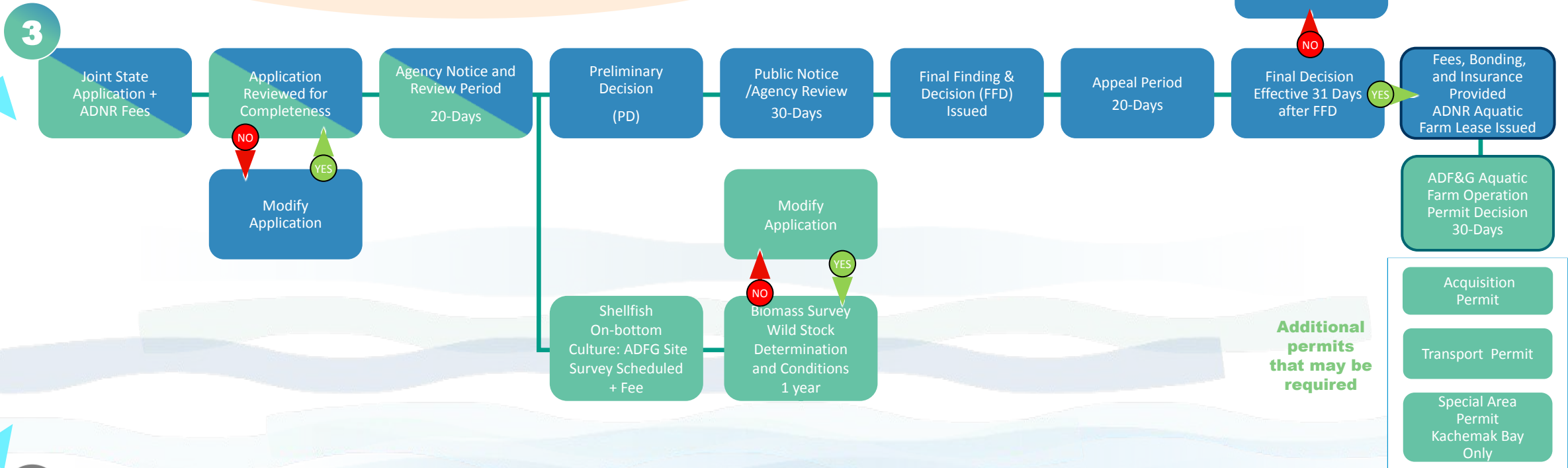
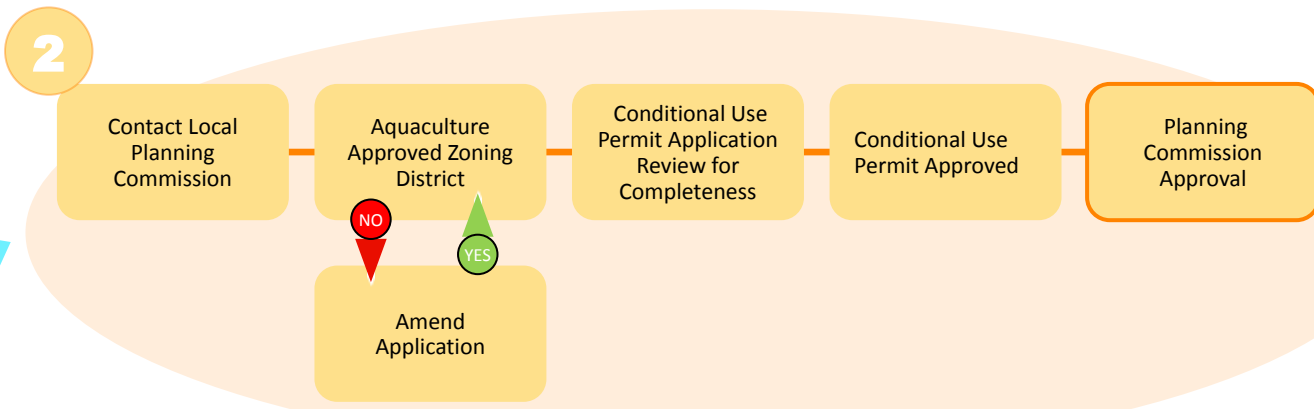

Additional permits that may be required

- USACE
- SHPO
- USFWS
- Local GOV
- ADEC
- NMFS
- ADF&G
- ADNR

