



State of Alaska
Department of Fish and Game
Division of Sport Fish

24-009

Nomination Form
Anadromous Waters Catalog & Atlas

Region: Southcentral

USGS Quad(s): TALKEETNA MOUNTAINS A-6

Nomination proposes the following revisions:
(check all that apply)

☒
Addition

☐
Correction

☐
Deletion

☐
Supporting Information

AWC Number of Water Body: 247-41-10200-2230 -3091 (-0010)
(if known)

Name of Water Body:
(if known)

☐
Official USGS
Name

☐
*Local or
Unofficial Name

For Official Use Only

Nomination # : 24-009

Revision Year : 2025

Revision(s) to: Atlas ☐ Both ☒
Catalog ☐

Revision Code(s) : A-2

Adam Kenna
Fisheries Scientist

11-14-2024
Date

Ron Benkys
Habitat F&G Coordinator

10/16/2024
Date

Angela Hefner
AWC Project Biologist

8 Oct 2024
Date

Pen
GIS Analyst

11/18/2024
Date

For fish observations, please provide the upper most point (Lat/Long) where any two individuals of observed species & life stage were documented. Please use Decimal Degree's with a minimum of 5 decimal places. Please see Supplemental Information Form if you need more room for species observation data and comments.

Species	Date Observed	Latitude	Longitude	Anadromous	Adult Presence	Spawning	Rearing
coho salmon	25-Jul-2024	62.096859	-149.969111	<input checked="" type="checkbox"/>	<input type="checkbox"/>	<input type="checkbox"/>	<input checked="" type="checkbox"/>
coho salmon	25-Jul-2024	62.096584	-149.969035	<input checked="" type="checkbox"/>	<input type="checkbox"/>	<input type="checkbox"/>	<input checked="" type="checkbox"/>
				<input type="checkbox"/>	<input type="checkbox"/>	<input type="checkbox"/>	<input type="checkbox"/>
				<input type="checkbox"/>	<input type="checkbox"/>	<input type="checkbox"/>	<input type="checkbox"/>
				<input type="checkbox"/>	<input type="checkbox"/>	<input type="checkbox"/>	<input type="checkbox"/>

~ADD new AWC Stream #247-41-10200-2230-3091 with COHO salmon REARING.

~ADD new AWC Lake #247-41-10200-2230-3091-0010 with COHO salmon REARING.

Uppermost extent of trapping effort was in a beaver pond located at 62.096859, -149.969111. Traps were placed above and below the inactive dam.

Stream miles nominated- .18 miles
Pond acreage nominated- 1 acre

See attached map and field sheets. Fish photos were lost along with my phone.

Observers Signature

7/31/24

Observer Name: Lucas Byker & Doug Shaftel
(Please Print)

Agency or Organization: NMFS Habitat Conservation & Sustainable Fisheries

Address: 222 W. 7th Avenue, Ste 552 PO Box 43
Anchorage, AK 99513

Date

For Official Use Only

Signature of Area Biologist

Date

Name of Area Biologist (Please Print):

7/25/2024 - Goose Creek Tributaries

Trap 1

Lat/Long - 62.096859, -149.969111

(*)

Waterbody - Goose Creek Tributary

Soak time - 2 hours

Date - 7/25/2024

Catch

Coho

3 spine stickleback

9 spine stickleback

70mm - 11

40mm - 111

110mm - 111

50mm - 11

90mm - 1

80mm - 111

Trap 2

Lat/Long - 62.096584, -149.969035

(*)

Waterbody - Goose Creek Tributary

Soak time -

Date - 7/25/24

Catch

Coho

3 spine stickleback

80 - 111

50mm - 1

50 - 1

60mm - 111

90 - 11

120 - 11

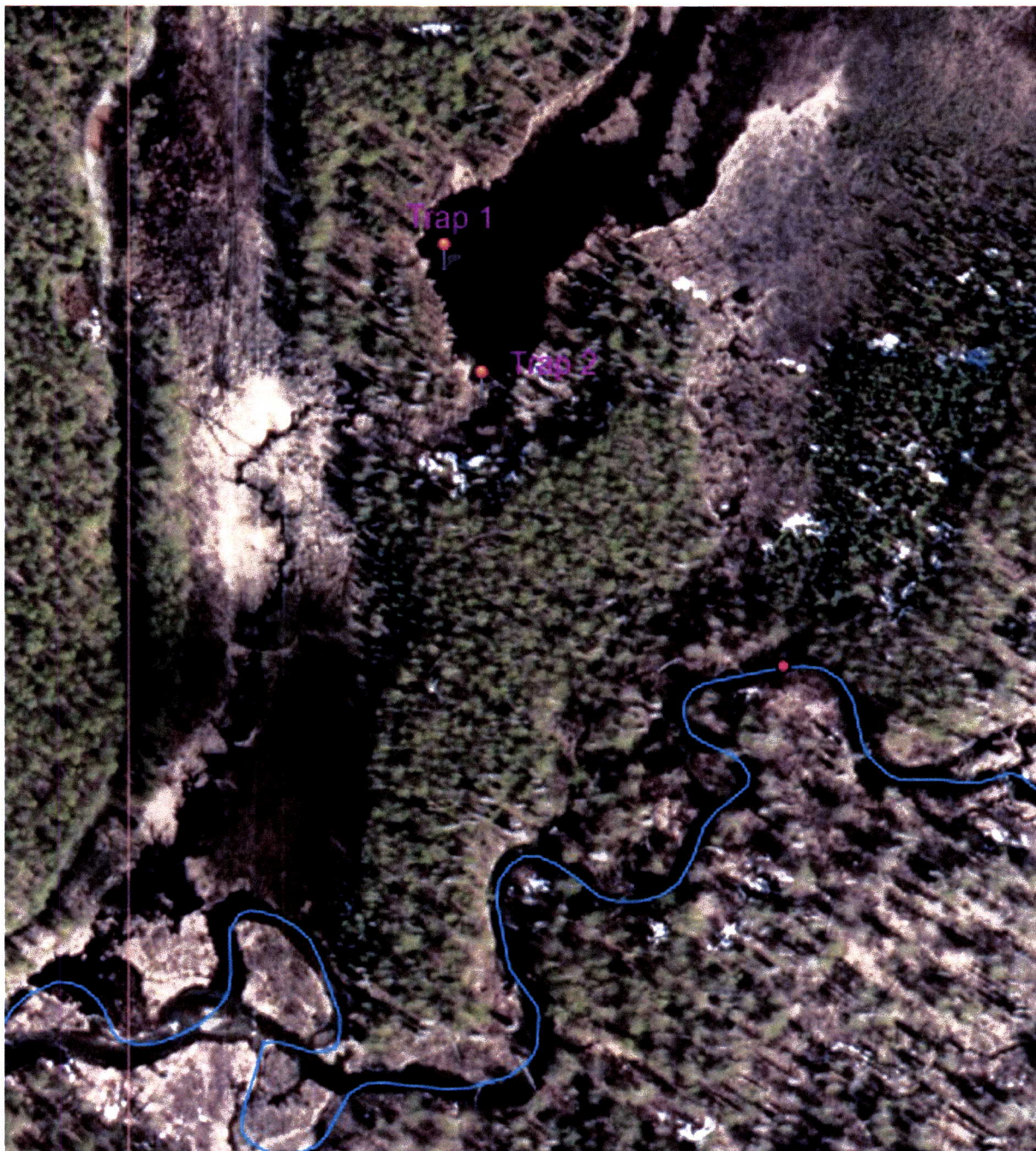



Beaver pond at uppermost extent of trapping effort.



Trap site #1, where 9 coho salmon and 5 threespine stickleback were captured in a 2 hour soak.

~ADD new AWC Stream #247-41-10200-2230-3091 with COHO salmon REARING.

~ADD new AWC Lake #247-41-10200-2230-3091-0010 with COHO salmon REARING.

-Please update using most recent GDB with line, point, lake, polygon and barrier features located in O:\DS\FR5AWC\Draft2025\GISDATA\AWC_2025update_WORKINGv1_day-month-yr.gdb

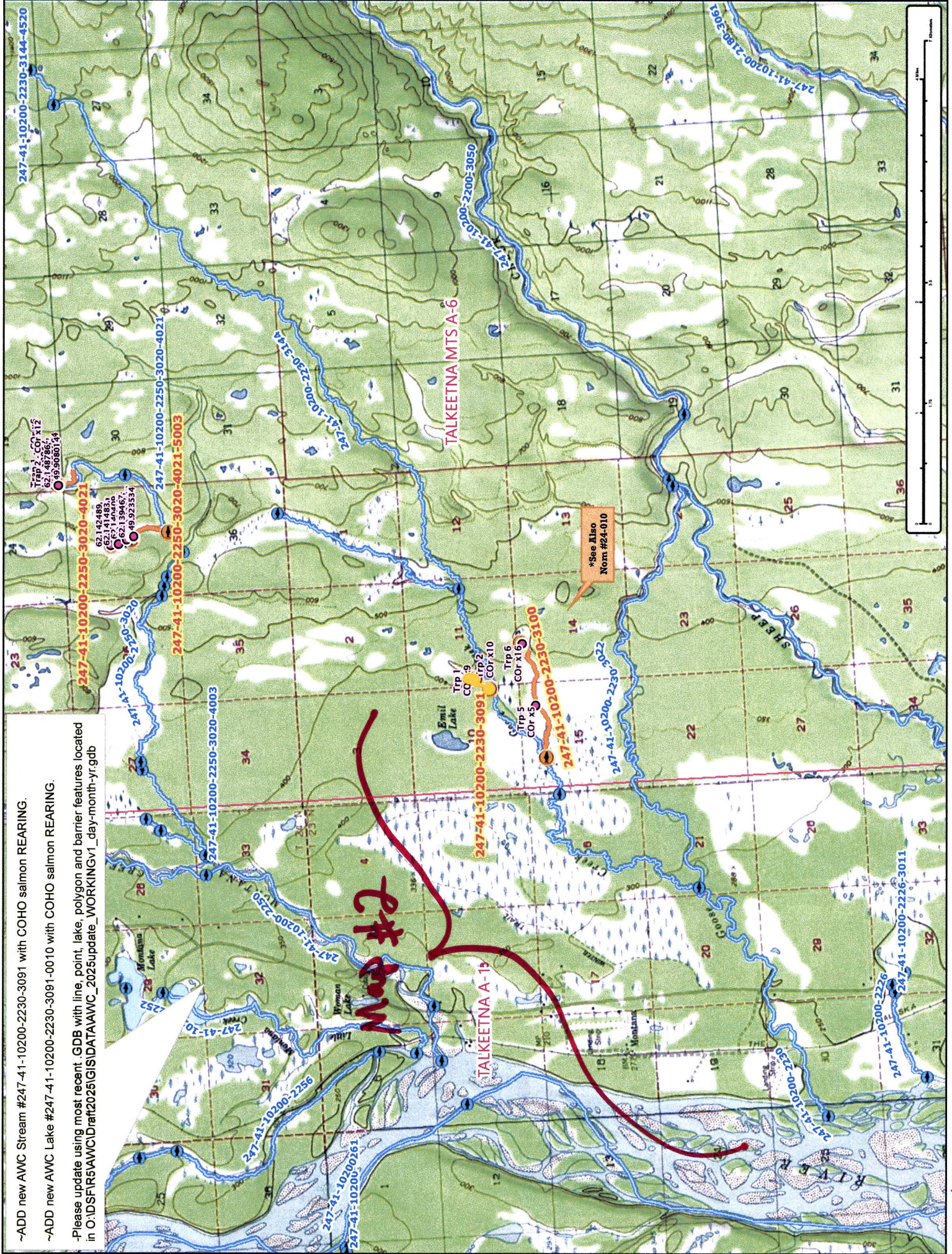

Map #1

Map #24-009

-Please update using most recent .GDB with line, point, lake, polygon and barrier features located in O:\DSF\R5\AWC\Draft2025\GIS\DATA\AWC_2025update_WORKINGv1_day-month-yr.gdb



~ADD new AWC Stream #247-41-10200-2230-3091 with COHO salmon REARING.

~ADD new AWC Lake #247-41-10200-2230-3091-0010 with COHO salmon REARING.

-Please update using most recent .GDB with line, point, lake, polygon and barrier features located in O:\DSF\5\AWC\Draft2025\GIS\DATA\AWC_2025update_WORKINGv1_day-month-yr.gdb



Add Lake
-3091-0010
+COR



TALKEETNA MTS A-6

247-41-10200-2230
COR MIDB COP MIDE



Num #24-009

Map #3