



Region: Southcentral USGS Quad(s): Anchorage C-6 NW

Nomination proposes the following revisions: Addition Correction Deletion Supporting Information
(check all that apply)

AWC Number of Water Body: 247-50-10260-2019-3071
(if known)

Name of Water Body: _____ Official USGS Name *Local or Unofficial Name
(if known)

For Official Use Only

Nomination # : 24-018 Adam Kern 11-19-2024
Revision Year : 2025 Ryan Benfante 10/30/2024
Revision(s) to: Atlas Both Joseph Kiefer 23 Oct 2024
Revision Code(s) : A-2 Ran Hove 11/20/24
(Professional titles and dates are handwritten)

For fish observations, please provide the upper most point (Lat Long) where any two individuals of observed species & life stage were documented. Please use Decimal Degree's with a minimum of 5 decimal places. Please see Supplemental Information Form if you need more room for species observation data and comments.

Species	Date Observed	Latitude	Longitude	Anadromous	Adult Presence	Spawning	Rearing
coho salmon	26-Aug-2024	61.6323 N	149.2163 W	<input checked="" type="checkbox"/>	<input type="checkbox"/>	<input type="checkbox"/>	<input checked="" type="checkbox"/>
Dolly Varden	26-Aug-2024	61.6323 N	149.2163 W	<input type="checkbox"/>	<input type="checkbox"/>	<input type="checkbox"/>	<input type="checkbox"/>
				<input type="checkbox"/>	<input type="checkbox"/>	<input type="checkbox"/>	<input type="checkbox"/>
				<input type="checkbox"/>	<input type="checkbox"/>	<input type="checkbox"/>	<input type="checkbox"/>
				<input type="checkbox"/>	<input type="checkbox"/>	<input type="checkbox"/>	<input type="checkbox"/>

IMPORTANT: Provide all supporting documentation that this water body is important for the spawning, rearing or migration of anadromous fish species, including, number of fish observed, photographs of each species & life stage observed or captured, sampling methods, duration and location(s) sampled, copies of data sheets and/or field notes, etc. Please attach a copy of a map showing location of lower and upper observed extents of each species & life stage, as well as other pertinent information such as specific locations of stream reaches where spawning or rearing individuals were observed or captured, and the location, type and heights of any barriers to fish passage, etc.

Comments:

Twelve (12) coho salmon and two (2) Dolly Varden were captured using four baited minnow traps at 61.6323 N, 149.2163 W soaked for 24 hours. Six (6) coho were measured, fork length at 89mm, 76mm, 89mm, 114mm, 127mm, and 108mm. The unnamed stream is a tributary to the anadromous Wasilla Creek (AWC# 247-50-10260-2019). The confluence of both water bodies is approximately: 61.6279 N, 149.2242 W.

-ADD new AWC Stream #247-50-10260-2019-3071 with COHO salmon REARING.

Observers Signature Crystal Moenaert
Observer Name: Crystal Moenaert
(Please Print)
Agency or Organization: ADF&G Habitat Section
Address: 1801 S Margaret Drive STE 6
Palmer, AK 99645

10/11/24
Date
For Official Use Only
[Signature] 10.11.24
Signature of Area Biologist Date
Samantha Oslovus
Name of Area Biologist (Please Print):

Unnamed Stream - Tributary to Wasilla Creek

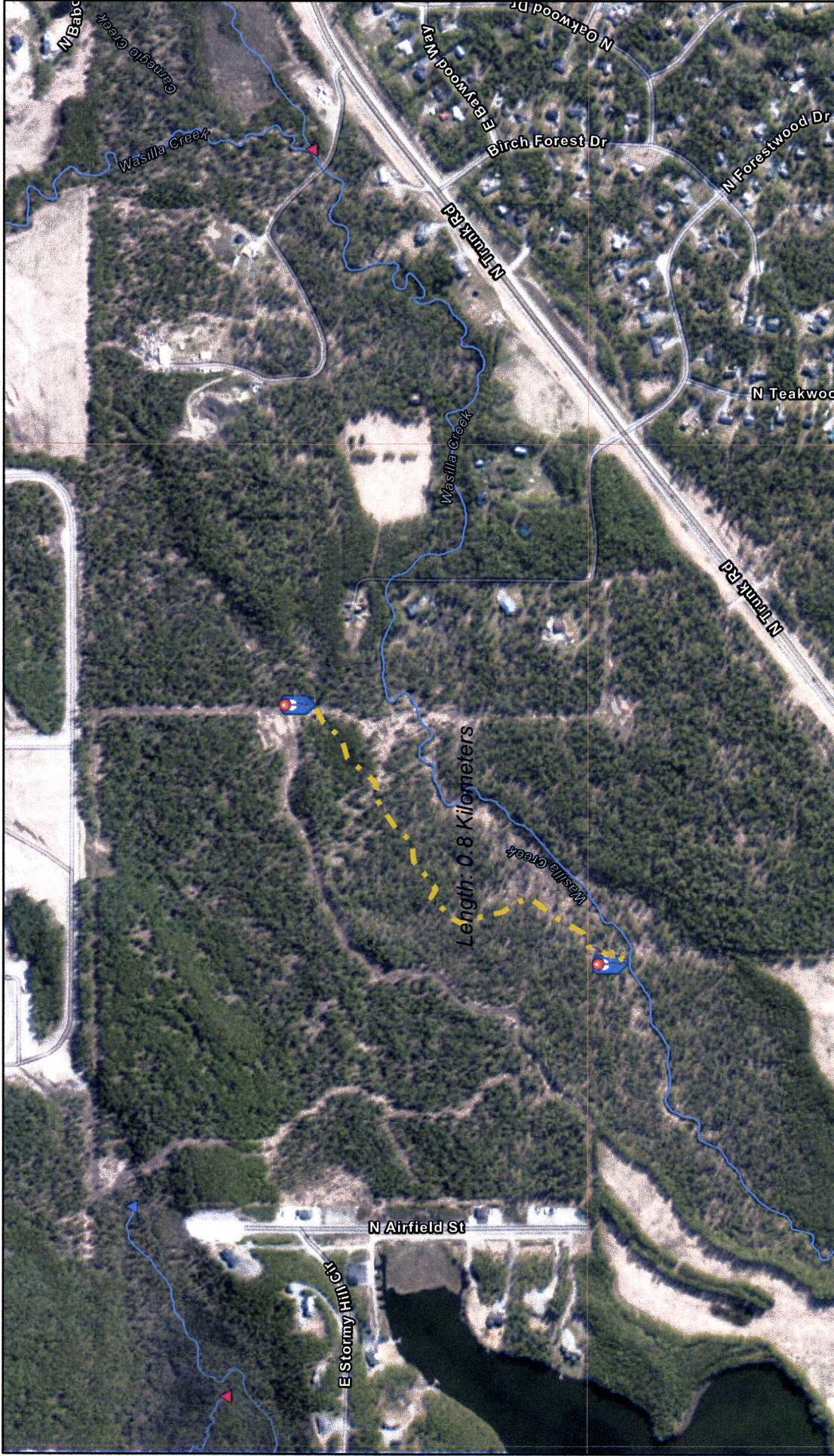

10/11/2024, 2:03:37 PM

- AWC 2024 - Anadromous points
- AWC 2024 - Anadromous streams
- LOWER
- UPPER
- PLSS - PLS TOWNSHIP PY
- PLSS - PLS SECTION PY



Matanuska-Susitna Borough, Maxar, Microsoft, Matanuska-Susitna Borough GIS, State of Alaska, Esri, TomTom, Garmin, SafeGraph, MET/NASA, USGS, EPA, NPS, US Census Bureau, USDA, USFWS, ADFG SF GIS



Four Coho Salmon



Measured Coho Salmon (89mm)

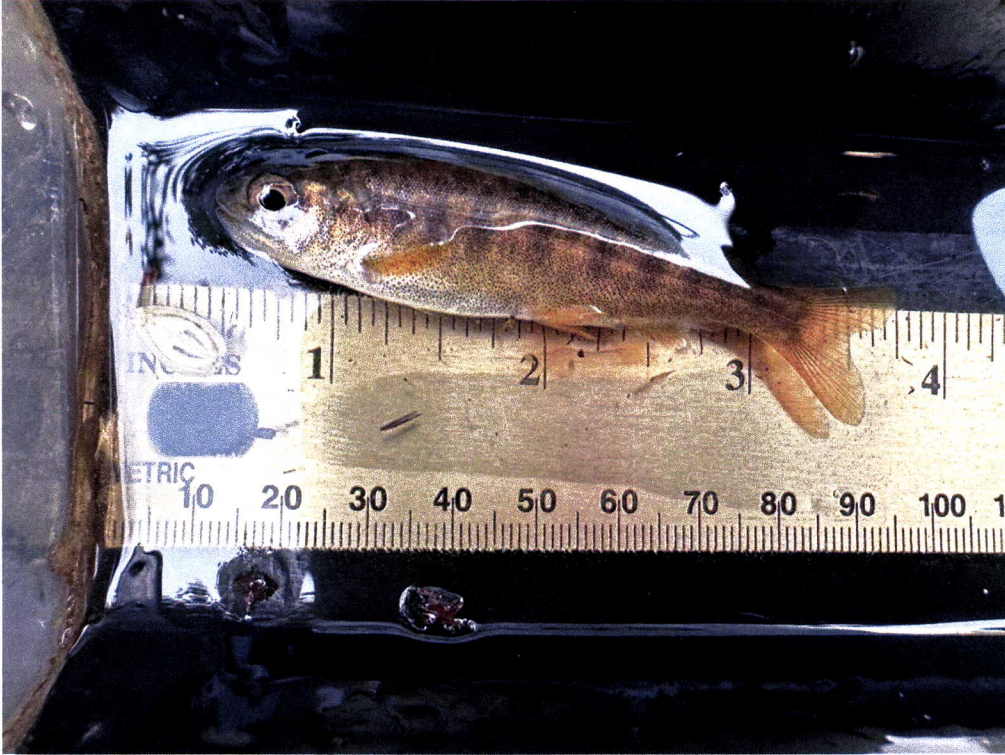

Measured Coho Salmon (76mm)



Dolly Varden

~ADD new AWC Stream #247-50-10260-2019-3071 with COHO salmon REARING.

-Please update using most recent .GDB with line, point, lake, polygon and barrier features located in O:\DS\FIR5\AWC\Draft2025\GIS\DATA\AWC_2025update_WORKINGv1_day-month-yr.gdb

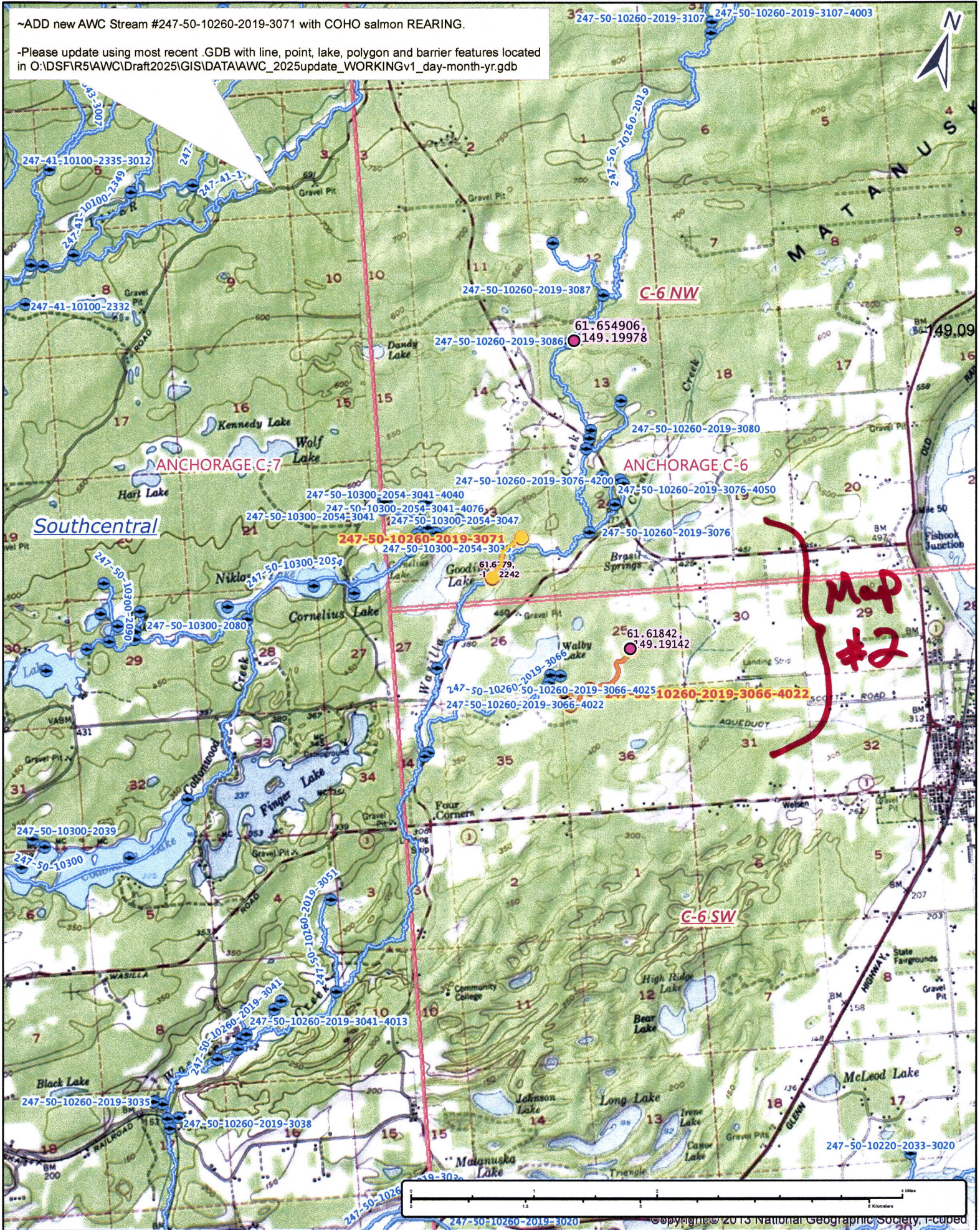

Dom #24-018

Map #1

-ADD new AWC Stream #247-50-10260-2019-3071 with COHO salmon REARING.
-Please update using most recent .GDB with line, point, lake, polygon and barrier features located in O:\DS\FIR5\AWC\Draft2025\GIS\DATA\AWC_2025update_WORKINGv1_day-month-yr.gdb

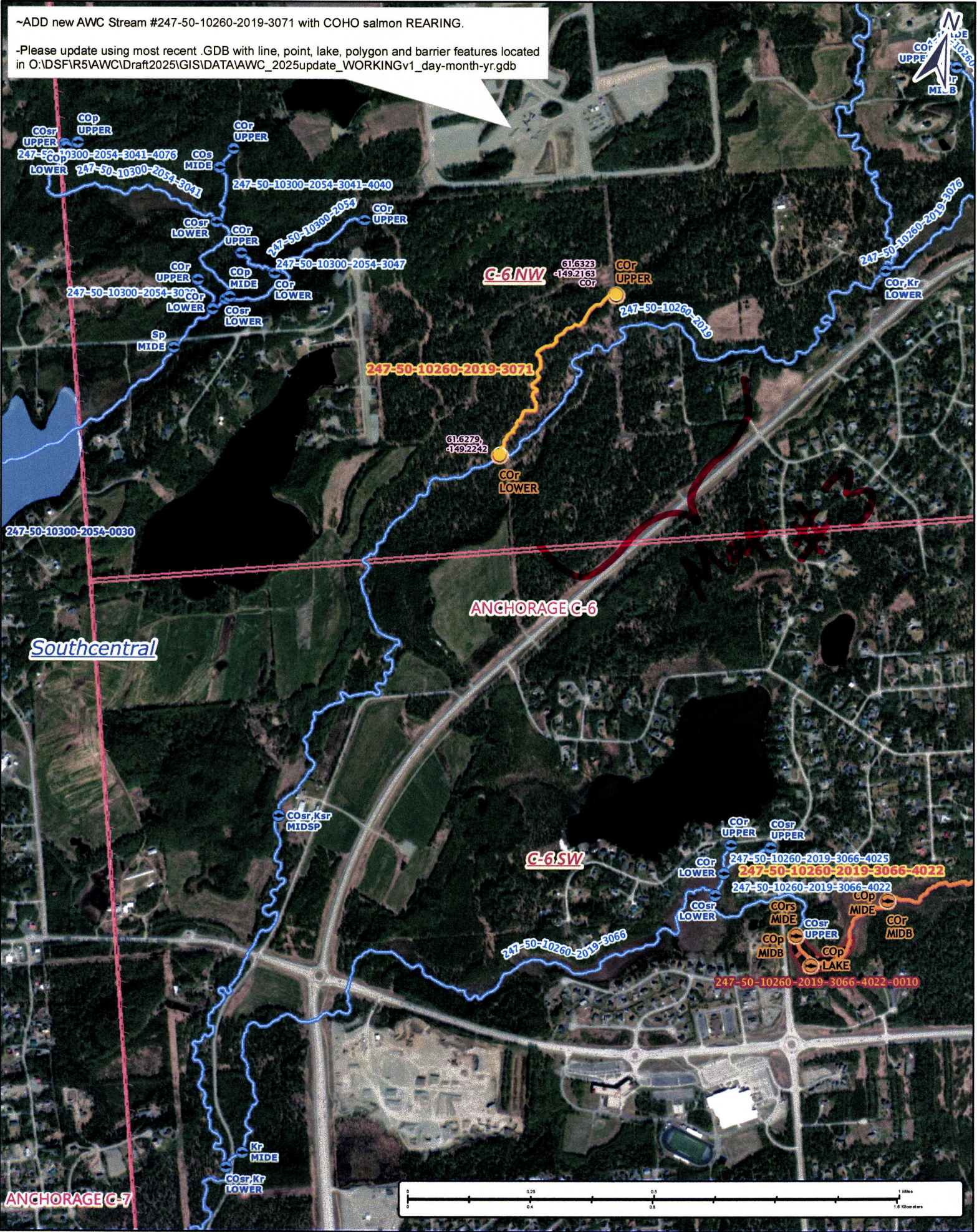

Nov #24-018

Map #2

~ADD new AWC Stream #247-50-10260-2019-3071 with COHO salmon REARING.

-Please update using most recent .GDB with line, point, lake, polygon and barrier features located in O:\DSF\15\AWC\Draft2025\GIS\DATA\AWC_2025update_WORKINGv1_day-month-yr.gdb

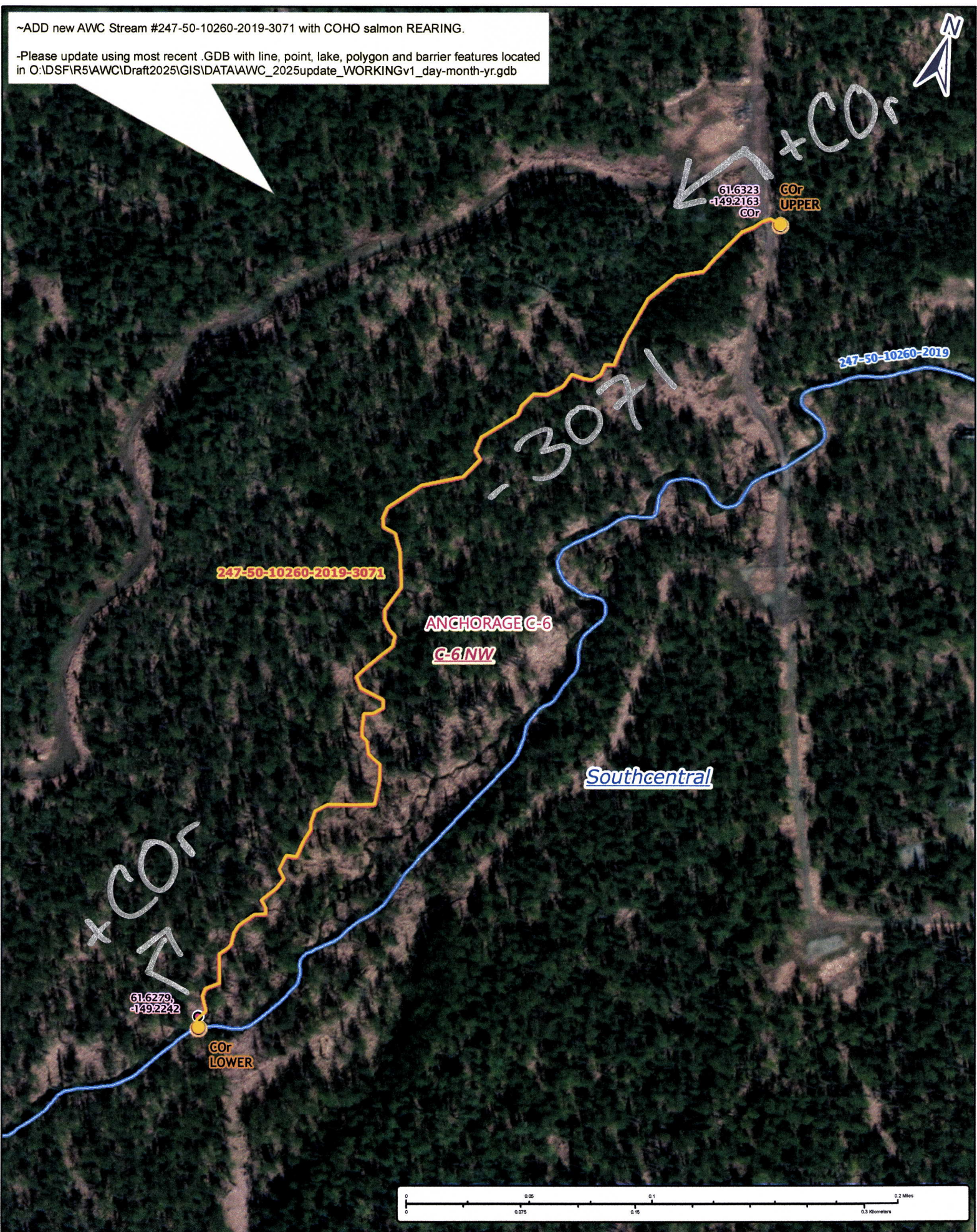

247-50-10260-2019-3071

ANCHORAGE C-6
C-6/NW

Southcentral

+COHO

61.6323
-149.2163
GOR

GOR
UPPER

-3071-

247-50-10260-2019

+COHO

61.6279,
-149.2242

GOR
LOWER

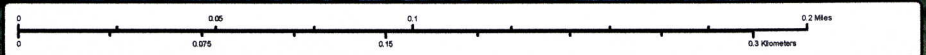

Nom #24-018

Map #3