



State of Alaska
Department of Fish and Game
Sportfish Division

Nomination Form
Anadromous Waters Catalog

Region Southcentral

USGS Quad(s) CORDOVA A-2, B-2

Anadromous Waters Catalog Number of Water Body 200-10-10020-2020

Name of Water Body *Bearchute Creek ☐ USGS Name ☒ Local Name

☒ Addition ☐ Deletion ☒ Correction ☐ Backup Information

For Office Use

Nomination # <u>24-872</u>	<u>Adam Keim</u> Fisheries Scientist Date <u>12-16-2024</u>
Revision Year: <u>2025</u>	<u>Ron Boudet</u> Habitat Operations Manager Date <u>11/19/2024</u>
Revision to: <input checked="" type="checkbox"/> Atlas <input checked="" type="checkbox"/> Catalog	<u>Stephen</u> AWC Project Biologist Date <u>18 Nov 2024</u>
Revision Code: <u>B-2, C-9, A-3</u>	<u>P. C.</u> GIS Analyst Date <u>12/16/2024</u>

OBSERVATION INFORMATION

Species	Date(s) Observed	Spawning	Rearing	Present	Anadromous
coho salmon	08/01/2024		✓		✓

~UPDATE/ADJUST the hydrography of existing AWC Stream #200-10-10020-2020. This will shorten the overall stream length and move the mouth point up-river to match the changes made in Nom #24-889.

~ADD new life-phase COHO salmon REARING to existing AWC Stream #200-10-10020-2020.

~ADD local name *Bearchute Creek to existing AWC Stream #200-10-10020-2020.

Comments:

See observer comments on page 2.
Coordinates (Lat,Long): Upper(60.258910,-144.411265) Lower(60.25760,-144.413304)

Process Nom #24-889 first

Name of Observer (please print): Duncan Green
Signature: 10.231.39.10 (Web Nomination) Date: 10/04/2024
Agency: _____
Address: 333 Raspberry Rd.
Anchorage, AK 99518

This certifies that in my best professional judgment and belief the above information is evidence that this waterbody should be included in or deleted from the Anadromous Waters Catalog.

Signature of Area Biologist: _____ Date: _____ Revision 3/16
Name of Area Biologist (please print): _____



State of Alaska
Department of Fish and Game
Division of Sport Fish

Fish Survey
Nomination Form
Anadromous Waters Catalog

Region: South Central

USGS Quad: Cordova B-2, A-2

Anadromous Waters Catalog Number of Waterway: 200-10-10020-2020

Name of Waterway: Bearchute Creek

☐ USGS Name

☒ Local Name

☒ Addition

☐ Deletion

For Office Use

☒ Correction

☐

Backup Information

Nomination # 24-872	Fisheries Scientist	Date
Revision Year: 2025	Habitat Operations Manager	Date
Revision to: Atlas _____ Catalog _____ Both <input checked="" type="checkbox"/>	AWC Project Biologist	Date
Revision Code: B-2, C-9, A-3	GIS Analyst	Date

Site Information

Station: FSCB2337A04

Date Observed: 8/1/2024

Legal Desc.:

Latitude: Longitude: Datum:

Up Stream 60.25891 -144.41127 WGS84

Down Stream 60.25760 -144.41330 WGS84

Station Comments: Major tributary to Katalla River. Beaver dam in middle of sampled reach. Heavily used bear trail along the bank, with signs of recent digging.

Life History: Anadromous

Species\LifeStage: coho salmon juvenile

Sampling Method (No. of fish): PEF (9) VOG (1)

Life History: Resident

Species\LifeStage: slimy sculpin juvenile/adult

Sampling Method (No. of fish): PEF (5)

Life History: Unknown

Species\LifeStage: threespine stickleback juvenile/adult

Sampling Method (No. of fish): PEF (1)

Key to Sample Method

(VOG) Visual Observation, Ground

(PEF) Backpack Electrofisher

Additional Comments: Add coho salmon rearing to upstream waypoint 37A04 (60.258910, -144.4112650), where three juvenile coho salmon were collected via backpack electrofisher.

Name of Observer: Duncan Green, Fish & Wildlife Technician 3

Phone:

Date Printed: 10/4/2024

Signature: _____

Address: Alaska Department of Fish & Game, Sport Fish - RTS

333 Raspberry Road

Anchorage, AK 99518

This certifies that in my best professional judgment and belief the above information is evidence that this waterbody should be included in or deleted from the Anadromous Waters Catalog

Signature of Area Biologist: _____ Date: _____







Coho salmon juveniles

2024/08/01



Coho salmon juvenile

2024/08/01

~UPDATE/ADJUST the hydrography of existing AWC Stream #200-10-10020-2020. This will shorten the overall stream length and move the mouth point up-river to match the changes made in Nom #24-889.

~ADD new life-phase COHO salmon REARING to existing AWC Stream #200-10-10020-2020.

~ADD local name *Bearchute Creek to existing AWC Stream #200-10-10020-2020.

-Please update using most recent .GDB with line, point, lake, polygon and barrier features located in O:\DSF\15\AWC\Draft2025\GIS\DATA\AWC_2025update_WORKINGv1_day-month-yr.gdb

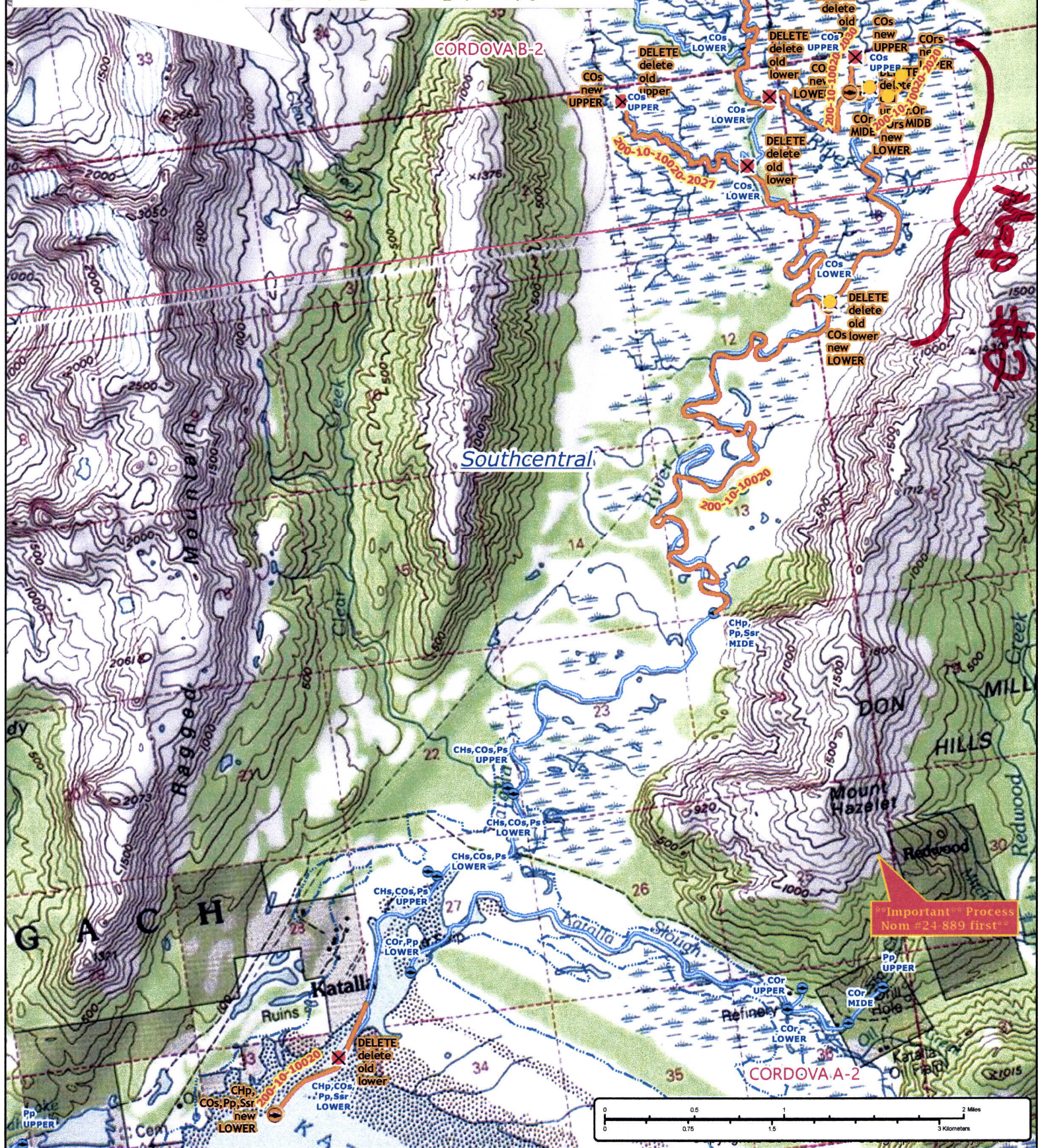

Important Process Nom #24-889 first

Nom # 24-872

Map #1

