



State of Alaska
Department of Fish and Game
Sportfish Division

Nomination Form
Anadromous Waters Catalog

Region Southcentral

USGS Quad(s) VALDEZ C-4

Anadromous Waters Catalog Number of Water Body 212-20-10080-2331-3081-4034-0010

Name of Water Body *South Fork Crack Creek Pond ☐ USGS Name ☒ Local Name

☒ Addition ☐ Deletion ☐ Correction ☐ Backup Information

For Office Use

| | |
|---|--|
| Nomination # <u>24-875</u> | <u>Adam Kirsch</u> Fisheries Scientist Date <u>11-19-2024</u> |
| Revision Year: <u>2025</u> | <u>Ken Barbert</u> Habitat Operations Manager Date <u>10/30/2024</u> |
| Revision to: <input checked="" type="checkbox"/> Atlas <input checked="" type="checkbox"/> Catalog | <u>John Kirsch</u> AWC Project Biologist Date <u>21 Oct 2024</u> |
| Revision Code: <u>A-2 B-1</u> | <u>P.C.</u> GIS Analyst Date <u>11/25/2024</u> |

OBSERVATION INFORMATION

| Species | Date(s) Observed | Spawning | Rearing | Present | Anadromous |
|---------------------|------------------|----------|---------|---------|------------|
| coho salmon (x5) | 09/11/2024 | | ✓ | | ✓ |
| sockeye salmon (x3) | 09/11/2024 | | ✓ | | ✓ |
| | | | | | |

~ADD species COHO salmon PRESENT to new AWC Stream #212-20-10080-2331-3081-4034 ""South Fork Crack Creek" (concurrently along with Sr in Nom #24-874).

~ADD new AWC Lake #212-20-10080-2331-3081-4034-0010 ""South Fork Crack Creek Pond" with COHO and SOCKEYE salmon REARING.

**Process Nom #24-873 first ** ** Process Nom #24-874 concurrently **

Comments.

This pond was visited during routine inspections along the Trans Alaska Pipeline System. Sampled in conjunction with Alyeska Pipeline Service Company staff Lee McKinley and Carlton Hautala. we sampled multiple locations within this pond and found several juvenile sockeye and coho salmon at this location. Attached is a map indicating the sample area and a picture of captured juvenile sockeye and coho salmon. Dolly Varden and slimy sculpin were also captured here.
Coordinates (Lat,Long): (61.5140,-145.2465)

Name of Observer (please print): Jonathan Kirsch
Signature: 10.231.39.10 (Web Nomination) Date: 10/04/2024
Agency: _____
Address: _____

This certifies that in my best professional judgment and belief the above information is evidence that this waterbody should be included in or deleted from the Anadromous Waters Catalog.

Signature of Area Biologist: _____ Date: _____ Revision 3/16
Name of Area Biologist (please print): _____

| <u>Nom #</u> | <u>Lat</u> | <u>Long</u> | <u>Species</u> | <u>Number of individuals captured/observed</u> |
|--------------|------------|-------------|----------------|--|
| 24-868 | 63.1797 | -145.53073 | Sr | 5 |
| 24-870 | 63.17833 | -145.52881 | Sr | 5 |
| 24-871 | 62.79744 | -145.4472 | Kr | 50 |
| 24-873 | 61.5154 | -145.2485 | Kr | 3 |
| 24-873 | 61.5154 | -145.2485 | COr | 6 |
| 24-874 | 61.5144 | -145.2462 | Sr | 4 |
| 24-875 | 61.5141 | -145.2465 | COr | 5 |
| 24-875 | 61.5141 | -145.2465 | Sr | 3 |
| 24-876 | 61.5131 | -145.2437 | COr | 10 |
| 24-877 | 61.5105 | -145.2386 | Kr | 4 |
| 24-877 | 61.5105 | -145.2386 | COr | 10 |
| 24-878 | 61.49925 | -145.21717 | COr | 6 |
| 24-879 | 61.4975 | -145.2138 | Kr | 3 |
| 24-879 | 61.4975 | -145.2138 | COr | 5 |
| 24-880 | 61.4968 | -145.212 | Kr | 2 |
| 24-880 | 61.4968 | -145.212 | COr | 5 |
| 24-881 | 61.4943 | -145.2071 | COr | 6 |
| 24-882 | 61.4928 | -145.2038 | COr | 4 |
| 24-883 | 61.05793 | -146.11994 | COr | 10 |
| 24-884 | 61.0597 | 146.12376 | COr | 10 |

61.5140, -145.2465

Find place results for 61.514

X Q

Map navigation icons: Home, Location, Street View, Full Screen, Print, Share

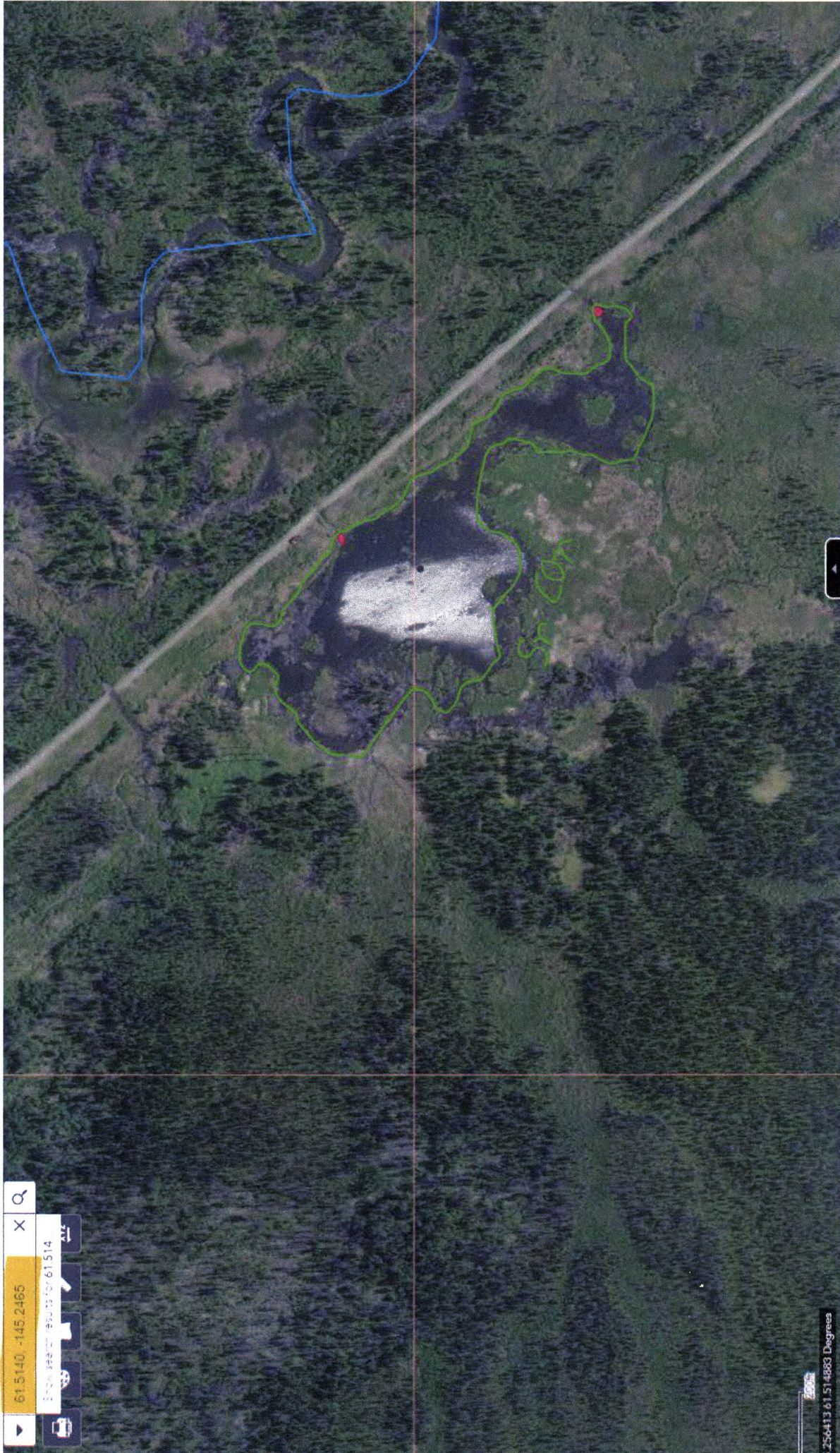

5 256413 61.514883 Degrees





~ADD species COHO salmon PRESENT to new AWC Stream #212-20-10080-2331-3081-4034
"South Fork Crack Creek".

~ADD new AWC Lake #212-20-10080-2331-3081-4034-0010 "South Fork Crack Creek Pond"
with COHO and SOCKEYE salmon REARING

-Please update using most recent .GDB with line, point, lake, polygon and barrier features
located in O:\DSF\IR5\AWC\Draft2025\GIS\Data\AWC2025_WorkingUpdate_DayMonthYear.gdb

Map #3

VALDEZ C-4

****Important**** Process
Nom #24-873 first

****Important**** Process
Nom #24-874 concurrently

Southcentral

VALDEZ B-4

****See Also - Nom's #24-873,
#24-874, 24-876, 24-877, 24-878,
24-879, 24-880, 24-881, 24-882**

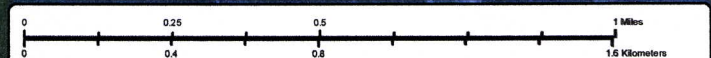

Nom #24-875

Map #2

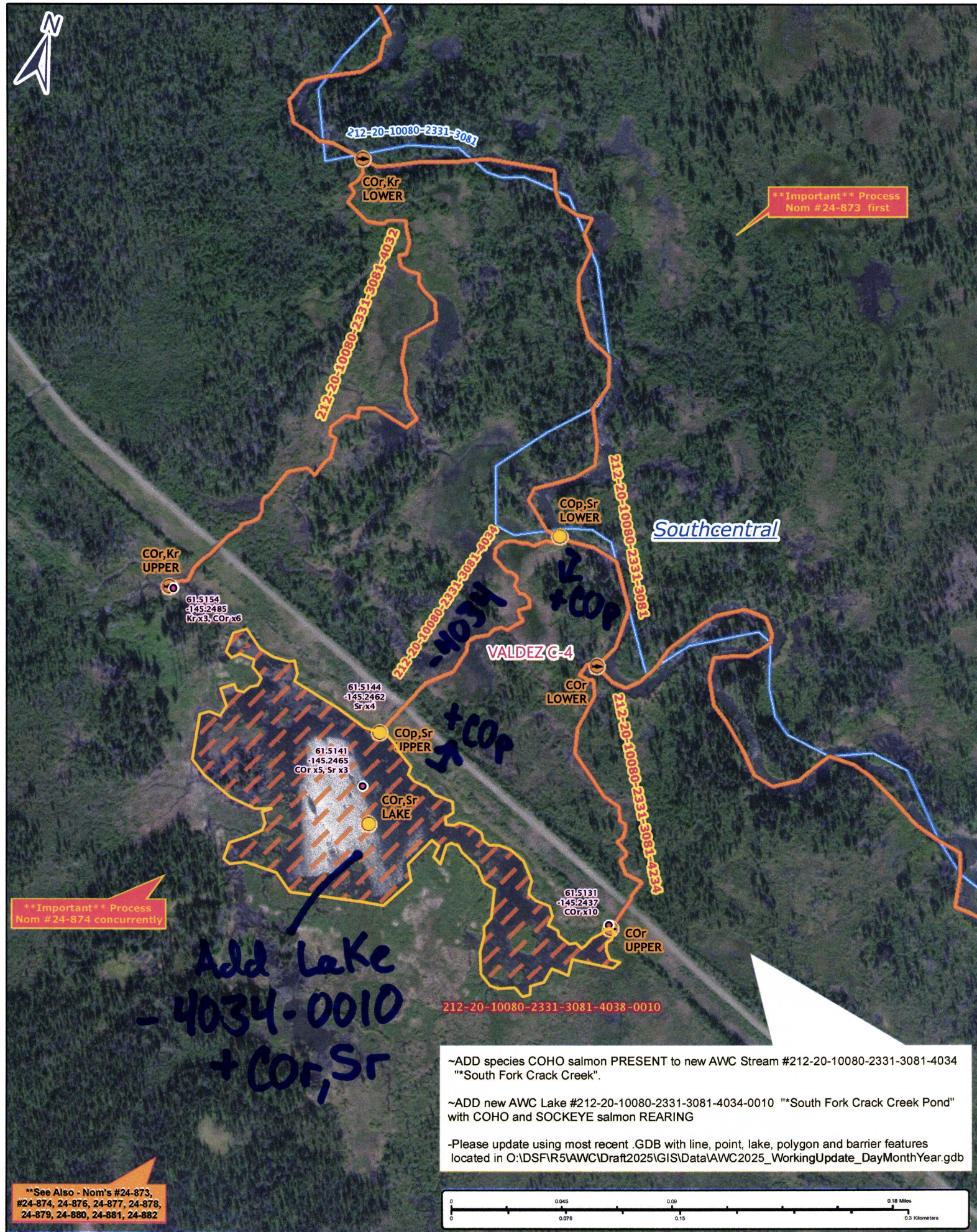

Nom #24-875

Map #3