



State of Alaska
Department of Fish and Game
Sportfish Division

Nomination Form
Anadromous Waters Catalog

Region Southcentral

USGS Quad(s) VALDEZ B-4, C-4

Anadromous Waters Catalog Number of Water Body 212-20-10080-2331-3081-4046

Name of Water Body

☐ USGS Name ☐ Local Name

☒ Addition

☐ Deletion

☐ Correction

☐ Backup Information

For Office Use

Nomination # 24-878

Revision Year: 2025

Revision to: ☒ Atlas
☒ Catalog

Revision Code: A-2d

Adam Kern
Fisheries Scientist

11-19-2024
Date

Ron Benkers
Habitat Operations Manager

10/30/2024
Date

Stephen Lifer
AWC Project Biologist

21 Oct 2024
Date

P. Kern
GIS Analyst

11/21/2024
Date

OBSERVATION INFORMATION

Species	Date(s) Observed	Spawning	Rearing	Present	Anadromous
coho salmon (x6)	09/11/2024		✓		✓

~ADD new AWC Stream #212-20-10080-2331-3081-4046 with COHO salmon REARING.

Process Nom #24-873 first

barriers; etc.

Comments:

Site was visited during routine inspections along the Trans Alaska Pipeline System. Sampled in conjunction with Alyeska Pipeline Service Company staff Lee McKinley and Carlton Hautala. Several juvenile coho salmon were captured and observed at this location. Attached is a map indicating the sample area and a picture of a captured juvenile coho salmon. Slimy sculpin were also captured at this location.
Coordinates (Lat,Long): (61.49925,-145.21717)

Name of Observer (please print): Jonathan Kirsch

Signature: 10.231.39.10 (Web Nomination)

Date: 10/04/2024

Agency:

Address:

This certifies that in my best professional judgment and belief the above information is evidence that this waterbody should be included in or deleted from the Anadromous Waters Catalog.

Signature of Area Biologist: Date:

Revision 3/16

Name of Area Biologist (please print):

<u>Nom #</u>	<u>Lat</u>	<u>Long</u>	<u>Species</u>	<u>Number of individuals captured/observed</u>
24-868	63.1797	-145.53073	Sr	5
24-870	63.17833	-145.52881	Sr	5
24-871	62.79744	-145.4472	Kr	50
24-873	61.5154	-145.2485	Kr	3
24-873	61.5154	-145.2485	COr	6
24-874	61.5144	-145.2462	Sr	4
24-875	61.5141	-145.2465	COr	5
24-875	61.5141	-145.2465	Sr	3
24-876	61.5131	-145.2437	COr	10
24-877	61.5105	-145.2386	Kr	4
24-877	61.5105	-145.2386	COr	10
24-878	61.49925	-145.21717	COr	6
24-879	61.4975	-145.2138	Kr	3
24-879	61.4975	-145.2138	COr	5
24-880	61.4968	-145.212	Kr	2
24-880	61.4968	-145.212	COr	5
24-881	61.4943	-145.2071	COr	6
24-882	61.4928	-145.2038	COr	4
24-883	61.05793	-146.11994	COr	10
24-884	61.0597	146.12376	COr	10

61.49925, -145.21717 X Q

Show search results for 61.499

Map navigation icons: Home, Location, Street View, Layers, Full Screen, Print, Measure, Share

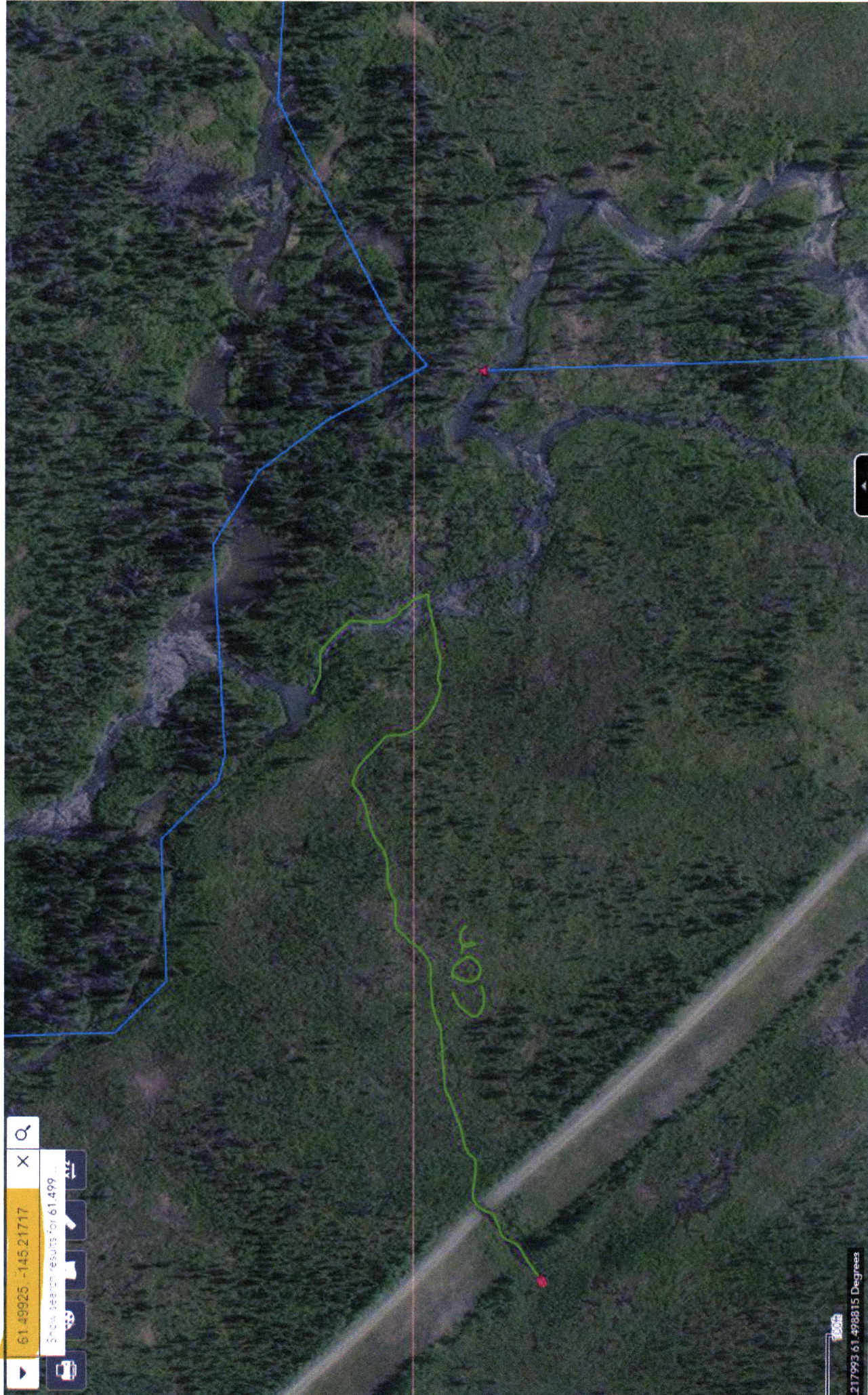

61.49925, -145.21717 Degrees



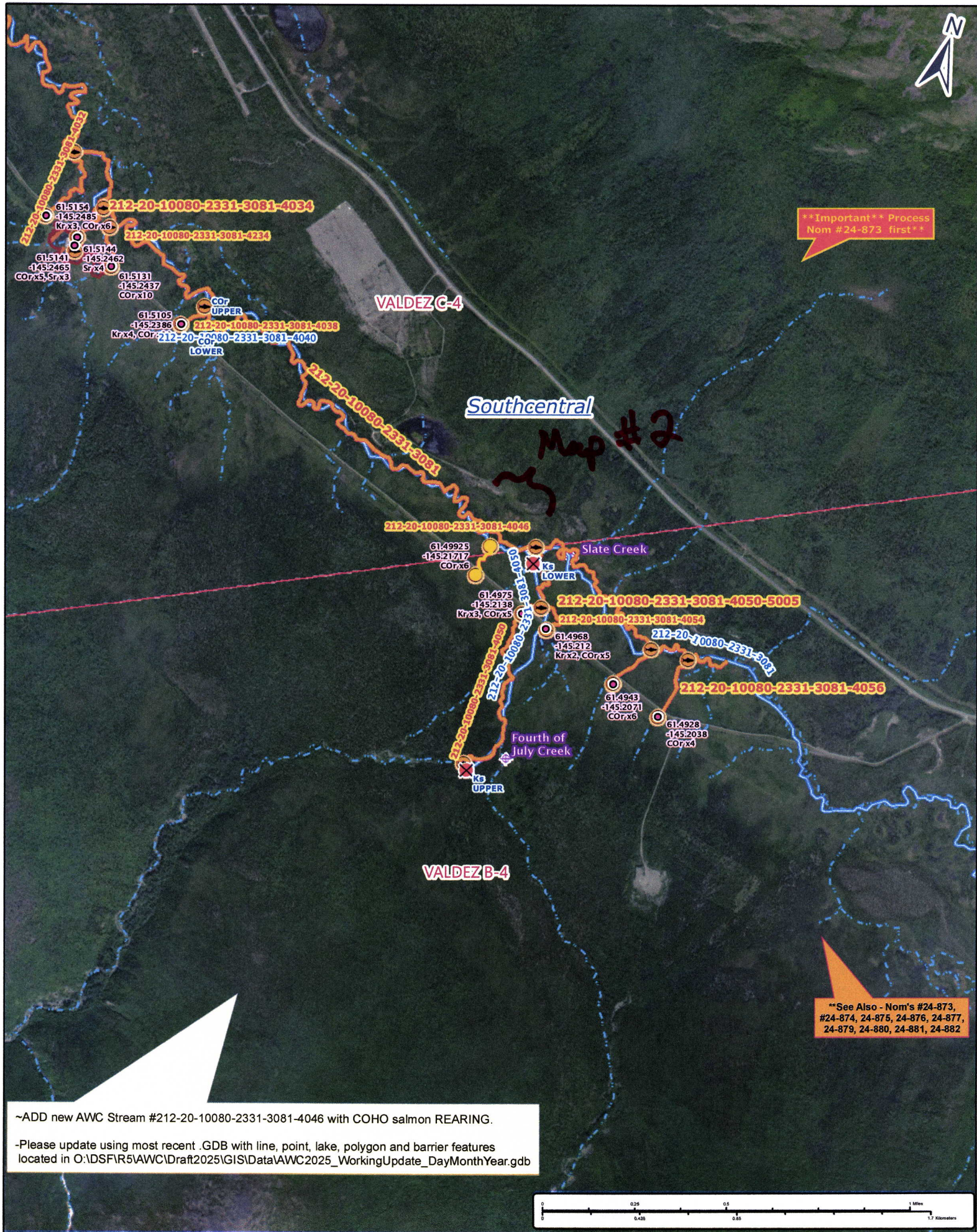

Nom #24-878

Map #1



****Important** Process
Nom #24-873 first****

VALDEZ C-4

COR
LOWER

212-20-10080-2331-3081

212-20-10080-2331-3081-4046

61.49925
-145.21717
CORx6

COR
UPPER

Southcentral

VALDEZ B-4

****See Also - Nom's #24-873,
#24-874, 24-875, 24-876, 24-877,
24-879, 24-880, 24-881, 24-882**

~ADD new AWC Stream #212-20-10080-2331-3081-4046 with COHO salmon REARING.

-Please update using most recent .GDB with line, point, lake, polygon and barrier features
located in O:\DSF\5\AWC\Draft2025\GIS\Data\AWC2025_WorkingUpdate_DayMonthYear.gdb

212-20-10080-2331-3081-4050
61.4975
-145.2138
Krx3, CORx5
COR, Kr
MINE



Nom #24-878

Map #2