



State of Alaska
Department of Fish and Game
Sportfish Division

Nomination Form
Anadromous Waters Catalog

Region Southcentral

USGS Quad(s) VALDEZ B-4

Anadromous Waters Catalog Number of Water Body 212-20-10080-2331-3081-4050-5005

Name of Water Body ☐ USGS Name ☐ Local Name

☒ Addition ☐ Deletion ☐ Correction ☐ Backup Information

For Office Use

Nomination # <u>24-880</u>	<u>Adam Reimer</u> Fisheries Scientist Date <u>11-14-2024</u>
Revision Year: <u>2025</u>	<u>Bob Bonhart</u> Habitat Operations Manager Date <u>10/30/2024</u>
Revision to: <input checked="" type="checkbox"/> Atlas <input checked="" type="checkbox"/> Catalog	<u>Joseph Kiefer</u> AWC Project Biologist Date <u>21 Oct 2024</u>
Revision Code: <u>A-2</u>	<u>P. L.</u> GIS Analyst Date <u>11/21/2024</u>

OBSERVATION INFORMATION

Species	Date(s) Observed	Spawning	Rearing	Present	Anadromous
chinook salmon (x2)	09/11/2024		✓		✓
coho salmon (x5)	09/11/2024		✓		✓

~ADD new AWC Stream #212-20-10080-2331-3081-4050-5005 with CHINOOK and COHO salmon REARING.

** Process Nom's #24-873 & #24-879 first**

Comments:

This site was visited during routine stream inspections along the Trans Alaska Pipeline System. Sampling occurred in conjunction with Alyeska staff lee McKinley and Carleton Hautala. As indicated in a previous nomination this seems like the historic flowpath of Slate Creek which now moved several hundred meters west...this nomination is to add this as a new waterbody which is basically a drainage out of a wetland complex which appears separate from upstream Slate Creek surface flow. Juvenile coho salmon were captured and observed here. Attached is a map depicting the sample site. Pictures were accidentally not take of the juvenile coho, but we captured and observed many.
Coordinates (Lat,Long): (61.4968,-145.212)

Name of Observer (please print): Jonathan Kirsch
Signature: 10.231.39.10 (Web Nomination) Date: 10/04/2024
Agency: _____
Address: _____

This certifies that in my best professional judgment and belief the above information is evidence that this waterbody should be included in or deleted from the Anadromous Waters Catalog.

Signature of Area Biologist: _____ Date: _____ Revision 3/16
Name of Area Biologist (please print): _____

61456, 145212 X Q

Google search results for 61456

Map navigation icons: Home, Location, Street View, Measure, Full Screen, Print, Share, etc.



<u>Nom #</u>	<u>Lat</u>	<u>Long</u>	<u>Species</u>	<u>Number of individuals captured/observed</u>
24-868	63.1797	-145.53073	Sr	5
24-870	63.17833	-145.52881	Sr	5
24-871	62.79744	-145.4472	Kr	50
24-873	61.5154	-145.2485	Kr	3
24-873	61.5154	-145.2485	COr	6
24-874	61.5144	-145.2462	Sr	4
24-875	61.5141	-145.2465	COr	5
24-875	61.5141	-145.2465	Sr	3
24-876	61.5131	-145.2437	COr	10
24-877	61.5105	-145.2386	Kr	4
24-877	61.5105	-145.2386	COr	10
24-878	61.49925	-145.21717	COr	6
24-879	61.4975	-145.2138	Kr	3
24-879	61.4975	-145.2138	COr	5
24-880	61.4968	-145.212	Kr	2
24-880	61.4968	-145.212	COr	5
24-881	61.4943	-145.2071	COr	6
24-882	61.4928	-145.2038	COr	4
24-883	61.05793	-146.11994	COr	10
24-884	61.0597	146.12376	COr	10

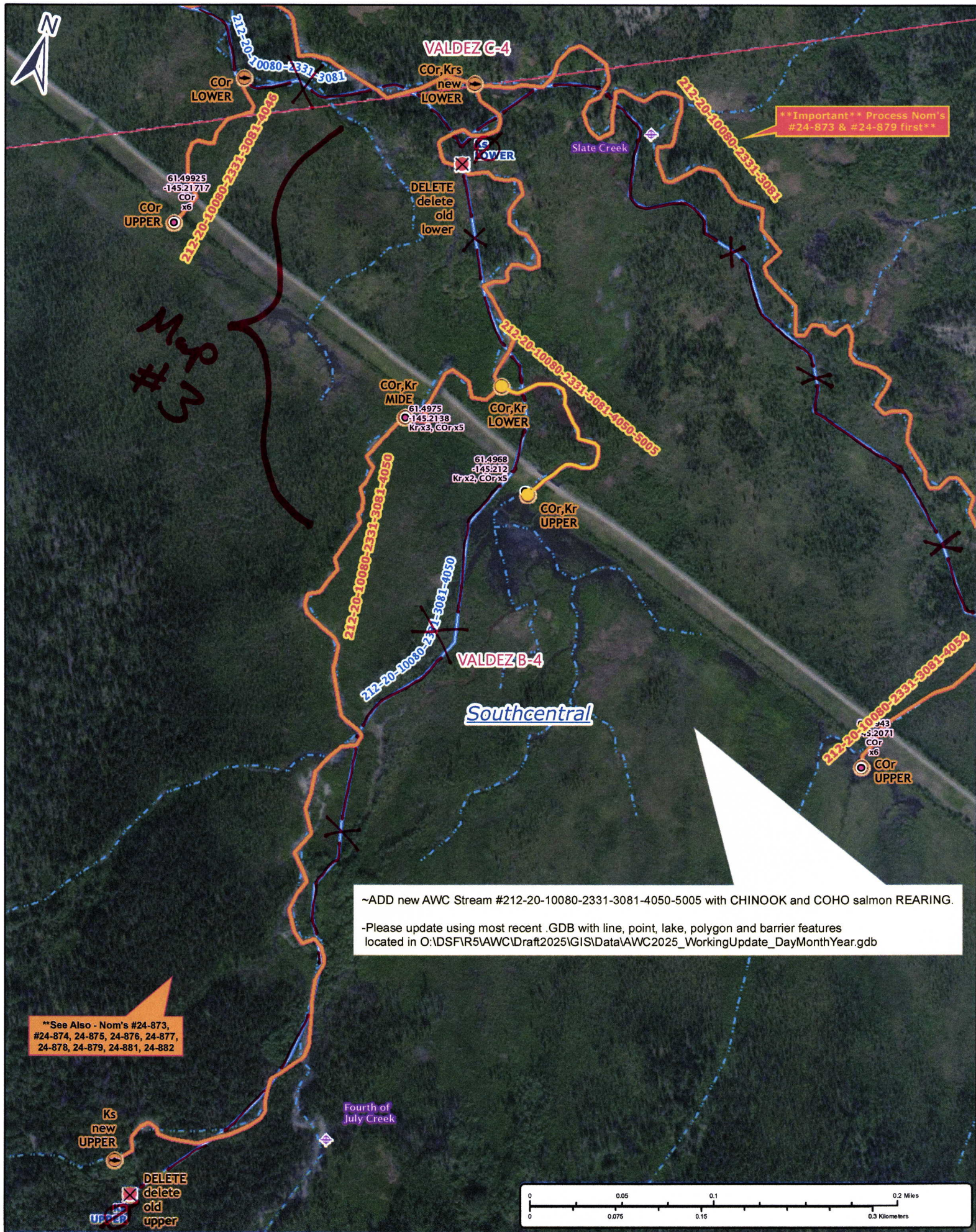

Nom #24-880

Map #2

