



State of Alaska  
Department of Fish and Game  
Sportfish Division

Nomination Form  
Anadromous Waters Catalog

Region Southcentral

USGS Quad(s) VALDEZ B-3

Anadromous Waters Catalog Number of Water Body 212-20-10080-2247

Name of Water Body Cirque Creek ☒ USGS Name ☐ Local Name

☒ Addition ☐ Deletion ☐ Correction ☐ Backup Information

For Office Use

Nomination # <u>24-937</u>	<u>Adam Kum</u> Fisheries Scientist Date <u>12-16-2024</u>
Revision Year: <u>2025</u>	<u>Ryan Barker</u> Habitat Operations Manager Date <u>12/4/2024</u>
Revision to: <input checked="" type="checkbox"/> Atlas <input checked="" type="checkbox"/> Catalog	<u>[Signature]</u> AWC Project Biologist Date <u>19 Nov 2024</u>
Revision Code: <u>A-2d</u>	<u>P.C.</u> GIS Analyst Date <u>12/20/2024</u>

OBSERVATION INFORMATION

Species	Date(s) Observed	Spawning	Rearing	Present	Anadromous
chinook salmon	07/24/2024		✓		✓

~ADD new AWC Stream #212-20-10080-2247 "Cirque Creek" with CHINOOK salmon REARING.

Comments:

See observer comments on page 2.  
Coordinates (Lat,Long): Upper(61.305647,-144.835772) Lower(61.30550,-144.83503)

Name of Observer (please print): Duncan Green  
Signature: 10.231.39.10 (Web Nomination) Date: 10/09/2024  
Agency: \_\_\_\_\_  
Address: 333 Raspberry Rd.  
Anchorage, AK 99518

This certifies that in my best professional judgment and belief the above information is evidence that this waterbody should be included in or deleted from the Anadromous Waters Catalog.

Signature of Area Biologist: \_\_\_\_\_ Date: \_\_\_\_\_ Revision 3/16  
Name of Area Biologist (please print): \_\_\_\_\_



State of Alaska  
Department of Fish and Game  
Division of Sport Fish

Fish Survey  
Nomination Form  
Anadromous Waters Catalog

Region: South Central

USGS Quad: Valdez B-3

Anadromous Waters Catalog Number of Waterway: 212-20-10080-2247

Name of Waterway: Cirque Creek

☒ USGS Name

☐ Local Name

☒ Addition

☐ Deletion

For Office Use

☐ Correction

☐ Backup Information

Nomination # 24-937	<del>Fisheries Scientist</del>	<del>Date</del>
Revision Year: 2025	<del>Habitat Operations Manager</del>	<del>Date</del>
Revision to: Atlas _____ Catalog _____ Both X	<del>AWC Project Biologist</del>	<del>Date</del>
Revision Code: A-2d	<del>GIS Analyst</del>	<del>Date</del>

**Site Information**

Station: FSCB2332A01

Date Observed: 7/24/2024

Legal Desc.:

Latitude: Longitude: Datum:

Up Stream 61.30565 -144.83577 WGS84

Down Stream 61.30550 -144.83503 WGS84

**Station Comments:** Tributary to Copper River. Gradient rapidly increases above upstream waypoint. Only a short reach was sampled due to unsafe electrofishing conditions due to the high gradient, thick vegetation, and swift current.

**Life History:** Anadromous

Species\LifeStage: Chinook salmon juvenile

Sampling Method (No. of fish): PEF (10) VOG (4)

**Life History:** Resident

Species\LifeStage: Arctic grayling juvenile

Sampling Method (No. of fish): PEF (2) VOG (1)

Species\LifeStage: round whitefish adult

Sampling Method (No. of fish): VOG (2)

Species\LifeStage: slimy sculpin juvenile/adult

Sampling Method (No. of fish): VOG (1)

**Key to Sample Method**

(PEF) Backpack Electrofisher

(VOG) Visual Observation, Ground

**Additional Comments:** Add Chinook salmon rearing to upstream waypoint 32A01UP (61.305647, -144.835772), where three juvenile Chinook salmon were collected via backpack electrofishing. Could not proceed farther upstream due to unsafe wading conditions.

Name of Observer: Duncan Green, Fish & Wildlife Technician 3

Phone:

Date Printed: 11/7/2024

Signature: \_\_\_\_\_

Address: Alaska Department of Fish & Game, Sport Fish - RTS  
333 Raspberry Road  
Anchorage, AK 99518

This certifies that in my best professional judgment and belief the above information is evidence that this waterbody should be included in or deleted from the Anadromous Waters Catalog

Signature of Area Biologist: \_\_\_\_\_ Date: \_\_\_\_\_













Chinook salmon juveniles



-Please update using most recent .GDB with line, point, lake, polygon and barrier features located in O:\DS\FIR5AWC\IDraft\2025\GIS\DATA\AWC\_2025\update\_WORKING\1\_day-month-yr.gdb

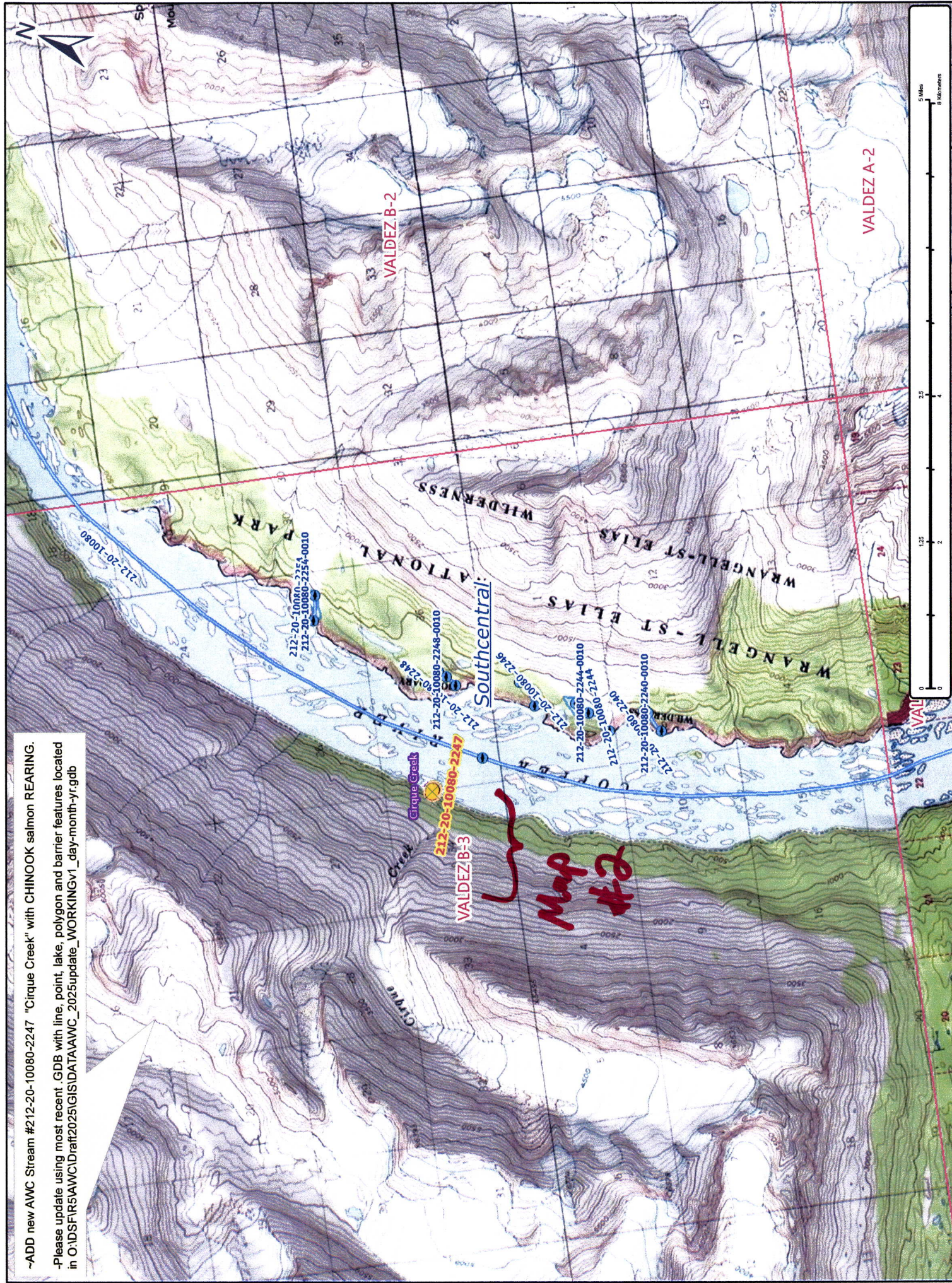

Nov #24-937





~ADD new AWC Stream #212-20-10080-2247 "Cirque Creek" with CHINOOK salmon REARING.  
-Please update using most recent .GDB with line, point, lake, polygon and barrier features located  
in O:\DS\FIR5\AWC\Draft\2025\GIS\DATA\AWC\_2025update\_WORKINGv1\_day-month-yr.gdb

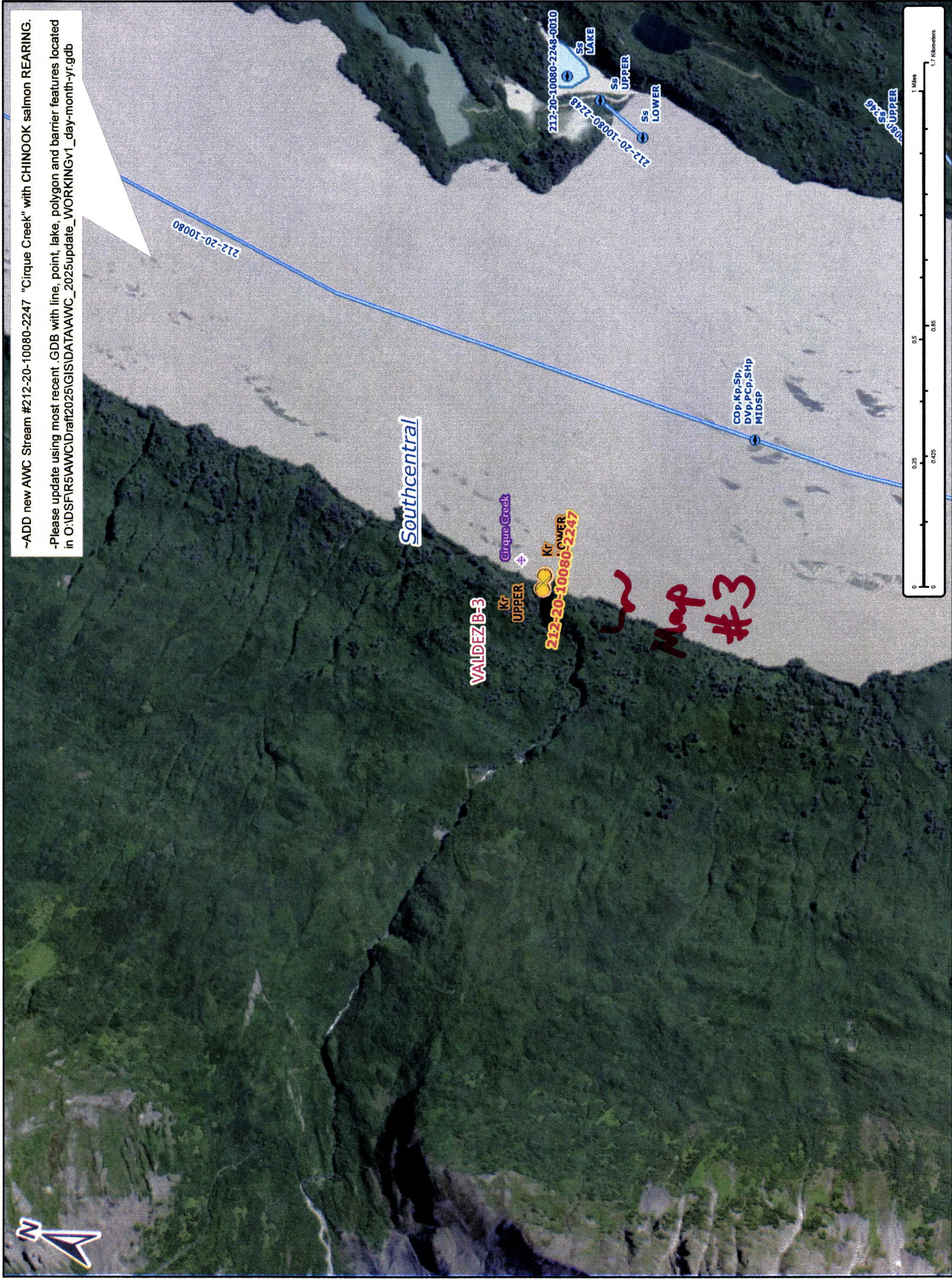

Map #2

Nom #24-937



-ADD new AWC Stream #212-20-10080-2247 "Cirque Creek" with CHINOOK salmon REARING.  
-Please update using most recent .GDB with line, point, lake, polygon and barrier features located  
in O:\DSF\IR5\AWC\Draft2025\GIS\DATA\AWC\_2025update\_WORKINGv1\_day-month-yr.gdb



Cirque Creek



Southcentral

VALDEZ B-3

Kr 32A01UP  
UPPER

212-20-10080-2247

Kr LOWER

32A01 MOUTH

2447

TKC

TKC



Nov #24-937

Map # 3