



State of Alaska  
Department of Fish and Game  
Sportfish Division

Nomination Form  
Anadromous Waters Catalog

Region Southcentral USGS Quad(s) CORDOVA B-4

Anadromous Waters Catalog Number of Water Body 212-10-10010-2047-3051

Name of Water Body \*Goose Meadows ☐ USGS Name ☒ Local Name

☒ Addition ☐ Deletion ☒ Correction ☐ Backup Information

For Office Use

Nomination # <u>24-975</u>	<u>Adam Keim</u> Fisheries Scientist Date <u>12-17-2024</u>
Revision Year: <u>2025</u>	<u>Ben Barber</u> Habitat Operations Manager Date <u>12/5/2024</u>
Revision to: <input checked="" type="checkbox"/> Atlas <input checked="" type="checkbox"/> Catalog	<u>Michael Taylor</u> AWC Project Biologist Date <u>25 Nov 2024</u>
Revision Code: <u>C-9, B-2</u>	<u>P. C.</u> GIS Analyst Date <u>12/19/2024</u>

OBSERVATION INFORMATION

Species	Date(s) Observed	Spawning	Rearing	Present	Anadromous
coho salmon	08/07/2024		✓		✓

~UPDATE/ADJUST lower hydrography segment of existing AWC Stream #212-10-10010-2047.

~UPDATE/ADJUST lower hydrography segment of existing AWC Stream #212-10-10010-2047-3051 ""Goose Meadows".

~ADD new species life-phase COHO salmon REARING to existing AWC Stream #212-10-10010-2047-3051 ""Goose Meadows".

Comments:

See observer comments on page 2.  
Coordinates (Lat,Long): Upper(60.450097,-145.254627) Lower(60.44953,-145.25708)

Name of Observer (please print): Duncan Green

Signature: 10.231.39.10 (Web Nomination) Date: 10/11/2024

Agency: \_\_\_\_\_

Address: 333 Raspberry Rd.  
Anchorage, AK 99518

This certifies that in my best professional judgment and belief the above information is evidence that this waterbody should be included in or deleted from the Anadromous Waters Catalog.

Signature of Area Biologist: \_\_\_\_\_ Date: \_\_\_\_\_ Revision 3/16

Name of Area Biologist (please print): \_\_\_\_\_



State of Alaska  
Department of Fish and Game  
Division of Sport Fish

Fish Survey  
Nomination Form  
Anadromous Waters Catalog

Region: South Central

USGS Quad: Cordova B-4

Anadromous Waters Catalog Number of Waterway: 212-10-10010-2047-3051

Name of Waterway: \*Goose Meadows

☐ USGS Name

☒ Local Name

☒ Addition

☐ Deletion

For Office Use

☐ Correction

☒

Backup Information

Nomination # 24-975	<del>Fisheries Scientist</del>	<del>Date</del>
Revision Year: 2025	<del>Habitat Operations Manager</del>	<del>Date</del>
Revision to: Atlas _____ Catalog _____ Both <input checked="" type="checkbox"/>	<del>AWC Project Biologist</del>	<del>Date</del>
Revision Code: C-9, B-2	<del>GIS Analyst</del>	<del>Date</del>

Site Information

Station: FSCB2342C04

Date Observed: 8/7/2024

Legal Desc.:

Latitude: Longitude: Datum:

Up Stream 60.45010 -145.25463 WGS84

Down Stream 60.44953 -145.25708 WGS84

Station Comments: Slough-like, slow water. Old beaver dams and aquatic vegetation.

Life History: Anadromous

Species\LifeStage: coho salmon juvenile

Sampling Method (No. of fish): PEF (13)

Life History: Resident

Species\LifeStage: slimy sculpin juvenile/adult

Sampling Method (No. of fish): PEF (1)

Life History: Unknown

Species\LifeStage: threespine stickleback adult

Sampling Method (No. of fish): PEF (1)

Species\LifeStage: threespine stickleback juvenile

Sampling Method (No. of fish): PEF (2)

Key to Sample Method

(PEF) Backpack Electrofisher

Additional Comments: Supporting documentation for coho salmon rearing. Thirteen juvenile coho salmon were collected up to upstream waypoint 42C04UP (60.450097, -145.254627) via backpack electrofisher.

Name of Observer: Taylor Cabbage, Fishery Biologist I

Phone:

Date Printed: 10/11/2024

Signature: \_\_\_\_\_

Address: Department of Fish & Game, Sport Fish  
333 Raspberry Rd.  
Anchorage, AK 99518

This certifies that in my best professional judgment and belief the above information is evidence that this waterbody should be included in or deleted from the Anadromous Waters Catalog

Signature of Area Biologist: \_\_\_\_\_ Date: \_\_\_\_\_













Juvenile coho salmon



-Please update using most recent .GDB with line, point, lake, polygon and barrier features located in O:\DSF\R5\AWC\Draft2025\GIS\Data\AWC2025 WorkingUpdate DayMonthYear.gdb

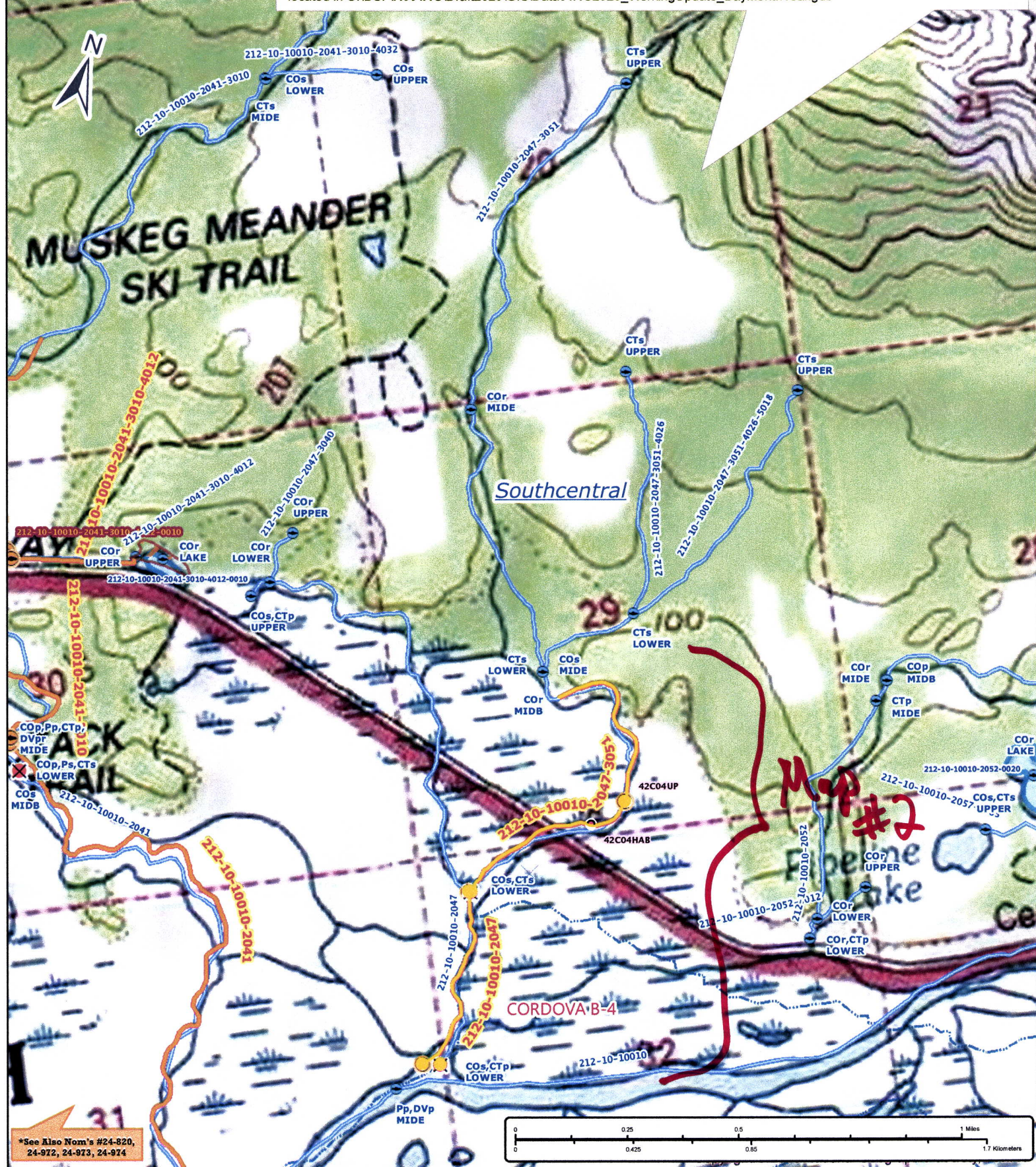

Num #24-975

## Map # 1



~UPDATE/ADJUST lower hydrography segment of existing AWC Stream #212-10-10010-2047.

~UPDATE/ADJUST lower hydrography segment of existing AWC Stream #212-10-10010-2047-3051 "\*\*Goose Meadows".

~ADD new species life-phase COHO salmon REARING to existing AWC Stream #212-10-10010-2047-3051 "\*\*Goose Meadows".

-Please update using most recent .GDB with line, point, lake, polygon and barrier features located in O:\DSF\IR5\AWC\Draft2025\GIS\Data\AWC2025\_WorkingUpdate\_DayMonthYear.gdb

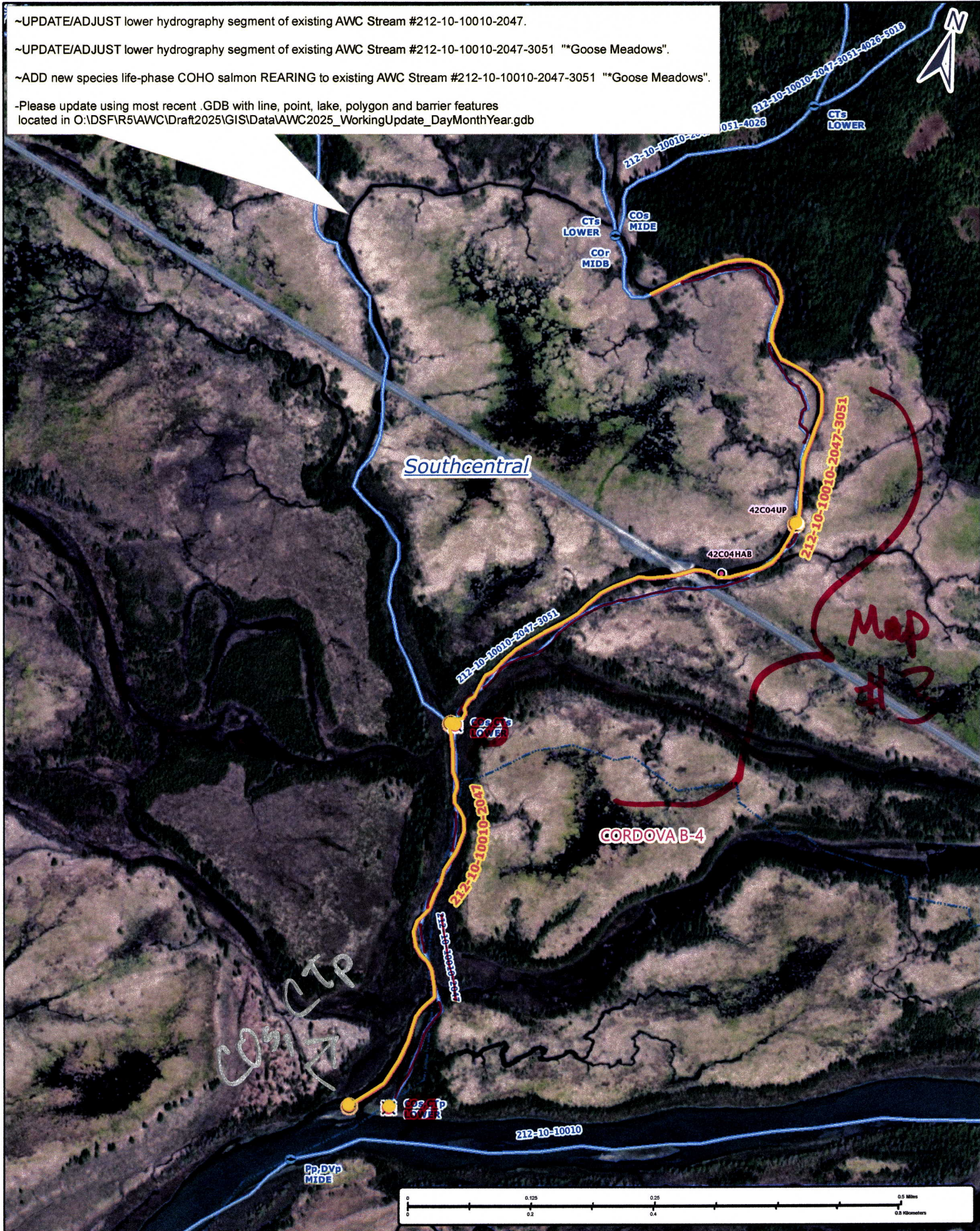

Num #24-975

Map #2





- ~UPDATE/ADJUST lower hydrography segment of existing AWC Stream #212-10-10010-2047.
- ~UPDATE/ADJUST lower hydrography segment of existing AWC Stream #212-10-10010-2047-3051 ""Goose Meadows".
- ~ADD new species life-phase COHO salmon REARING to existing AWC Stream #212-10-10010-2047-3051 ""Goose Meadows".
- Please update using most recent .GDB with line, point, lake, polygon and barrier features located in O:\DSF\5\AWC\Draft2025\GIS\Data\AWC2025\_WorkingUpdate\_DayMonthYear.gdb

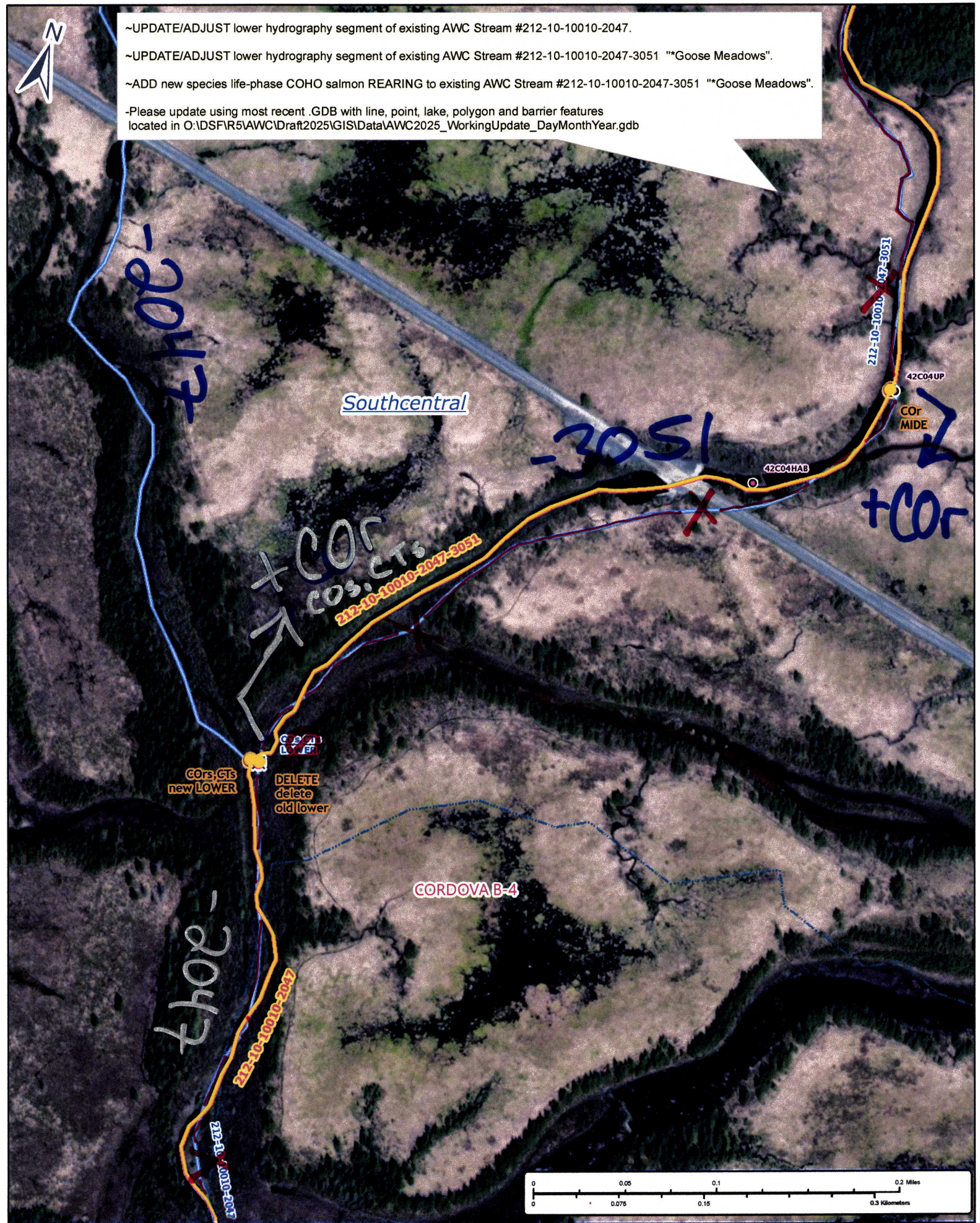

Nom # 24-975

Map #3