



State of Alaska
Department of Fish and Game
Sportfish Division

Nomination Form
Anadromous Waters Catalog

Region Southcentral

USGS Quad(s) CORDOVA C-4, D-4

Anadromous Waters Catalog Number of Water Body 221-10-10160

Name of Water Body Rude River ☒ USGS Name ☐ Local Name

☒ Addition ☐ Deletion ☐ Correction ☐ Backup Information

For Office Use

Nomination # <u>24-976</u>	<u>Adam Kern</u> Fisheries Scientist Date <u>12-27-2024</u>
Revision Year: <u>2025</u>	<u>Bob Sanders</u> Habitat Operations Manager Date <u>12/5/2024</u>
Revision to: <input checked="" type="checkbox"/> Atlas <input checked="" type="checkbox"/> Catalog	<u>Philip Kipphut</u> AWC Project Biologist Date <u>26 Nov 2024</u>
Revision Code: <u>B-2, B-6</u>	<u>Paul Hart</u> GIS Analyst Date <u>12/31/24</u>

OBSERVATION INFORMATION

Species	Date(s) Observed	Spawning	Rearing	Present	Anadromous
coho salmon	08/09/2024		✓		✓
Dolly Varden	08/09/2024		✓		✓

~EXTEND upper extent of COHO salmon PRESENT in existing AWC Stream #221-10-10160 "Rude River".

~ADD new life-phase COHO salmon and Dolly Varden REARING to existing AWC Stream #221-10-10160 "Rude River".

Comments:

See observer comments on page 2.

Coordinates (Lat,Long): Upper(60.756817,-145.408428) Lower(60.75494,-145.41078)

Name of Observer (please print): Duncan Green
Signature: 10.231.39.10 (Web Nomination) Date: 10/11/2024
Agency: _____
Address: 333 Raspberry Rd.
Anchorage, AK 99518

This certifies that in my best professional judgment and belief the above information is evidence that this waterbody should be included in or deleted from the Anadromous Waters Catalog.

Signature of Area Biologist: _____ Date: _____ Revision 3/16
Name of Area Biologist (please print): _____



State of Alaska
Department of Fish and Game
Division of Sport Fish

Fish Survey
Nomination Form
Anadromous Waters Catalog

Region: South Central

USGS Quad: Cordova D-4

Anadromous Waters Catalog Number of Waterway: 221-10-10160

Name of Waterway: Rude River

☒ USGS Name

☐ Local Name

☒ Addition

☐ Deletion

For Office Use

☐ Correction

☐ Backup Information

Nomination # <u>24-976</u>	Fisheries Scientist	Date
Revision Year: <u>2025</u>	Habitat Operations Manager	Date
Revision to: Atlas _____ Catalog _____ Both <u>X</u>	AWC Project Biologist	Date
Revision Code: <u>B-2, B-6</u>	GIS Analyst	Date

Site Information

Station: FSCB2344C01

Date Observed: 8/9/2024

Legal Desc.:

Latitude: Longitude: Datum:

Up Stream 60.75682 -145.40843 WGS84

Down Stream 60.75494 -145.41078 WGS84

Life History: Anadromous

Species\LifeStage: Dolly Varden juvenile

Species\LifeStage: coho salmon juvenile

Sampling Method (No. of fish): PEF (25)

Sampling Method (No. of fish): PEF (6)

Key to Sample Method

(PEF) Backpack Electrofisher

Additional Comments: Add coho salmon rearing and Dolly Varden rearing to upstream waypoint 44C01UP (60.756817, -145.408428), where two juvenile coho salmon and five juvenile Dolly Varden were collected via backpack electrofisher.

Name of Observer: Taylor Cubbage, Fishery Biologist 1

Phone:

Date Printed: 10/11/2024

Signature: _____

Address: Department of Fish & Game, Sport Fish
333 Raspberry Rd.
Anchorage, AK 99518

This certifies that in my best professional judgment and belief the above information is evidence that this waterbody should be included in or deleted from the Anadromous Waters Catalog

Signature of Area Biologist: _____ Date: _____





Juvenile coho salmon (top) and Dolly Varden (bottom)



Three juvenile Dolly Varden and one juvenile coho salmon (top R)



Juvenile coho salmon

-Please update using most recent .GDB with line, point, lake, polygon and barrier features located in O:\DS\FR5\AWC\Draft2025\GIS\Data\AWC2025_WorkingUpdate_DayMonthYear.gdb

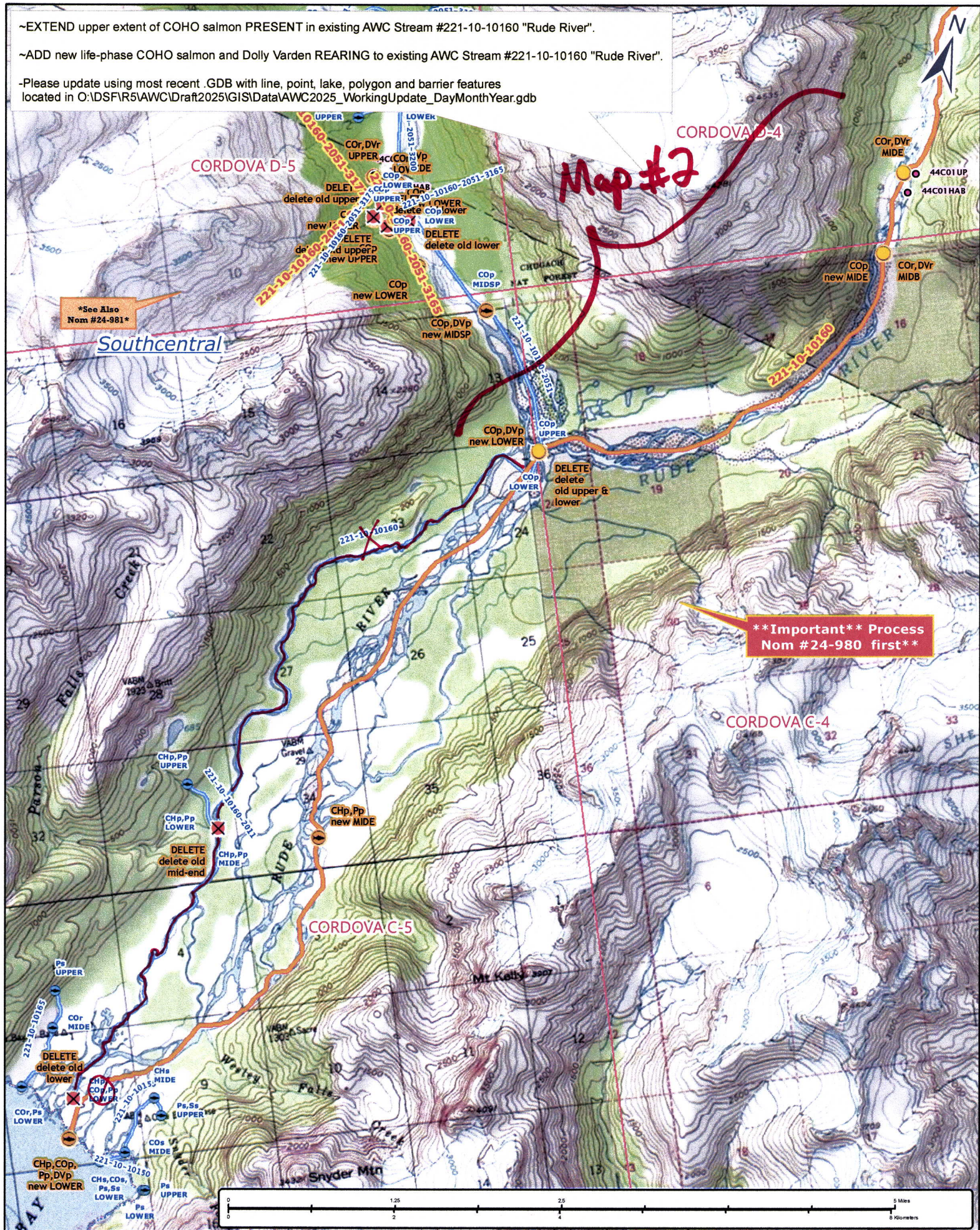

Dom # 24-976

Map #1

~EXTEND upper extent of COHO salmon PRESENT in existing AWC Stream #221-10-10160 "Rude River".
~ADD new life-phase COHO salmon and Dolly Varden REARING to existing AWC Stream #221-10-10160 "Rude River".
~Please update using most recent .GDB with line, point, lake, polygon and barrier features located in O:\DSFIR5\AWC\Draft2025\GIS\Data\AWC2025_WorkingUpdate_DayMonthYear.gdb

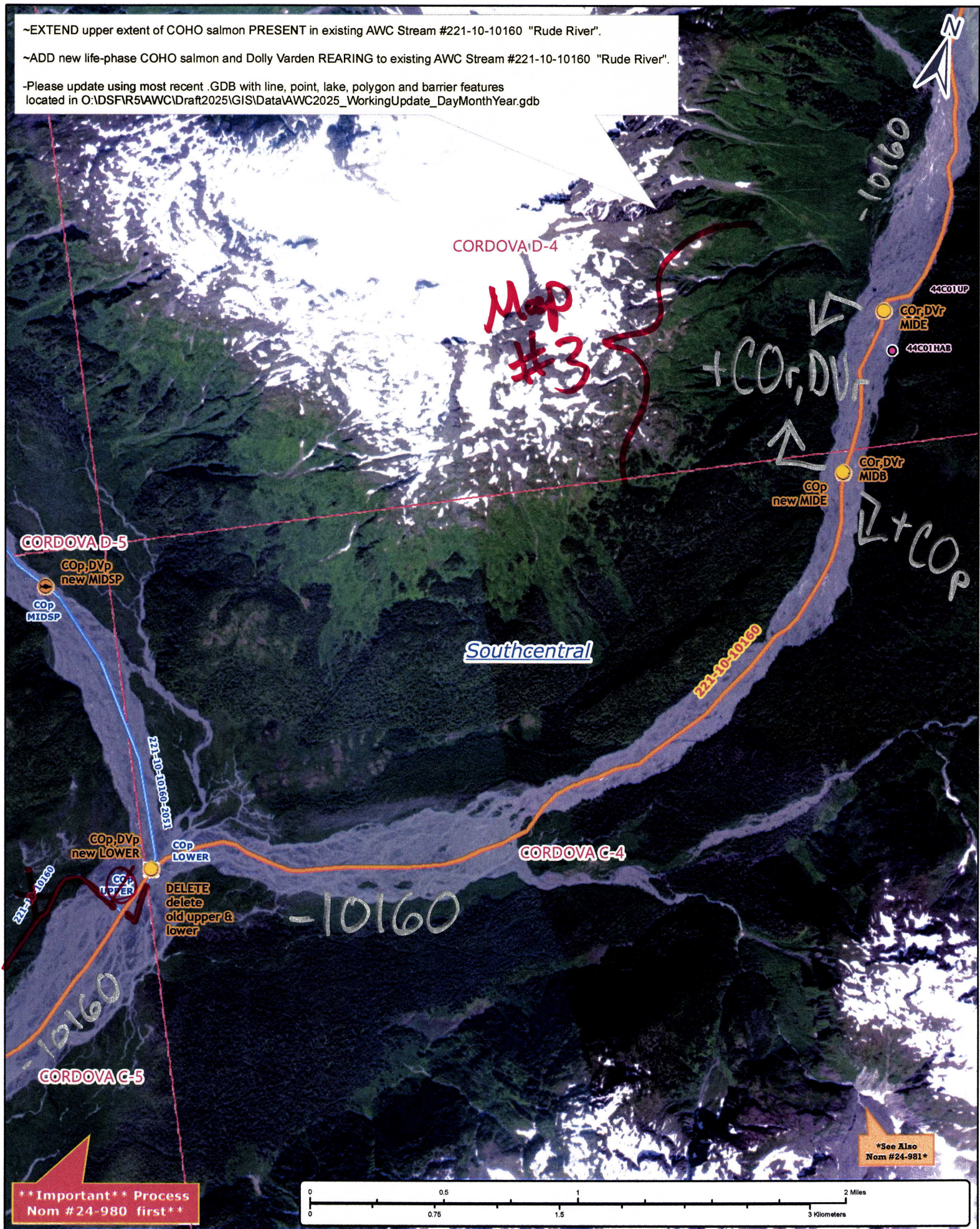

Nom #24-976

Map #2

- EXTEND upper extent of COHO salmon PRESENT in existing AWC Stream #221-10-10160 "Rude River".
- ADD new life-phase COHO salmon and Dolly Varden REARING to existing AWC Stream #221-10-10160 "Rude River".
- Please update using most recent .GDB with line, point, lake, polygon and barrier features located in O:\DSF\15\AWC\Draft2025\GIS\Data\AWC2025_WorkingUpdate_DayMonthYear.gdb



Nom #24-976

Map #3