



State of Alaska  
Department of Fish and Game  
Sportfish Division

Nomination Form  
Anadromous Waters Catalog

Region Southcentral

USGS Quad(s) CORDOVA D-7

Anadromous Waters Catalog Number of Water Body 221-50-11268

Name of Water Body  ☐ USGS Name ☐ Local Name

☒ Addition ☐ Deletion ☐ Correction ☒ Backup Information

For Office Use

Nomination # <u>24-990</u>	<u>Adam Rasmussen</u> Fisheries Scientist	<u>12-27-2024</u> Date
Revision Year: <u>2025</u>	<u>Ron Benkert</u> Habitat Operations Manager	<u>12/10/2024</u> Date
Revision to: <input checked="" type="checkbox"/> Atlas <input checked="" type="checkbox"/> Catalog	<u>Cheryl Kifer</u> AWC Project Biologist	<u>26 Nov 2024</u> Date
Revision Code: <u>A-2, F-1</u>	<u>Nate Hutter</u> GIS Analyst	<u>12/30/24</u> Date

OBSERVATION INFORMATION

Species	Date(s) Observed	Spawning	Rearing	Present	Anadromous
coho salmon	06/08/2024		✓		✓
pink salmon	06/08/2024		✓		✓

**~ADD new AWC Stream #221-50-11268 with PINK salmon REARING.**

**Comments:**

See observer comments on page 2.  
Coordinates (Lat,Long): Upper(60.997634,-146.489716) Lower(60.99871,-146.49194)

Name of Observer (please print): Duncan Green  
Signature: 10.231.39.10 (Web Nomination) Date: 10/11/2024  
Agency: \_\_\_\_\_  
Address: 333 Raspberry Rd.  
Anchorage, AK 99518

\*Observations in this Nomination also provide supporting information for Coho Salmon rearing in AWC Stream #221-50-11268, however only one individual was observed which does not meet the minimum standard to add to the AWC.

Name of Area Biologist (please print): \_\_\_\_\_



State of Alaska  
Department of Fish and Game  
Division of Sport Fish

Fish Survey  
Nomination Form  
Anadromous Waters Catalog

Region: South Central

USGS Quad: Cordova D-7

Anadromous Waters Catalog Number of Waterway: 221-50-11268

Name of Waterway: \_\_\_\_\_

☐ USGS Name

☐ Local Name

☒ Addition

☐ Deletion

For Office Use

☐ Correction

☒ Backup Information

Nomination # 24-990	<del>Fisheries Scientist</del>	<del>Date</del>
Revision Year: 2025	<del>Habitat Operations Manager</del>	<del>Date</del>
Revision to: Atlas _____ Catalog _____ Both <u>X</u>	<del>AWC Project Biologist</del>	<del>Date</del>
Revision Code: A-2, F-1	<del>GIS Analyst</del>	<del>Date</del>

Site Information

Station: FSCB2318A07

Date Observed: 6/8/2024

Legal Desc.: \_\_\_\_\_

Latitude: Longitude: Datum:

Up Stream 60.99764 -146.48958 WGS84

Down Stream 60.99871 -146.49194 WGS84

Life History: Anadromous

Species\LifeStage: pink salmon juvenile

Species\LifeStage: coho salmon juvenile

Sampling Method (No. of fish): PEF (2)

Sampling Method (No. of fish): PEF (1)

Life History: Resident

Species\LifeStage: coastrange sculpin juvenile/adult

Sampling Method (No. of fish): PEF (5)

Key to Sample Method

(PEF) Backpack Electrofisher

**Additional Comments:** Add pink salmon rearing to waypoint 18A07PINK2 (60.997634, -146.489716), where two juvenile pink salmon were collected via backpack electrofishing. Add coho salmon rearing to waypoint 18A07CO1 (60.998266, -146.489546), where one juvenile coho salmon was collected.

Name of Observer: Duncan Green, Fish & Wildlife Technician 3

Phone: \_\_\_\_\_

Date Printed: 10/11/2024

Signature: \_\_\_\_\_

Address: Alaska Department of Fish & Game, Sport Fish - RTS  
333 Raspberry Road  
Anchorage, AK 99518

This certifies that in my best professional judgment and belief the above information is evidence that this waterbody should be included in or deleted from the Anadromous Waters Catalog

Signature of Area Biologist: \_\_\_\_\_ Date: \_\_\_\_\_









Juvenile coho salmon



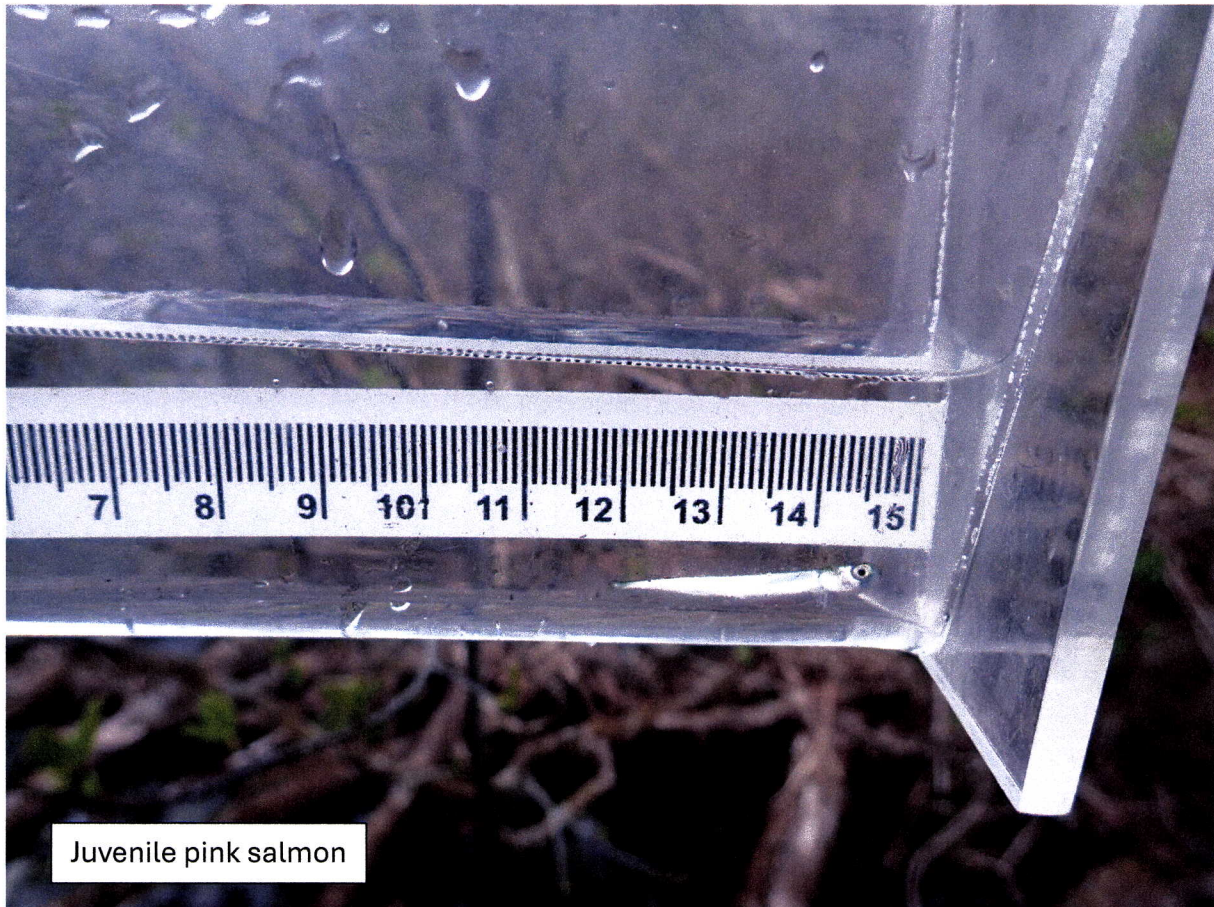

Juvenile pink salmon



Juvenile pink salmon





~ADD new AWC Stream #221-50-11268 with PINK salmon REARING.

-Please update using most recent .GDB with line, point, lake, polygon and barrier features located in O:\DSFIR5\AWC\IDraft\2025\GISData\AWC2025\_WorkingUpdate\_DayMonthYear.gdb

\*\*See Also - Nom's #24-986, #24-987 and #24-988

Map #1

Nom #24-990





~ADD new AWC Stream #221-50-11268 with PINK salmon REARING.

-Please update using most recent .GDB with line, point, lake, polygon and barrier features located in O:\DS\FIR5\AWC\IDraft2025\GIS\Data\AWC2025\_WorkingUpdate\_DayMonthYear.gdb

+P<sub>L</sub>  
↙

PT LOWER

221-50-11268

18A07

CORDOVA D-7

-11268

18A07G01

Southcentral

18A07PINK2

18A07PINK

PT UPPER

+P<sub>U</sub>  
↘



Num # 24-990

Map #2