



State of Alaska
Department of Fish and Game
Sportfish Division

Nomination Form
Anadromous Waters Catalog

Region Southeastern

USGS Quad(s) SITKA D-5

Anadromous Waters Catalog Number of Water Body 114-31-10130-2061-3002

Name of Water Body

☐ USGS Name ☐ Local Name

☒ Addition ☐ Deletion ☐ Correction ☐ Backup Information

For Office Use

Nomination # <u>24-599</u>	<u>Adam Reiman</u> Fisheries Scientist	<u>7-10-2024</u> Date
Revision Year: <u>2025</u>	<u>Ron Berkus</u> Habitat Operations Manager	<u>7/8/2024</u> Date
Revision to: <input checked="" type="checkbox"/> Atlas <input checked="" type="checkbox"/> Catalog	<u>Joseph Huffer</u> AWC Project Biologist	<u>27 June 2024</u> Date
Revision Code: <u>A-2d</u>	<u>Ron Horvath</u> GIS Analyst	<u>12/11/24</u> Date

OBSERVATION INFORMATION

Species	Date(s) Observed	Spawning	Rearing	Present	Anadromous
coho salmon	07/15/2022		✓		✓
Dolly Varden	07/15/2022		✓	✓	

~ADD new AWC Stream #114-31-10130-2061-3002 with COHO salmon REARING.

Process Nom #24-598 first

Comments:

Add this uncataloged stream to the anadromous waters catalog for rearing coho salmon.
Coordinates (Lat,Long): Upper(57.969099,-135.441499) Lower(57.968955,-135.443071)

Name of Observer (please print): Flynn Casey
Signature: 10.231.39.10 (Web Nomination) Date: 02/20/2024
Agency:
Address: PO Box 110024
Juneau, AK 99811

This certifies that in my best professional judgment and belief the above information is evidence that this waterbody should be included in or deleted from the Anadromous Waters Catalog.

Signature of Area Biologist: _____ Date: _____ Revision 3/16
Name of Area Biologist (please print): _____

Alaska Department of Fish and Game

Habitat Section
Southeast Region



114-31-10130 Tributary 14

ADDITION

Water body name:

Survey date: 7/15/2022

Quad: Sitka D-5

Species & Lifestage:

Upper Reach Latitude: 57.969099 **Longitude:** -135.441499

Survey crew: FC, RR

Lower Reach Latitude: 57.968955 **Longitude:** -135.443071

Findings: We surveyed this uncataloged stream using a backpack electrofisher and GPS. We captured juvenile coho salmon and Dolly Varden. The tributary stream seeps from a hillside and has gravel substrate (Table 1; Figure 1).

Recommendations: Add this uncataloged stream to the anadromous waters catalog for rearing coho salmon (Figure 2).

Nomination: Pending

Table 1.—114-31-10130 tributary 14 survey data.

Waypoint	Latitude	Longitude	Notes	Stream Width ft	Stream Substrate	Habitat Features	Gradient %	Sample Effort	Sample Results
1091	57.968954	-135.443169	Confluence of main tributary with river-left tributary.					EF	No Fish
1092	57.969034	-135.441180	Confluence with river-left tributary. Resident fish capture in main tributary.					EF	4 DV
1093	57.969090	-135.440795	Resident fish capture.	8-10	Large Gravel Small Gravel		2-4	EF	4 DV
1094	57.969315	-135.440405	Confluence with river-left tributary which runs dry/subsurface ~100' upstream.					EF	No Fish
1095	57.969294	-135.440062	Stream runs dry/subsurface upstream of here for at least ~75'. No fish capture; end of survey on tributary.	4-6	Large Gravel Fine Organic		6-8	EF	No Fish
1096	57.969093	-135.441516	Continued CO capture.					EF	2 CO 1 DV



Figure 1.—Juvenile coho salmon and Dolly Varden captured at waypoint 1096.

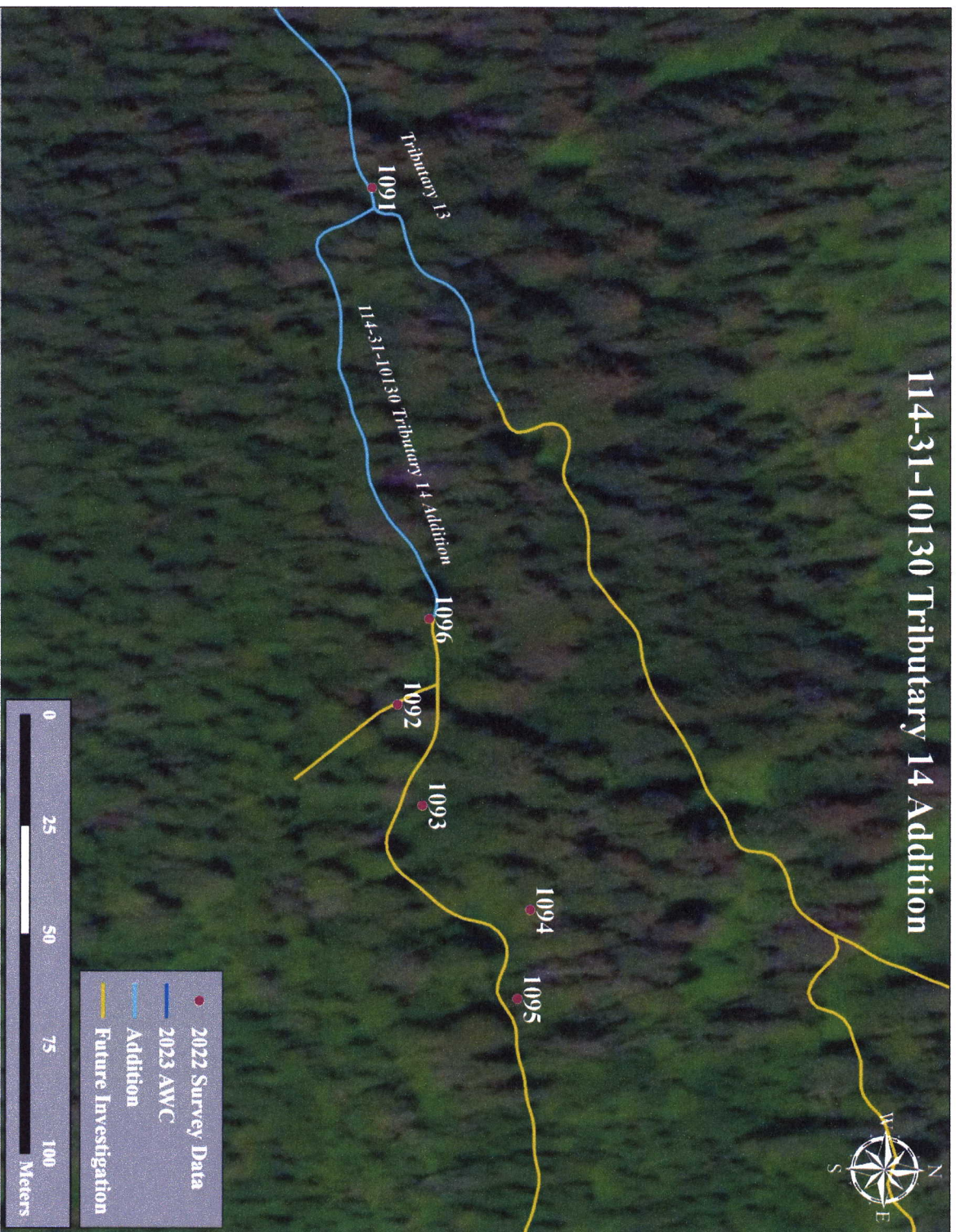
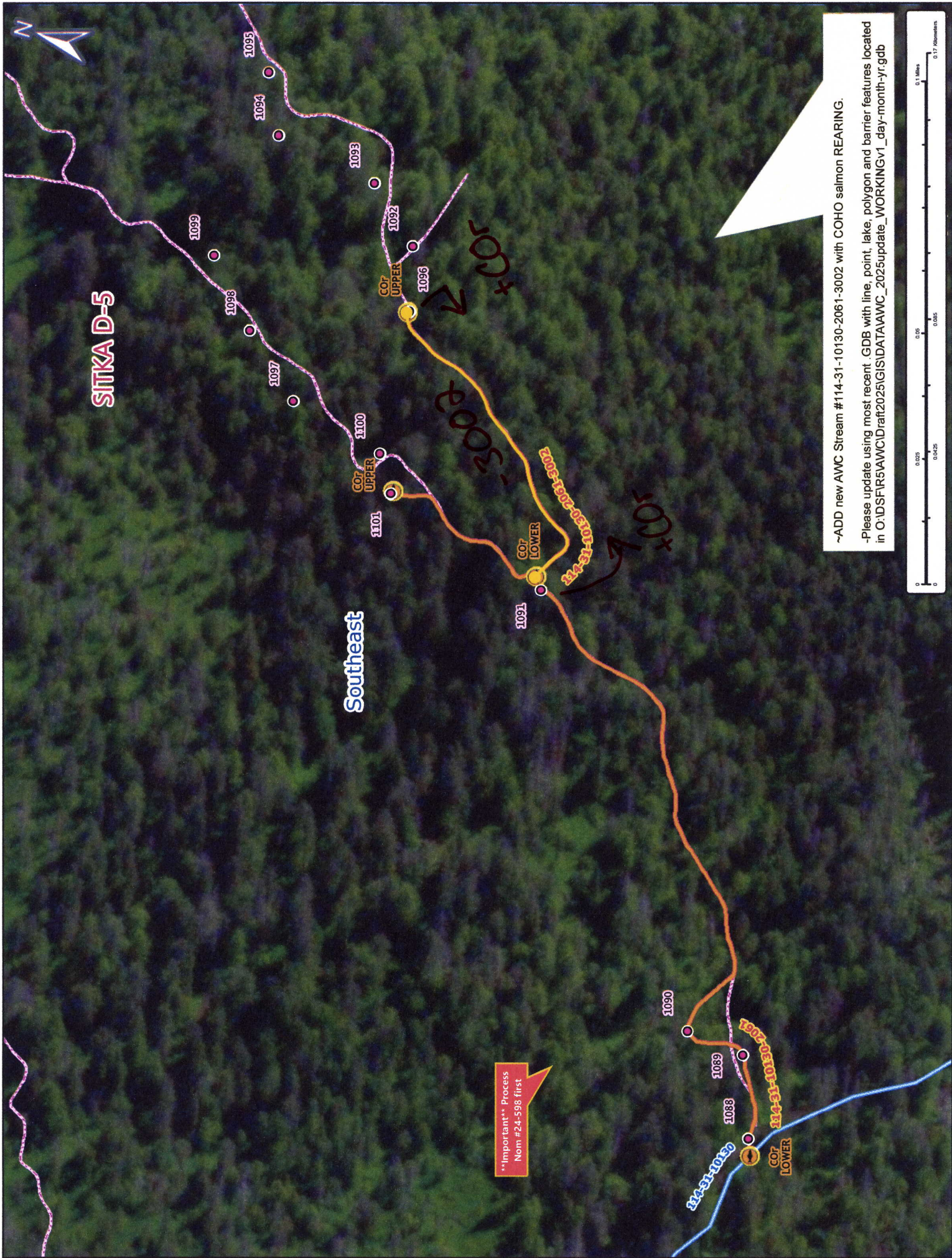

Figure 2.-114-31-10130 tributary 14 addition map.

-Please update using most recent GDB with line, point, lake, polygon and barrier features located in O:\DSFIR5\AWC\Draft2025\GIS\DATA\AWC_2025\update_WORKING\1_day-month-yr.gdb



Nov #24-599



SITKA D-5

Southeast

CO7
UPPER

CO7
UPPER

CO7
LOWER

CO7
LOWER

Important Process
Nom #24-598 first

~ADD new AWC Stream #114-31-10130-2061-3002 with COHO salmon REARING.

-Please update using most recent .GDB with line, point, lake, polygon and barrier features located in O:\DS\FIR5\AWC\Draft2025\GIS\DATA\AWC_2025update_WORKINGv1_day-month-yr.gdb



Map #2

Nom #24-599