



State of Alaska  
Department of Fish and Game  
Sportfish Division

Nomination Form  
Anadromous Waters Catalog

Region Southeastern

USGS Quad(s) JUNEAU A-5

Anadromous Waters Catalog Number of Water Body 114-34-10200-2051

Name of Water Body  ☐ USGS Name ☐ Local Name

☒ Addition ☐ Deletion ☐ Correction ☐ Backup Information

For Office Use

Nomination #	<u>24-635</u>	<u>Adam Reum</u>	<u>7-8-2024</u>
		Fisheries Scientist	Date
Revision Year:	<u>2025</u>	<u>Ron Benkert</u>	<u>7/9/2024</u>
		Habitat Operations Manager	Date
Revision to:	<input checked="" type="checkbox"/> Atlas	<u>Chris Rupp</u>	<u>5 July 2024</u>
	<input checked="" type="checkbox"/> Catalog	AWC Project Biologist	Date
Revision Code:	<u>A-2</u>	<u>Wm Thut</u>	<u>7/23/24</u>
		GIS Analyst	Date

OBSERVATION INFORMATION

Species	Date(s) Observed	Spawning	Rearing	Present	Anadromous
coho salmon	07/06/2022		✓		✓
Dolly Varden	07/06/2022		✓	✓	

~ADD new AWC Stream #114-34-10200-2051 with COHO salmon REARING.

Comments:

Add this uncataloged stream to the anadromous waters catalog for rearing coho salmon.  
Coordinates (Lat,Long): Upper(58.140520,-135.60341) Lower(58.142638,-135.604854)

Name of Observer (please print): Flynn Casey  
Signature: 10.231.39.10 (Web Nomination) Date: 02/21/2024  
Agency: \_\_\_\_\_  
Address: PO Box 110024  
Juneau, AK 99811

This certifies that in my best professional judgment and belief the above information is evidence that this waterbody should be included in or deleted from the Anadromous Waters Catalog.

Signature of Area Biologist: \_\_\_\_\_ Date: \_\_\_\_\_ Revision 3/16  
Name of Area Biologist (please print): \_\_\_\_\_

# Alaska Department of Fish and Game

Habitat Section  
Southeast Region



## 114-34-10200 Tributary 5

## ADDITION

**Water body name:**

**Survey date:** 7/6/2022

**Quad:** Juneau A-5

**Species & Lifestage:**

**Upper Reach Latitude:** 58.140520 **Longitude:** -135.603410

**Survey crew:** FC, RR, DK

**Lower Reach Latitude:** 58.142638 **Longitude:** -135.604854

**Findings:** We surveyed this uncataloged stream using a hand-net, baited minnow traps and GPS. We captured juvenile coho salmon and Dolly Varden. The tributary stream flows through a gravel channel under a log-stringer bridge and over a log jam (Table 1; Figures 1–3).

**Recommendations:** Add this uncataloged stream to the anadromous waters catalog for rearing coho salmon (Figure 4).

**Nomination:** Pending

Table 1.—114-34-10200 tributary 5 survey data.

Waypoint	Latitude	Longitude	Notes	Stream Width ft	Stream Substrate	Habitat Features	Gradient %	Sample Effort	Sample Results
936	58.140260	-135.603249	Minnow trap soaked at 1435 ~75' upstream of log bridge. Upstream side of bridge outermost log beams collapsed; not in stream or impeding flow.	10-12	Small Gravel Large Gravel		2-4	MT	9 DV
937	58.140522	-135.603460	Young-of-year CO capture. Large log jam may constitute temporary barrier to fish passage for rearing juveniles.					HN	10 CO



Figure 1.—Juvenile coho salmon captured at waypoint 937.





Figure 2.—Channel with log jam at waypoint 937.



Figure 3.—Partially collapsed log-stringer bridge at waypoint 936.



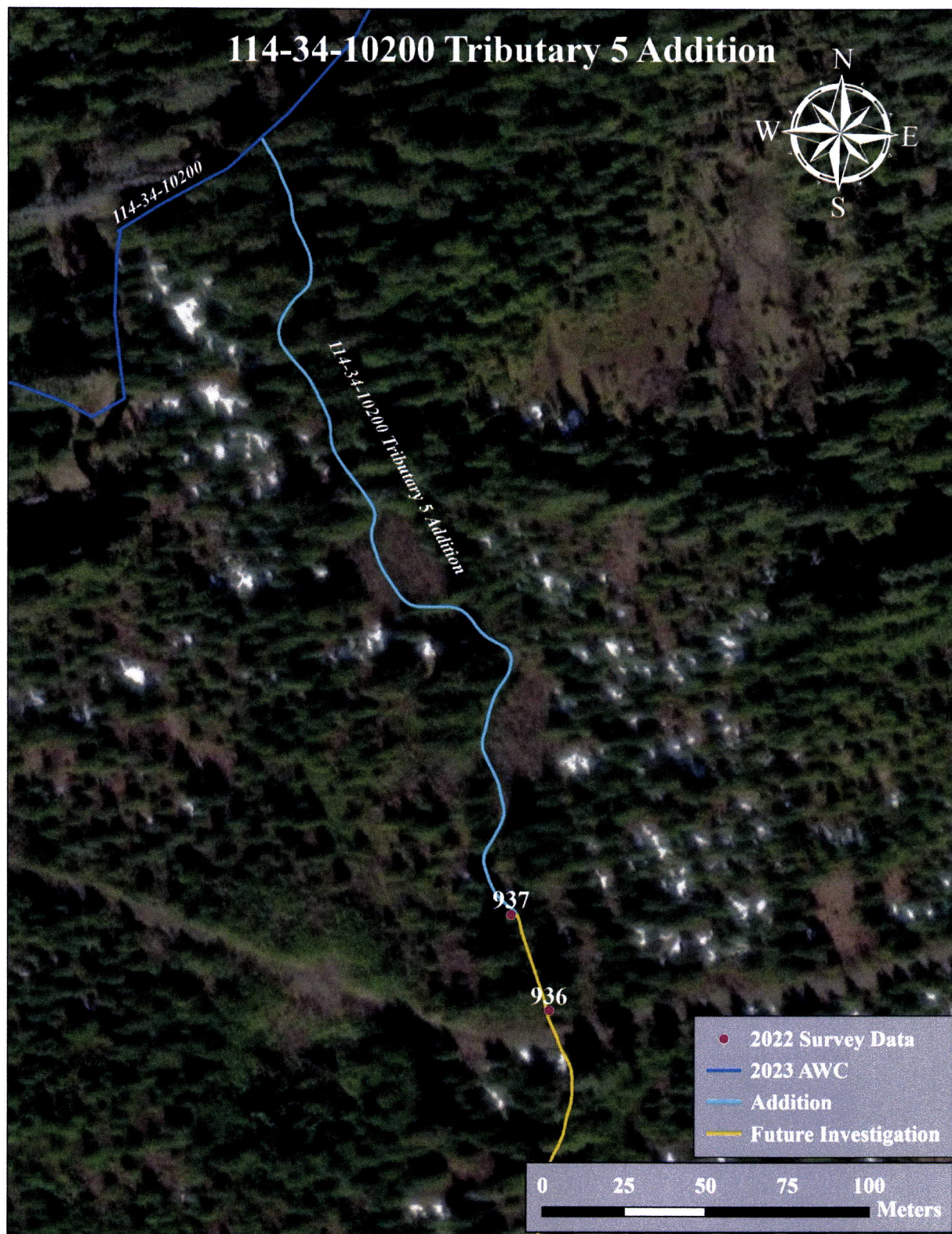
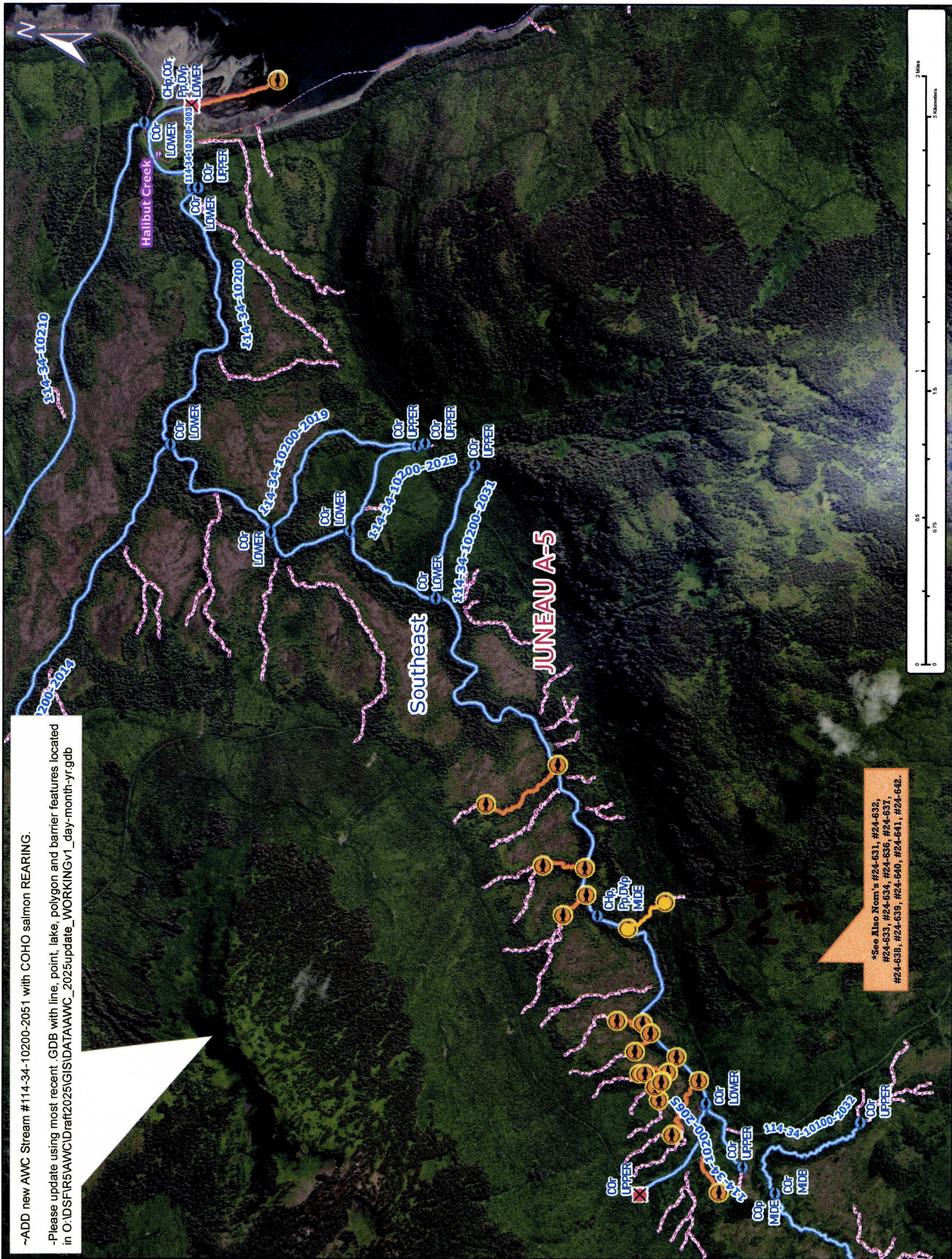

Figure 4.—114-34-10200 tributary 5 addition map.



~ADD new AWC Stream #114-34-10200-2051 with COHO salmon REARING.

-Please update using most recent GDB with line, point, lake, polygon and barrier features located in O:\DSF\IR5\AWC\Draft2025\GIS\DATA\AWC\_2025update\_WORKING\vi\_day-month-yr.gdb



\*See Also Nent's #24-631, #24-632, #24-633, #24-634, #24-636, #24-637, #24-638, #24-639, #24-640, #24-641, #24-642.

Map #1

Nov #24-635





~ADD new AWC Stream #114-34-10200-2051 with COHO salmon REARING.

-Please update using most recent GDB with line, point, lake, polygon and barrier features located in O:\DSFIR5\AWC\Draft2025\GIS\DATA\AWC\_2025update\_WORKING\1\_day-month-yr.gdb

COR  
LOWER

+COR

1500

Southeast

114-34-10200

114-34-10200-2051

JUNEAU A-5

COR  
UPPER

937

936

+COR



Nom # 24-635

Map # 2