



State of Alaska  
Department of Fish and Game  
Sportfish Division

Nomination Form  
Anadromous Waters Catalog

Region SOUTHEASTERN

USGS Quad(s) PETERSBURG D-6

Anadromous Waters Catalog Number of Water Body 109-42-10100-2001-3010

Name of Water Body  ☐ USGS Name ☐ Local Name

☒ Addition ☐ Deletion ☐ Correction ☐ Backup Information

For Office Use

Nomination # <u>24-718</u>	<u>Adam Kem</u> Fisheries Scientist Date <u>10-2-2024</u>
Revision Year: <u>2025</u>	<u>Rob Sanders</u> Habitat Operations Manager Date <u>9/9/2024</u>
Revision to: <input checked="" type="checkbox"/> Atlas <input checked="" type="checkbox"/> Catalog	<u>Gregory</u> AWC Project Biologist Date <u>5 Sept 2024</u>
Revision Code: <u>A-2d</u>	<u>P. C.</u> GIS Analyst Date <u>10/4/2024</u>

OBSERVATION INFORMATION

Species	Date(s) Observed	Spawning	Rearing	Present	Anadromous
coho salmon	06/07/2023		✓		✓

**IMPORTANT:** Provide all supporting documentation that this water body is important for the spawning, rearing or migration of anadromous fish, including: number of fish and life stages observed; sampling methods, sampling duration and area sampled; copies of field notes; etc. Attach a copy of a map showing location of mouth and observed upper extent of each species, as well as other information such as: specific stream reaches observed as spawning or rearing habitat; locations, types, and heights of any barriers; etc.

Comments:

Add this uncataloged stream to the anadromous waters catalog for rearing coho salmon.  
Coordinates (Lat,Long): Upper(56.896610,-133.687954) Lower(56.896379,-133.688111)

**~ADD new AWC Stream #109-42-10100-2001-3010 with COHO salmon REARING.**

Name of Observer (please print): Claire Delbecq  
Signature: 10.231.39.10 (Web Nomination) Date: 03/14/2024  
Agency: \_\_\_\_\_  
Address: PO Box 110024  
Juneau, AK 99824

This certifies that in my best professional judgment and belief the above information is evidence that this waterbody should be included in or deleted from the Anadromous Waters Catalog.

Signature of Area Biologist: \_\_\_\_\_ Date: \_\_\_\_\_ Revision 3/16  
Name of Area Biologist (please print): \_\_\_\_\_

# Alaska Department of Fish and Game

Habitat Section  
Southeast Region



## 109-42-10100-2001 Tributary 1

## ADDITION

**Waterbody name:**

**Survey date:** 6/7/2023

**Quad:** Petersburg D-4

**Species & Lifestage:**

**Upper Reach Latitude:** 56.896610 **Longitude:** -133.687954

**Survey crew:** FC, CD

**Lower Reach Latitude:** 56.896379 **Longitude:** -133.688111

**Findings:** We surveyed this uncataloged stream a backpack electrofisher and GPS and captured juvenile coho salmon (Figure 1). The stream channel runs through a forested wetland with evidence of beaver activity (Table 1; Figures 2, 3).

**Recommendations:** Add this uncataloged stream to the anadromous waters catalog for rearing coho salmon (Figure 4).

**Nomination:** Pending

Table 1.–109-42-10100-2001 tributary 1 survey data.

Waypoint	Latitude	Longitude	Notes	Stream Width ft	Stream Substrate	Habitat Features	Gradient %	Sample Effort	Sample Results
169	56.896596	-133.687868	Young-of-year CO capture in river-left tributary leading into beaver pond. Return to extend after continuing up the main channel.	2-4	Small Gravel Large Gravel		1-2	EF	2 CO



Figure 1.–Juvenile coho salmon captured at waypoint 169.



Figure 2.—Channel upstream of waypoint 169.



Figure 3.—Channel downstream of waypoint 169.



Figure 4.-109-42-10100-2001 tributary 1 addition map.

-Please update using most recent GDB with line, point, lake, polygon and barrier features located in O:\DS\FIR5\AWCIDraft\2025\GIS\DATA\AWC\_2025\update\_WORKING\gv1\_day-month-yr.gdb

**\*See Also Nom's #24-717,  
#24-719, #24-720**

PETERSBURG D-6

Don #24-718

Map #1

~ADD new AWC Stream #109-42-10100-2001-3010 with COHO salmon REARING.

-Please update using most recent GDB with line, point, lake, polygon and barrier features located in O:\DSF\IR5\AWC\Draft2025\GIS\DATA\AWC\_2025\update\_WORKING\vr1\_day-month-yr.gdb

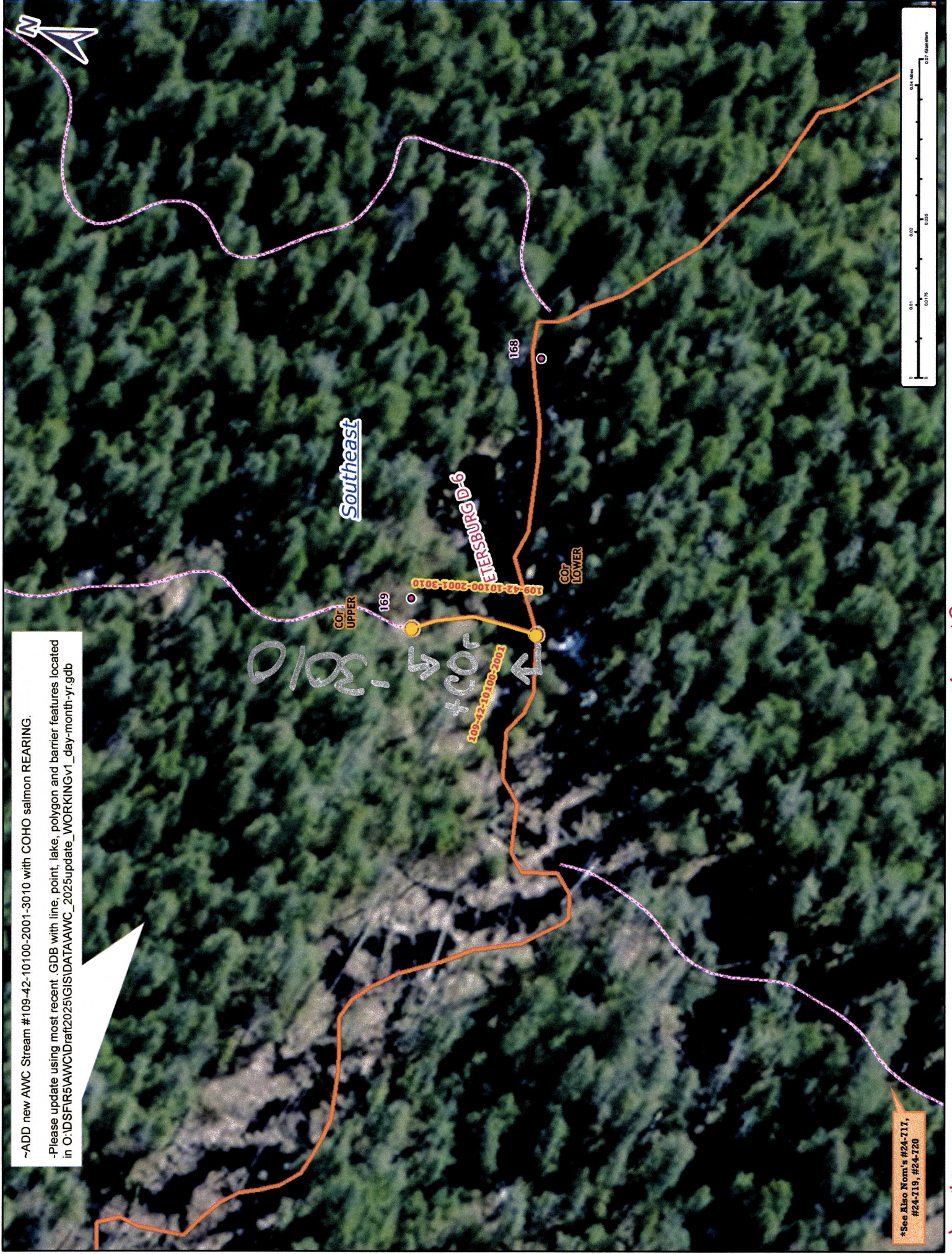

\*See Also Norm's #24-711,  
#24-719, #24-720

Map #12

Norm #24-718