



State of Alaska  
Department of Fish and Game  
Sportfish Division

Nomination Form  
Anadromous Waters Catalog

Region SOUTHEASTERN

USGS Quad(s) SITKA C-3

Anadromous Waters Catalog Number of Water Body 112-12-10340-2004-3003

Name of Water Body  ☐ USGS Name ☐ Local Name

☒ Addition ☐ Deletion ☐ Correction ☐ Backup Information

For Office Use

Nomination # <u>24-732</u>	<u>Adam Reim</u> Fisheries Scientist Date <u>8-2-2024</u>
Revision Year: <u>2025</u>	<u>Rob Baker</u> Habitat Operations Manager Date <u>7/24/2024</u>
Revision to: <input checked="" type="checkbox"/> Atlas <input checked="" type="checkbox"/> Catalog	<u>Joseph Lifer</u> AWC Project Biologist Date <u>19 July 2024</u>
Revision Code: <u>A-2</u>	<u>P.L.</u> GIS Analyst Date <u>8/6/2024</u>

OBSERVATION INFORMATION

Species	Date(s) Observed	Spawning	Rearing	Present	Anadromous
coho salmon	08/16/2022		✓		✓
pink salmon	08/16/2022	✓		✓	✓

~ADD new AWC Stream #112-12-10340-2004-3003 with COHO salmon REARING and PINK salmon SPAWNING and PRESENT.

\*\*Process Nom's #24-727 & #24-731 first.\*\*

Comments:

Add this stream to the anadromous waters catalog for rearing coho salmon, spawning pink salmon, and pink salmon presence.  
Coordinates (Lat,Long): Upper(57.702343,-134.941491) Lower(57.704386,-134.936086)

Name of Observer (please print): Claire Delbecq  
Signature: 10.231.39.10 (Web Nomination) Date: 03/14/2024  
Agency: \_\_\_\_\_  
Address: PO Box 110024  
Juneau, AK 99824

This certifies that in my best professional judgment and belief the above information is evidence that this waterbody should be included in or deleted from the Anadromous Waters Catalog.

Signature of Area Biologist: \_\_\_\_\_ Date: \_\_\_\_\_ Revision 3/16  
Name of Area Biologist (please print): \_\_\_\_\_

# Alaska Department of Fish and Game

Habitat Section  
Southeast Region



## 112-12-10340-2004 Tributary 1

## ADDITION

**Waterbody name:**

**Survey date:** 8/16/2022

**Quad:** Sitka C-3

**Species & Lifestage:**

**Upper Reach Latitude:** 57.702343 **Longitude:** -134.941491

**Survey crew:** DK, FC

**Lower Reach Latitude:** 57.704386 **Longitude:** -134.936086

**Findings:** We surveyed this uncataloged stream using a backpack electrofisher and GPS and captured juvenile coho salmon (Figure 1). The stream channel is forested and low gradient (Table 1; Figures 2, 3). The survey ended due to time constraints; fish habitat continues upstream.

**Recommendations:** Add this stream to the anadromous waters catalog for rearing coho salmon, spawning pink salmon, and pink salmon presence (Figure 4).

**Nomination:** Pending

Table 1.-112-12-10340-2004 tributary 1 survey data.

Waypoint	Latitude	Longitude	Notes	Stream Width ft	Stream Substrate	Habitat Features	Gradient %	Sample Effort	Sample Results
1371	57.703583	-134.936996	Adult pinks (exhibiting spawning behavior) and young-of-year CO observed via visual ID. 11 ft bottomless aluminum arch pipe, well bedded and passing fish.					VI	10 P 4 CO
1396	57.702962	-134.941925	No significant stream in this valley, likely abandoned many years ago.						
1397	57.702389	-134.941533	Fish habitat goes on for long ways, ending survey due to time. Numerous pink carcasses, stream is very	20-25	Small Gravel	Spawning Substrate	1-2	EF	2 CO P
1398	57.701417	-134.938350	18 inch CMP. Appears backwatered. Channel disappears downstream of culvert.	2-4			1-2	EF	No Fish





Figure 1.—Juvenile coho salmon captured at waypoint 1397.



Figure 2.—Channel at waypoint 1397.



Figure 3.—Culvert and spawning pink salmon at waypoint 1371.



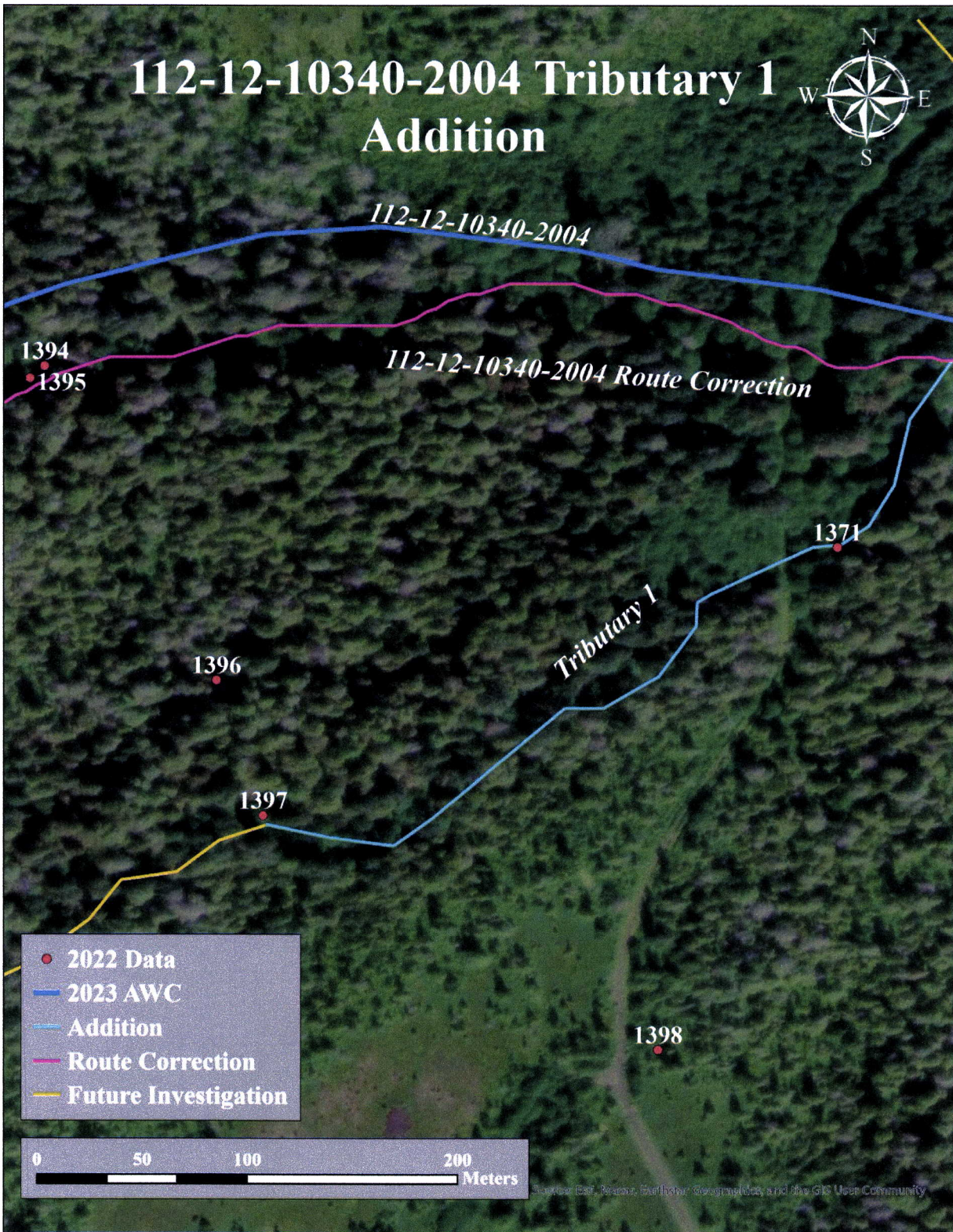

Figure 4.-112-12-10340-2004 tributary 1 addition map.







\*See Also Nom's #24-727, #24-728,  
#24-729, #24-730, #24-731.

\*\*Important\*\* Process Nom's  
#24-727 & #24-731 first.

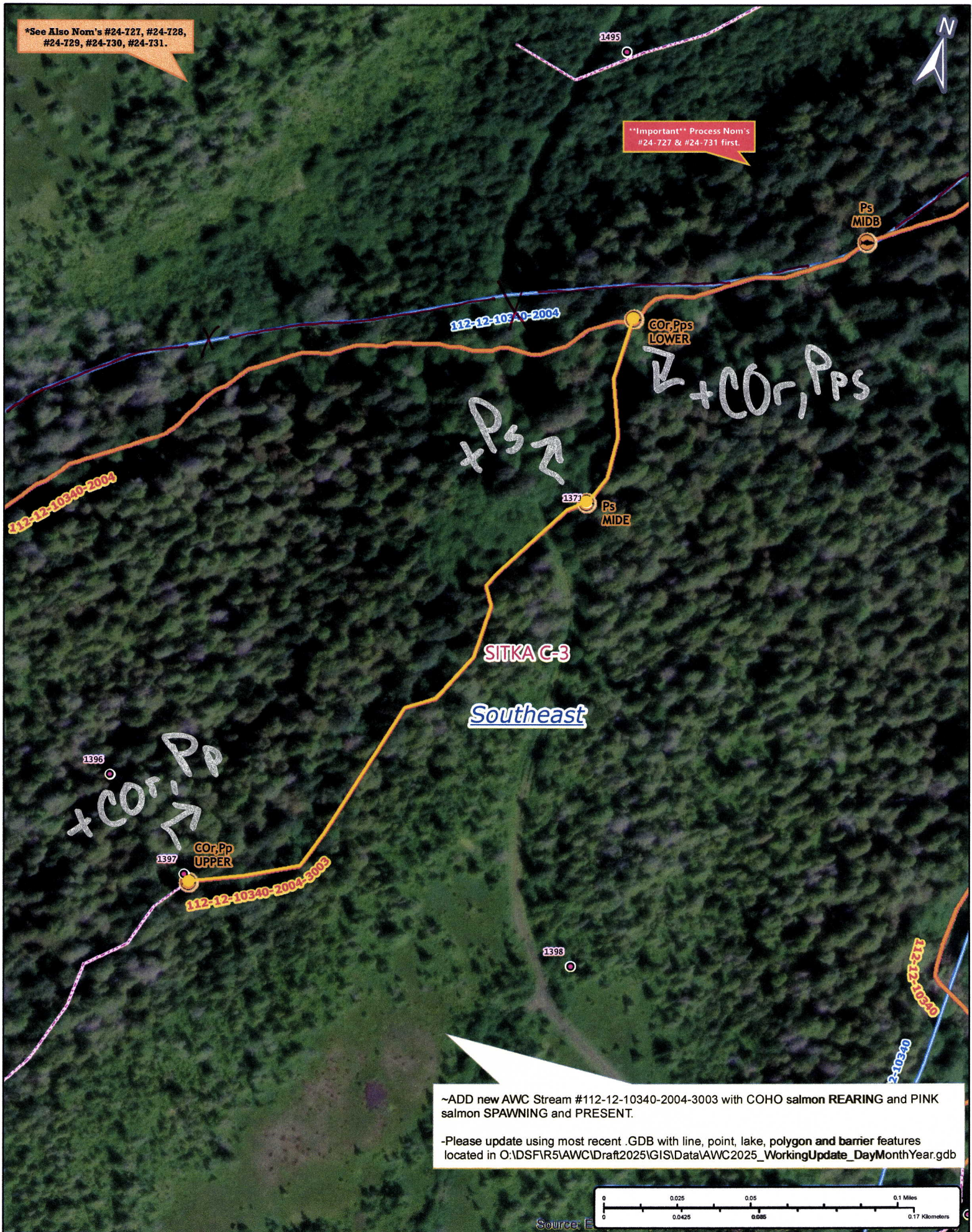

Nom #24-732

Map #2