



State of Alaska
Department of Fish and Game
Division of Sport Fish

Fish Survey
Nomination Form
Anadromous Waters Catalog

Region: South Central

USGS Quad: Cordova B-3

Anadromous Waters Catalog Number of Waterway:

Name of Waterway: Slugmann Slough

☐ USGS Name

☐ Local Name

☒ Addition

☐ Deletion

For Office Use

☐ Correction

☐ Backup Information

Nomination # _____	Fisheries Scientist _____	Date _____
Revision Year: _____	Habitat Operations Manager _____	Date _____
Revision to: Atlas _____ Catalog _____	AWC Project Biologist _____	Date _____
Both _____	GIS Analyst _____	Date _____
Revision Code: _____		

Site Information

Station: FSCB2337A01

Date Observed: 8/1/2024

Legal Desc.:

Latitude: Longitude: Datum:

Up Stream 60.41010 -144.86029 WGS84

Down Stream 60.40946 -144.86026 WGS84

Station Comments: Slough of Copper River between channels of the Martin River. Close to mixing zone with Martin River water, but distinctly Copper River water based on turbidity.

Life History: Anadromous

Species\LifeStage: Dolly Varden juvenile

Sampling Method (No. of fish): PEF (1)

Species\LifeStage: sockeye salmon juvenile

Sampling Method (No. of fish): PEF (7)

Life History: Unknown

Species\LifeStage: threespine stickleback juvenile

Sampling Method (No. of fish): PEF (8)

Species\LifeStage: threespine stickleback adult

Sampling Method (No. of fish): PEF (1)

Key to Sample Method

(VOG) Visual Observation, Ground

(PEF) Backpack Electrofisher

Additional Comments: Add sockeye salmon rearing and Dolly Varden rearing to upstream waypoint 37A01UP (60.410100, -144.860294). Two juvenile sockeye salmon and one juvenile Dolly Varden were collected via backpack electrofisher at that waypoint.

Name of Observer: Duncan Green, Fish & Wildlife Technician 3

Phone:

Date Printed: 10/2/2024

Signature: _____

Address: Alaska Department of Fish & Game, Sport Fish - RTS
333 Raspberry Road
Anchorage, AK 99518

This certifies that in my best professional judgment and belief the above information is evidence that this waterbody should be included in or deleted from the Anadromous Waters Catalog

Signature of Area Biologist: _____ Date: _____





2024/08/01

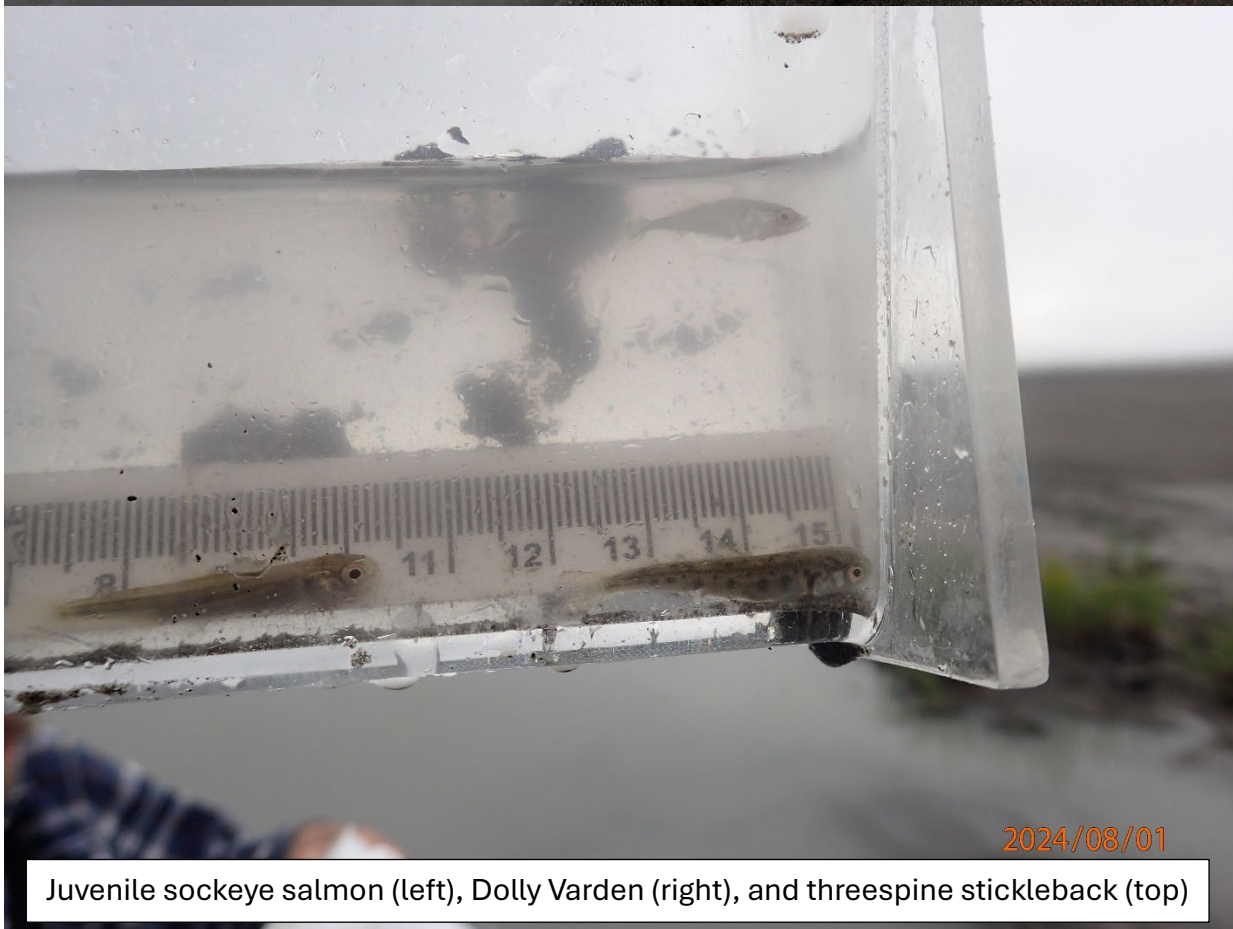

2024/08/01

Juvenile sockeye salmon (left), Dolly Varden (right), and threespine stickleback (top)



2024/08/01

Sockeye salmon juveniles