



State of Alaska  
Department of Fish and Game  
Division of Sport Fish

Fish Survey  
Nomination Form  
Anadromous Waters Catalog

Region: Interior

USGS Quad: \_\_\_\_\_

Anadromous Waters Catalog Number of Waterway: 212-20-10080-2605-3101

Name of Waterway: Wellingtons Beef Brook

☐ USGS Name

☐ Local Name

☒ Addition

☐ Deletion

For Office Use

☐ Correction

☒

Backup Information

Nomination # _____	Fisheries Scientist _____	Date _____
Revision Year: _____	Habitat Operations Manager _____	Date _____
Revision to: Atlas _____ Catalog _____	AWC Project Biologist _____	Date _____
Both _____	GIS Analyst _____	Date _____
Revision Code: _____		

**Site Information** Station: FSCB2309C09 Date Observed: 7/9/2024 Legal Desc.: Latitude: Longitude: Datum:

Up Stream 62.99097 -144.28169 WGS84

Down Stream 62.99185 -144.28291 WGS84

Station Comments: Tributary to Slana River

**Life History:** Anadromous

Species\LifeStage: sockeye salmon juvenile

Sampling Method (No. of fish): PEF (2)

**Life History:** Resident

Species\LifeStage: Dolly Varden juvenile

Sampling Method (No. of fish): PEF (3)

Species\LifeStage: slimy sculpin juvenile/adult

Sampling Method (No. of fish): PEF (8)

**Key to Sample Method**

(PEF) Backpack Electrofisher

**Additional Comments:** Add sockeye salmon rearing to upstream waypoint 09C09UP (62.991854, -144.281692). Two juvenile sockeye salmon were collected at that waypoint via backpack electrofishing.

Name of Observer: Nate Cathcart, Habitat Biologist II

Phone: (907) 267-2238

Date Printed: 10/9/2024

Signature:

Address: Alaska Dept. of Fish & Game, Sport Fish - RTS  
333 Raspberry Road  
Anchorage, AK 99518

This certifies that in my best professional judgment and belief the above information is evidence that this waterbody should be included in or deleted from the Anadromous Waters Catalog

Signature of Area Biologist: \_\_\_\_\_ Date: \_\_\_\_\_

09C09 – Wellingtons Beef Brook





09C09 – Wellingtons Beef Brook





09C09 – Wellingtons Beef Brook





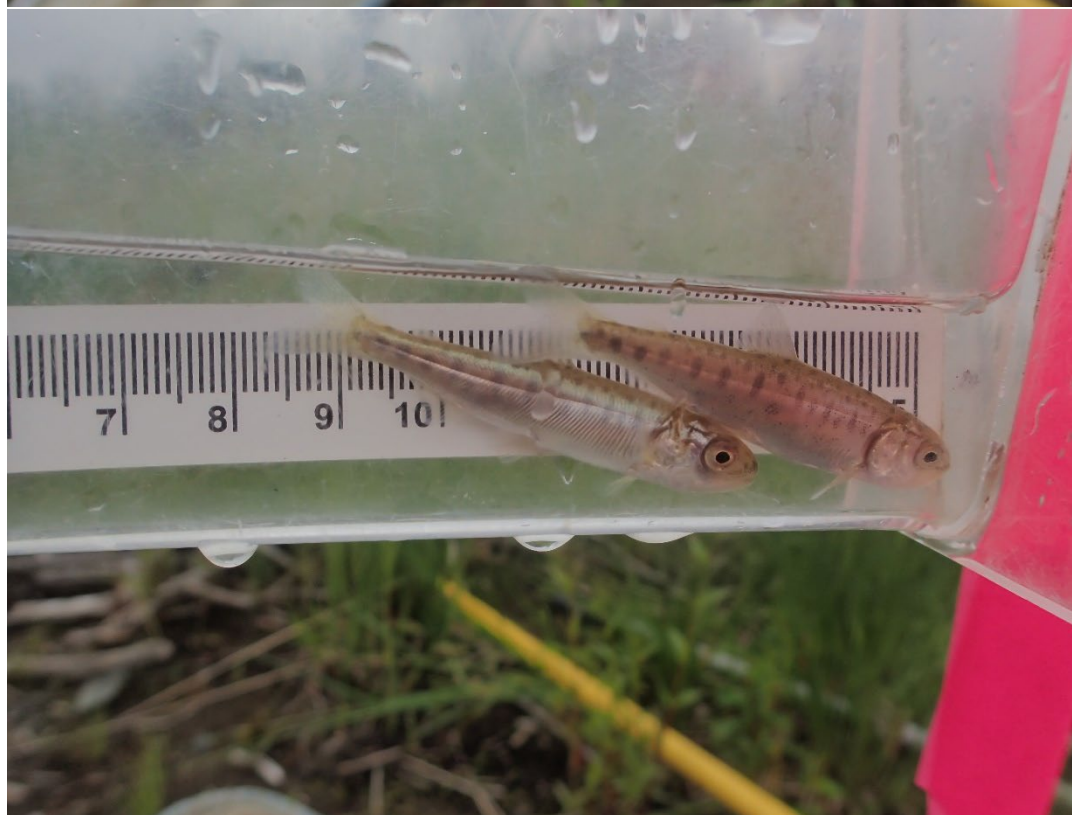
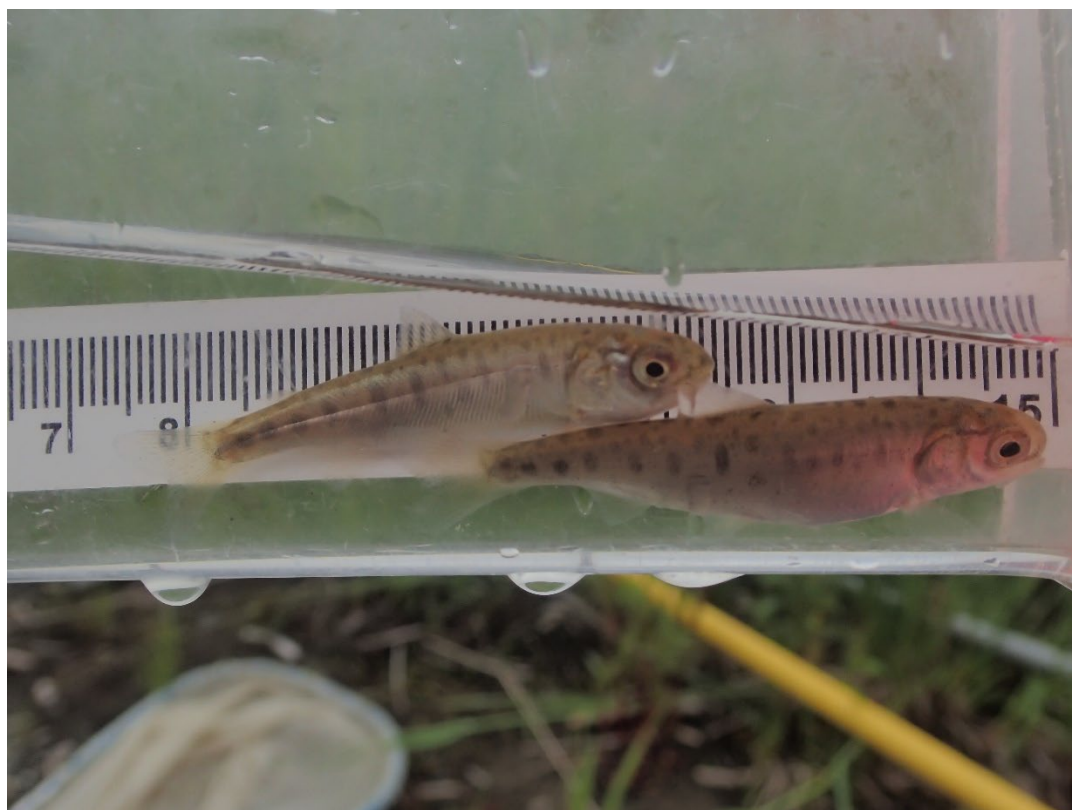





09C09 – Wellingtons Beef Brook

