



State of Alaska
Department of Fish and Game
Division of Sport Fish

Fish Survey
Nomination Form
Anadromous Waters Catalog

Region: South Central

USGS Quad: Cordova C-5

Anadromous Waters Catalog Number of Waterway: 212-10-10050-2240

Name of Waterway: Power Creek

☐ USGS Name

☐ Local Name

☒ Addition

☐ Deletion

For Office Use

☐ Correction

☐ Backup Information

Nomination # _____	Fisheries Scientist _____	Date _____
Revision Year: _____	Habitat Operations Manager _____	Date _____
Revision to: Atlas _____ Catalog _____	AWC Project Biologist _____	Date _____
Both _____	GIS Analyst _____	Date _____
Revision Code: _____		

Site Information Station: FSCB2339A01 Date Observed: 8/4/2024 Legal Desc.: Latitude: Longitude: Datum:
Up Stream 60.59001 -145.62786 WGS84
Down Stream 60.58951 -145.62872 WGS84

Station Comments: The majority of the area between the road and AWC stream 212-10-10050-2250 is inundated with water. No main channel at this point.

Life History: Anadromous

Species\LifeStage: sockeye salmon adult

Species\LifeStage: Dolly Varden juvenile

Species\LifeStage: coho salmon juvenile

Sampling Method (No. of fish): VOG (2)

Sampling Method (No. of fish): PEF (11)

Sampling Method (No. of fish): PEF (8)

Key to Sample Method

(PEF) Backpack Electrofisher

(VOG) Visual Observation, Ground

Additional Comments: Add coho salmon rearing, Dolly Varden rearing, and sockeye salmon presence to upstream waypoint 39A01UP (60.590007, -145.627861). Four juvenile coho salmon and eight juvenile Dolly Varden were collected at that waypoint via backpack electrofishing, and two adult sockeye salmon were visually observed moving upstream. Add new hydrography; the majority of the area between Power Creek Rd. and AWC channel 212-10-10050-2250 is inundated with water.

Name of Observer: Duncan Green, Fish & Wildlife Technician 3

Phone:

Date Printed: 10/10/2024

Signature: _____

Address: Alaska Department of Fish & Game, Sport Fish - RTS
333 Raspberry Road
Anchorage, AK 99518

This certifies that in my best professional judgment and belief the above information is evidence that this waterbody should be included in or deleted from the Anadromous Waters Catalog

Signature of Area Biologist: _____ Date: _____







Juvenile coho salmon (left) and Dolly Varden



Juvenile Dolly Varden (top L, bottom L) and coho salmon (middle L, R)



2024/08/04

Juvenile Dolly Varden

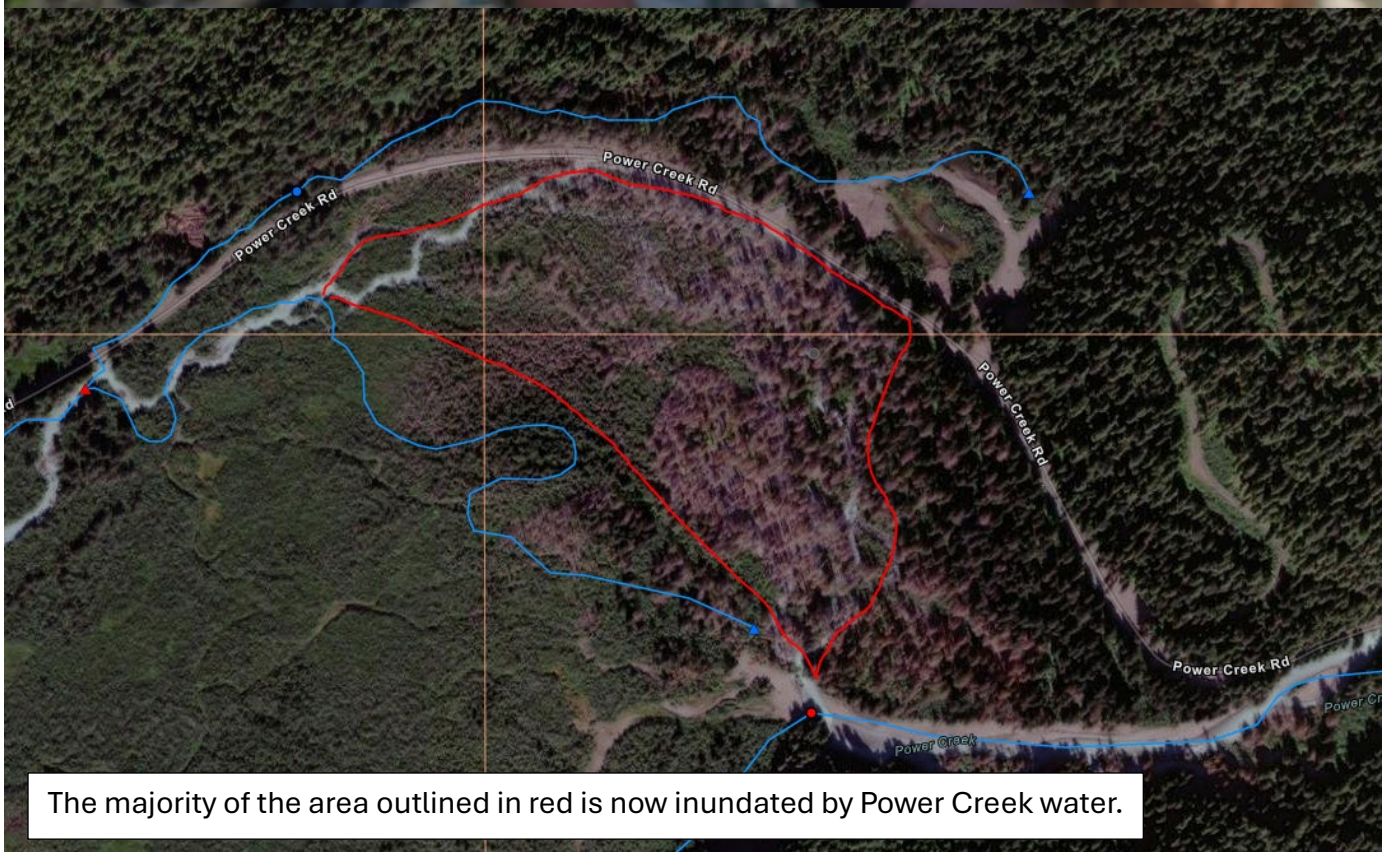

The majority of the area outlined in red is now inundated by Power Creek water.