



State of Alaska
Department of Fish and Game
Division of Sport Fish

Fish Survey
Nomination Form
Anadromous Waters Catalog

Region: South Central

USGS Quad: Cordova B-4

Anadromous Waters Catalog Number of Waterway: 212-10-10010-2041

Name of Waterway: _____

☐ USGS Name

☐ Local Name

☒ Addition

☐ Deletion

For Office Use

☐ Correction

☒

Backup Information

Nomination # _____	Fisheries Scientist _____	Date _____
Revision Year: _____	Habitat Operations Manager _____	Date _____
Revision to: Atlas _____ Catalog _____	AWC Project Biologist _____	Date _____
Both _____	GIS Analyst _____	Date _____
Revision Code: _____		

Site Information

Station: FSCB2342C02

Date Observed: 8/7/2024

Legal Desc.: _____

Latitude: Longitude: Datum:

Up Stream 60.46385 -145.30693 WGS84

Down Stream 60.46208 -145.30825 WGS84

Life History: Anadromous

Species\LifeStage: Dolly Varden adult

Species\LifeStage: coho salmon juvenile

Species\LifeStage: cutthroat trout juvenile

Species\LifeStage: cutthroat trout adult

Sampling Method (No. of fish): PEF (1)

Sampling Method (No. of fish): PEF (19)

Sampling Method (No. of fish): PEF (5)

Sampling Method (No. of fish): PEF (3)

Life History: Resident

Species\LifeStage: slimy sculpin juvenile/adult

Sampling Method (No. of fish): PEF (21) VOG (11)

Key to Sample Method

(VOG) Visual Observation, Ground

(PEF) Backpack Electrofisher

Additional Comments: Add cutthroat trout present/rearing, Dolly Varden present, and coho salmon rearing (supporting information) to upstream waypoint 42C02UP DAM (60.463851, -145.306934), where three adult cutthroat trout, two juvenile cutthroat trout, one adult Dolly Varden, and five juvenile coho salmon were collected via backpack electrofishing.

Name of Observer: Taylor Cubbage, Fishery Biologist 1

Phone: _____

Date Printed: 10/11/2024

Signature: _____

Address: Department of Fish & Game, Sport Fish

333 Raspberry Rd.

Anchorage, AK 99518

This certifies that in my best professional judgment and belief the above information is evidence that this waterbody should be included in or deleted from the Anadromous Waters Catalog

Signature of Area Biologist: _____ Date: _____





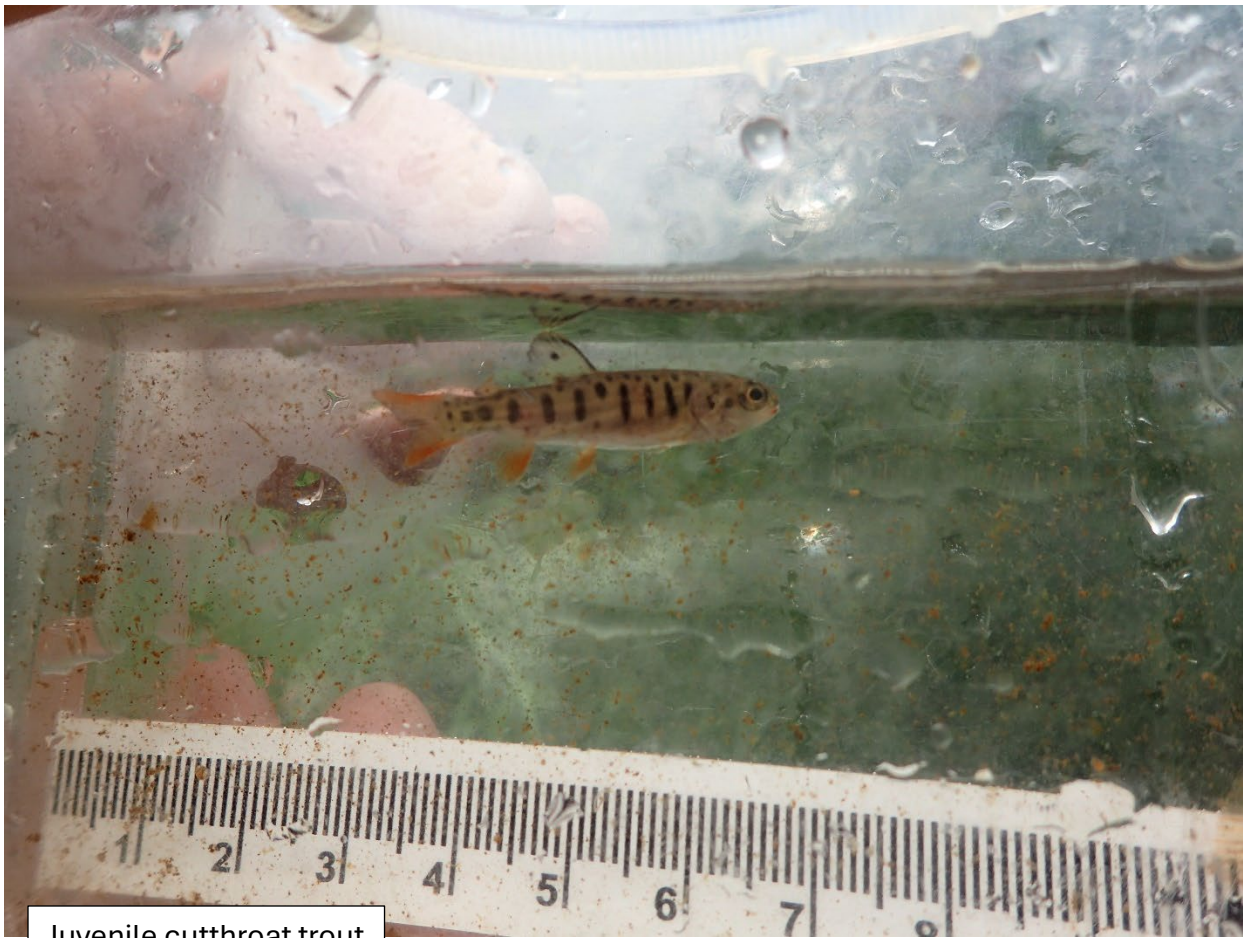

Juvenile cutthroat trout





Adult cutthroat trout



Adult Dolly Varden



Juvenile coho salmon