



State of Alaska
Department of Fish and Game
Division of Sport Fish

Fish Survey
Nomination Form
Anadromous Waters Catalog

Region: South Central

USGS Quad: Cordova D-7

Anadromous Waters Catalog Number of Waterway:

Name of Waterway: Toadland Creek

☐ USGS Name

☐ Local Name

☒ Addition

☐ Deletion

For Office Use

☐ Correction

☐ Backup Information

Nomination # _____	Fisheries Scientist _____	Date _____
Revision Year: _____	Habitat Operations Manager _____	Date _____
Revision to: Atlas _____ Catalog _____	AWC Project Biologist _____	Date _____
Both _____	GIS Analyst _____	Date _____
Revision Code: _____		

Site Information

Station: FSCB2318A07

Date Observed: 6/8/2024

Legal Desc.:

Latitude: Longitude: Datum:

Up Stream 60.99764 -146.48958 WGS84

Down Stream 60.99871 -146.49194 WGS84

Life History: Anadromous

Species\LifeStage: pink salmon juvenile

Species\LifeStage: coho salmon juvenile

Sampling Method (No. of fish): PEF (2)

Sampling Method (No. of fish): PEF (1)

Life History: Resident

Species\LifeStage: coastrange sculpin juvenile/adult

Sampling Method (No. of fish): PEF (5)

Key to Sample Method

(PEF) Backpack Electrofisher

Additional Comments: Add pink salmon rearing to waypoint 18A07PINK2 (60.997634, -146.489716), where two juvenile pink salmon were collected via backpack electrofishing. Add coho salmon rearing to waypoint 18A07CO1 (60.998266, -146.489546), where one juvenile coho salmon was collected.

Name of Observer: Duncan Green, Fish & Wildlife Technician 3

Phone:

Date Printed: 10/11/2024

Signature: _____

Address: Alaska Department of Fish & Game, Sport Fish - RTS

333 Raspberry Road

Anchorage, AK 99518

This certifies that in my best professional judgment and belief the above information is evidence that this waterbody should be included in or deleted from the Anadromous Waters Catalog

Signature of Area Biologist: _____ Date: _____



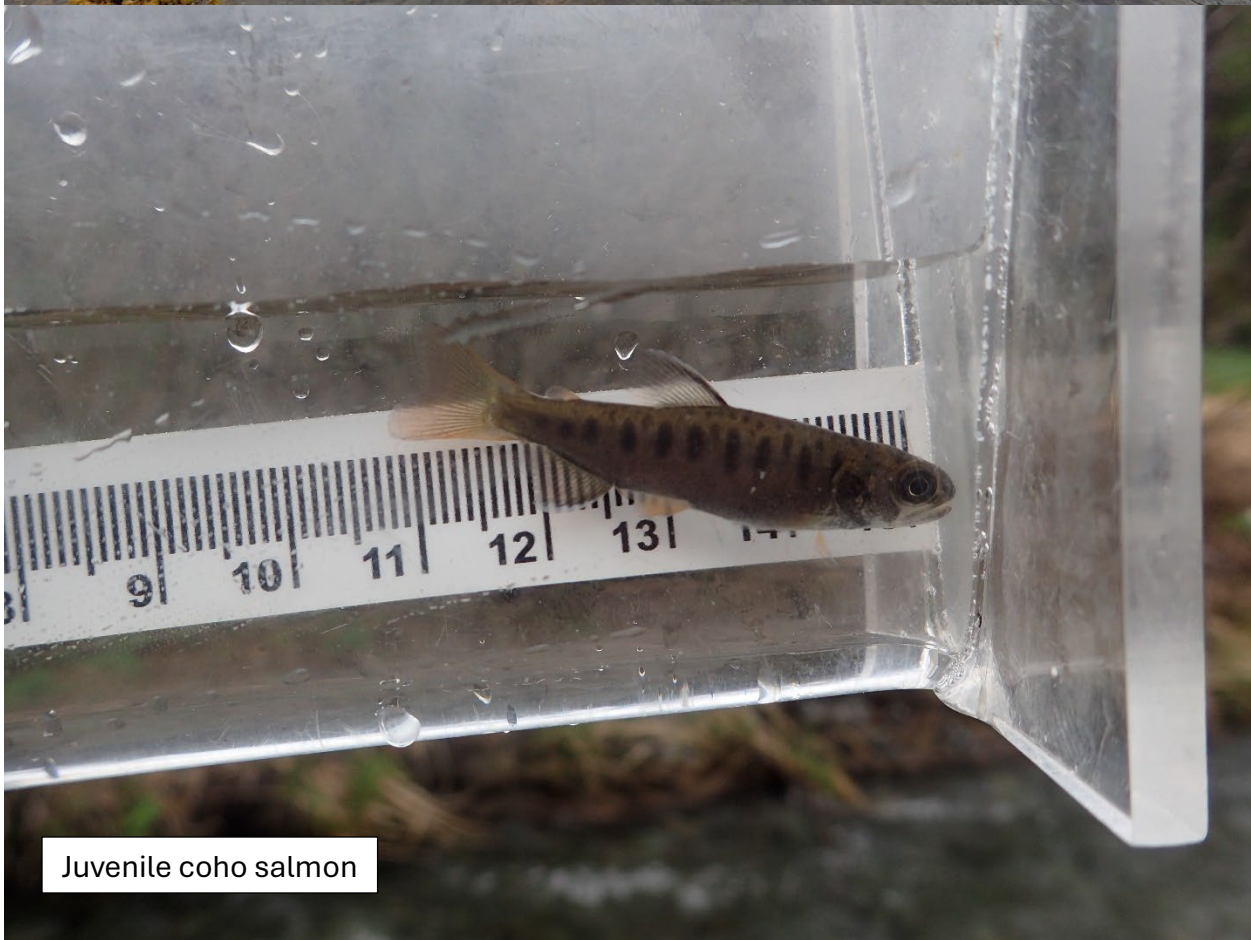

Juvenile coho salmon

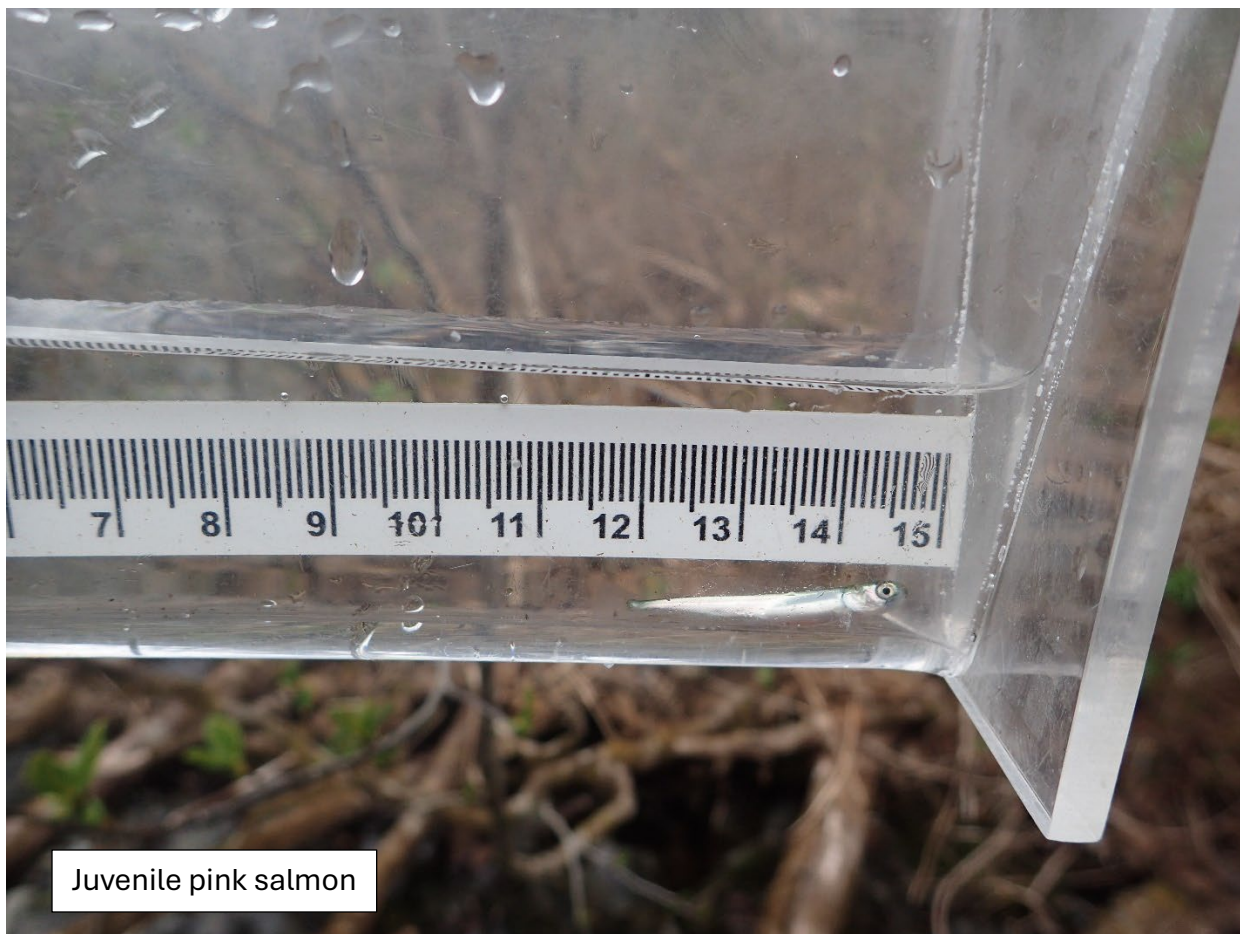

Juvenile pink salmon



Juvenile pink salmon