

# Kuskokwim River Salmon Management Working Group

1 (800) 315-6338 (MEET) Code: 58756# (KUSKO)

ADF&G Bethel toll free: 1 (855) 933-2433

## Meeting Agenda

Date: 06/07/2016

Time: 12:00 p.m.

Place: Bethel

---

Time Called to Order:

Chair: Mary Sattler

### ROLL CALL TO ESTABLISH QUORUM:

Upriver Elder:  
Downriver Elder:  
Commercial Fisher:  
Lower River Subsistence:  
Middle River Subsistence:  
Upper River Subsistence:  
Headwaters Subsistence:

### QUORUM MET? Yes / No

Processor:  
Member at Large:  
Sport Fisher:  
Western Interior RAC:  
Y-K Delta RAC:  
ADF&G:

### INTRODUCTIONS:

### INVOCATION:

**APPROVAL OF AGENDA:** *the agenda may be amended at this time.*

**APPROVAL OF MINUTES:** *Optional. ADF&G does not prepare official meeting minutes.*

### ADF&G MANAGEMENT ACTIONS UNDER CONSIDERATION

### PEOPLE TO BE HEARD:

### CONTINUING BUSINESS:

- Subsistence Reports: Lowest River, ONC Inseason Subsistence Report, Lower River, Middle River, Upper River, Headwaters.
- Overview of Kuskokwim River salmon run assessment/ discussion of ADF&G considerations:
  - a. Test Fisheries (Bethel and Aniak):
  - b. Weirs/Mark-Recapture/Aerial Surveys/Other:
- Commercial Catch Report: N/A
- Processor Report: N/A
- Sport Fish Report:
- Intercept Fishery Report: *optional*
- Weather Forecast:
- Discussion of ADF&G Management considerations and discussion of possible alternatives (recommendations from the Working Group):
- Motion for Discussion and Action:

### OLD BUSINESS:

- Upriver Elder seat update

### NEW BUSINESS:

### COMMENTS FROM WORKING GROUP MEMBERS:

**NEXT MEETING DATE:** \_\_\_\_\_ **Time:** \_\_\_\_\_ **Place:** \_\_\_\_\_

## **Informational Packet**

### **Information Packets *ARE*:**

- **Intended to help inform Working Group discussions.**
- **To be viewed and used in context with Working Group meetings only.**

### **Packets *ARE NOT*:**

- **To be viewed as standalone documents.**
- **A final say on fisheries management decisions.**

### **Please use this information responsibly:**

Packet information is an incomplete snapshot of an ongoing discussion and changing conditions. Packet information should not be reproduced for any purpose other than to describe Working Group meeting discussions.

**Misuse** of Packet information can contribute to misunderstandings that can **cause harm to salmon users** and potentially **damage salmon resources**.

**Ask Questions:** ADF&G staff will be happy to answer biology and management questions. Please call **1-855-933-2433** to reach ADF&G Kuskokwim Area staff.

**Attend Meetings:** Each Working Group meeting is announced at least 48 hours prior to time and date of meeting. In addition, each meeting is recorded. Recordings can be found here:  
[http://www.adfg.alaska.gov/index.cfm?adfg=commercialbyarea\\_kuskokwim.kswg](http://www.adfg.alaska.gov/index.cfm?adfg=commercialbyarea_kuskokwim.kswg)

Viewing the information packet while listening to meetings/recordings will provide a better understanding of the information presented in this packet.

**Thank you.**

**Jennifer Peeks**

**Chris Shelden**

**Working Group coordinators**

# Informational Packet

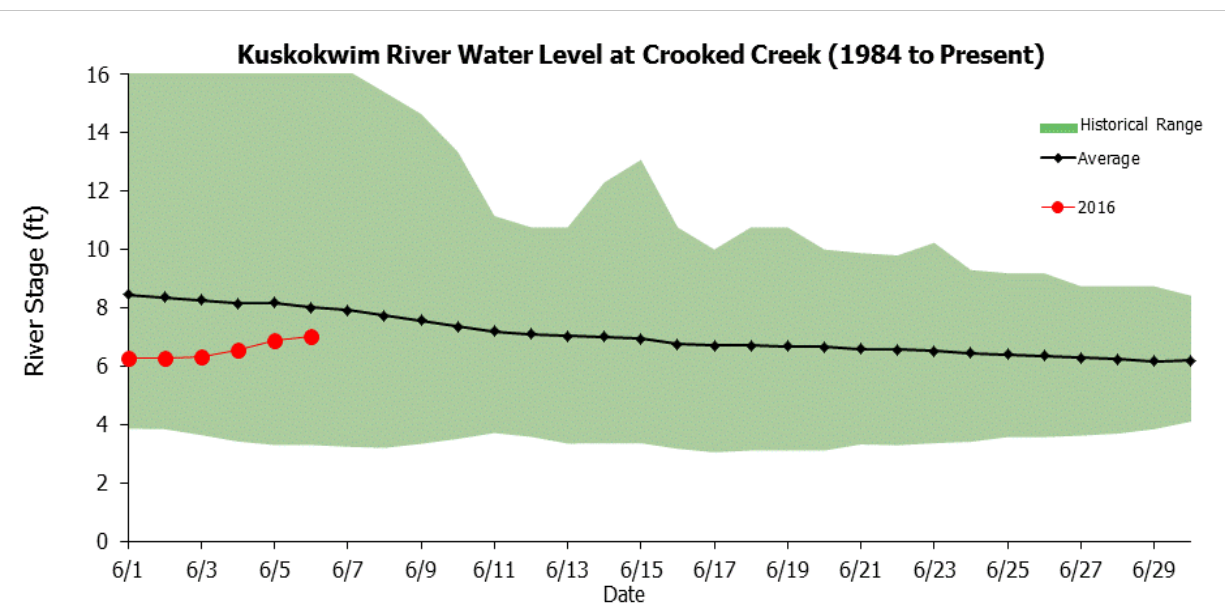
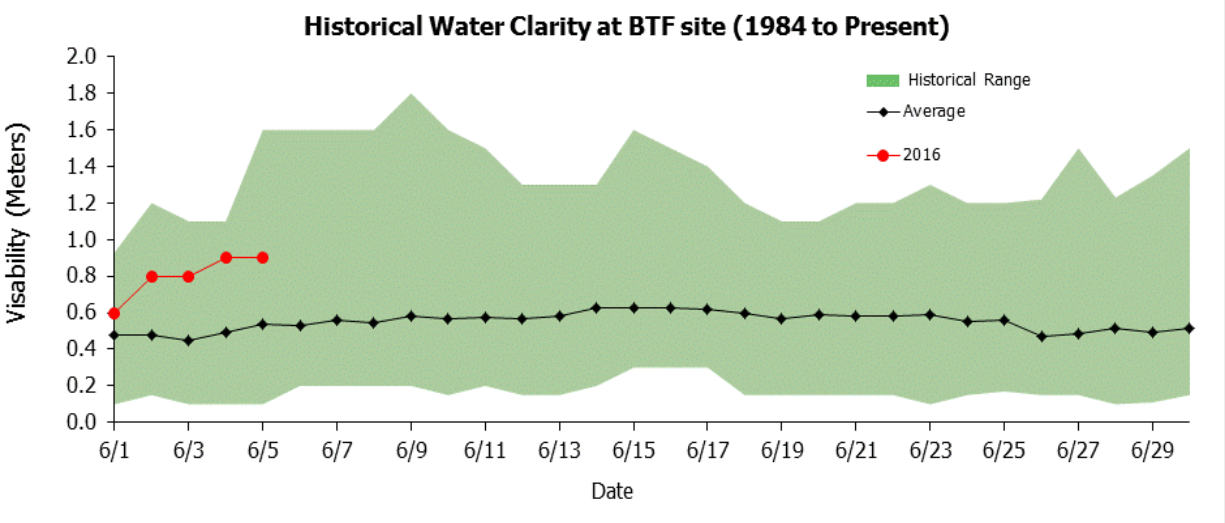
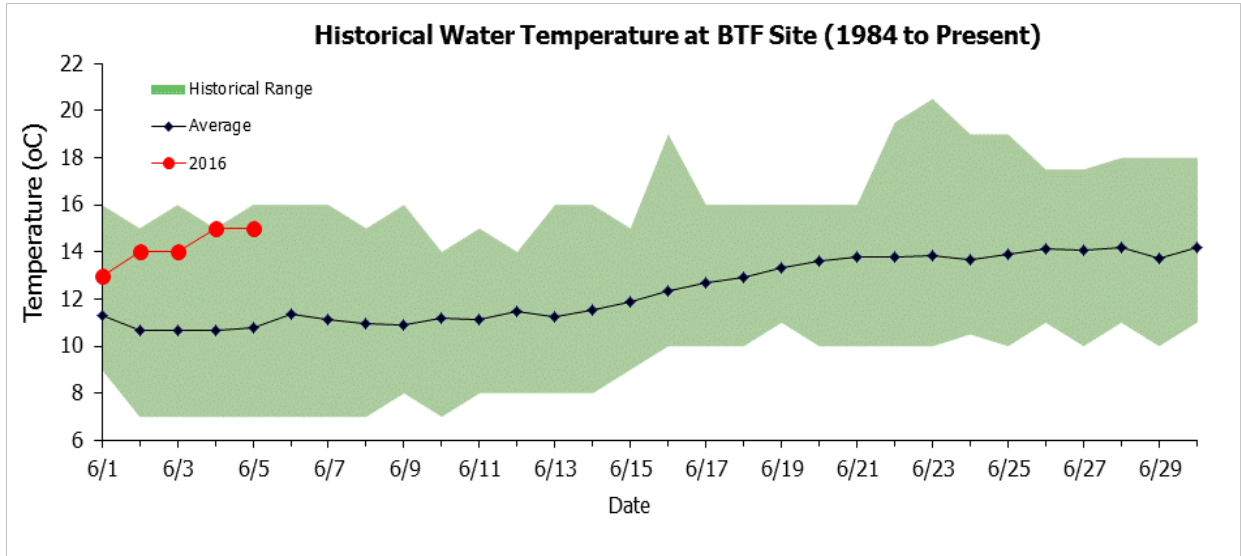

# Informational Packet

## Bethel Test Fishery Chinook Salmon Cumulative CPUE Index

Date	Lowest daily cumulative (all years)	Average (all years)	Average (1984-2007)	Average (2008-2015)	Highest daily cumulative (all years)	Current year
06/01	0	1	1	2	5	7
06/02	0	4	3	5	15	16
06/03	0	6	5	9	39	31
06/04	0	9	7	14	63	39
06/05	0	13	11	19	85	53
06/06	0	17	15	24	92	
06/07	0	22	18	31	110	
06/08	0	28	24	38	133	
06/09	0	36	33	47	162	
06/10	0	45	42	56	195	
06/11	0	56	53	66	226	
06/12	0	68	66	74	252	
06/13	0	80	77	87	289	

	Lowest CPUE	Average CPUE (all years)	Average CPUE (1984-2007)	Average CPUE (2008-2015)	Highest CPUE
Season Total	91	453	424	540	1,141

### Focused Two-Week Data View

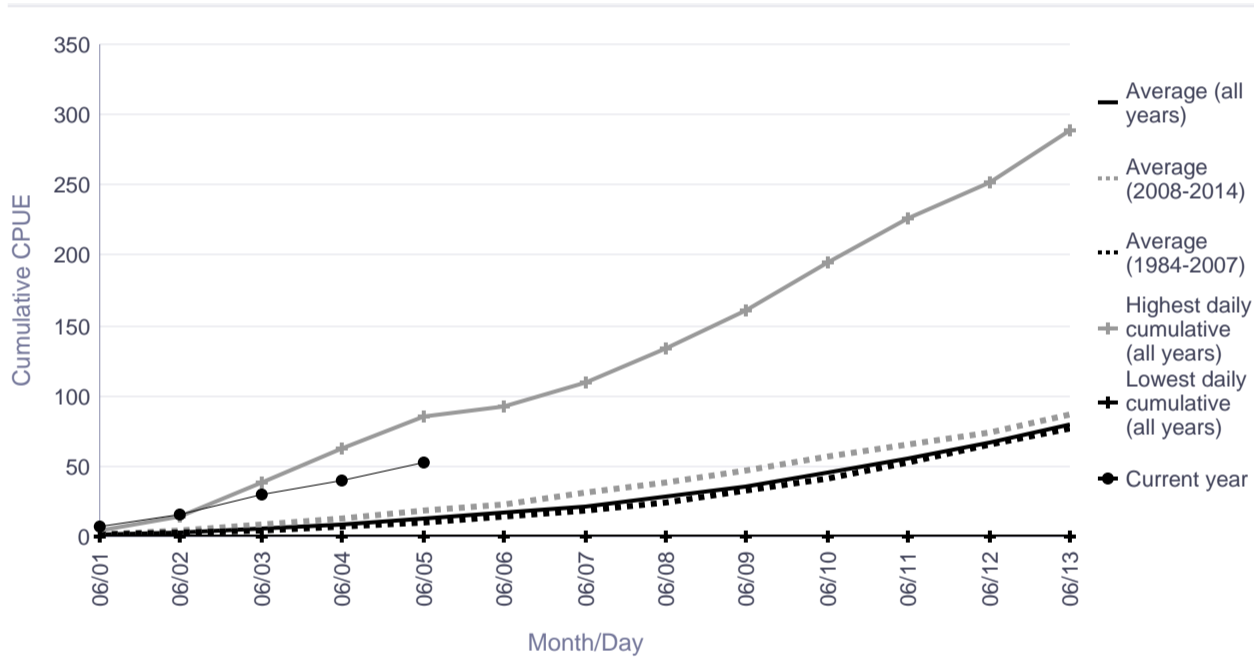

### Season Total Overview

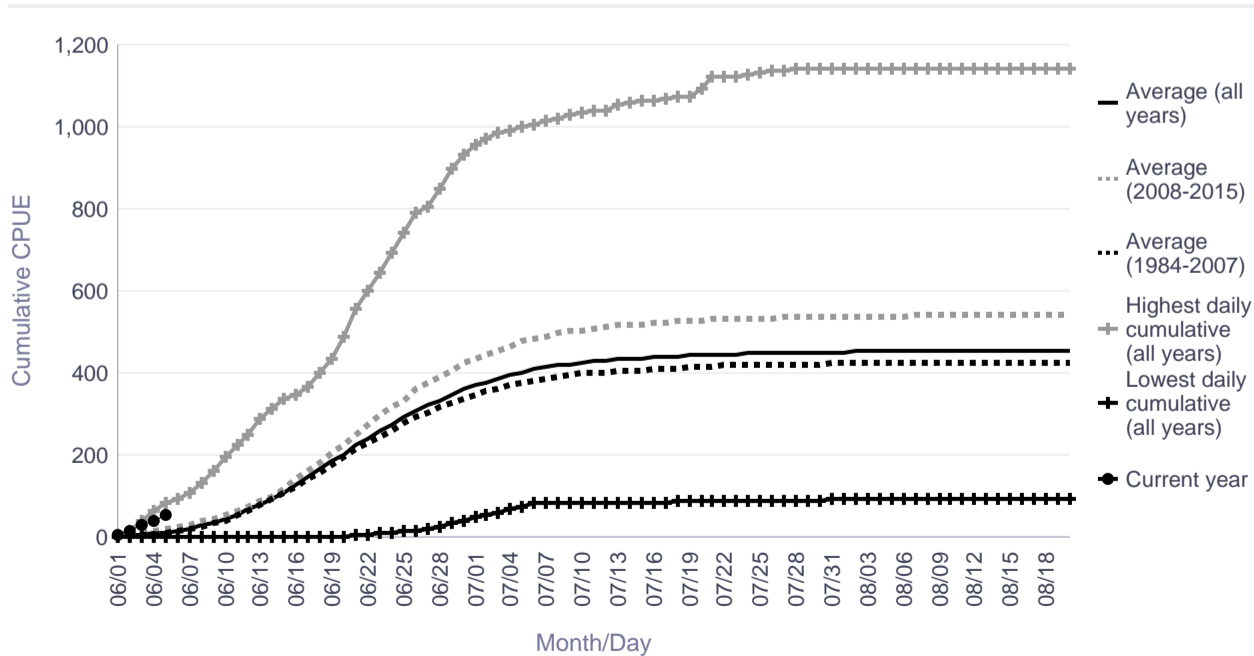

# Informational Packet

## Aniak Test Fishery

Date	Chinook			Sockeye			Chum			Species
	Catch	Daily CPUE	Cumm. CPUE	Catch	Daily CPUE	Cumm. CPUE	Catch	Daily CPUE	Cumm. CPUE	Ratio
6/1	1	8	8	0	0	0	0	0	0	0.0
6/2	13	101	108	0	0	0	1	5	5	0.1
6/3	10	74	182	0	0	0	0	0	5	0.0
6/4	7	52	234	0	0	0	0	0	5	0.0
6/5	2	17	251	0	0	0	0	0	5	0.0
6/6										

