

Informational Packet

Information Packets *ARE*:

- **Intended to help inform Working Group discussions.**
- **To be viewed and used in context with Working Group meetings only.**

Packets *ARE NOT*:

- **To be viewed as standalone documents.**
- **A final say on fisheries management decisions.**

Please use this information responsibly:

Packet information is an incomplete snapshot of an ongoing discussion and changing conditions. Packet information should not be reproduced for any purpose other than to describe Working Group meeting discussions.

Misuse of Packet information can contribute to misunderstandings that can **cause harm to salmon users** and potentially **damage salmon resources**.

Ask Questions: ADF&G staff will be happy to answer biology and management questions. Please call **1-855-933-2433** to reach ADF&G Kuskokwim Area staff.

Attend Meetings: Each Working Group meeting is announced at least 48 hours prior to time and date of meeting. In addition, each meeting is recorded. Recordings can be found here: **http://www.adfg.alaska.gov/index.cfm?adfg=commercialbyarea_kuskokwim.kswg**

Viewing the information packet while listening to meetings/recordings will provide a better understanding of the information presented in this packet.

Thank you.

Jennifer Peeks

Chris Shelden

Working Group coordinators

Informational Packet

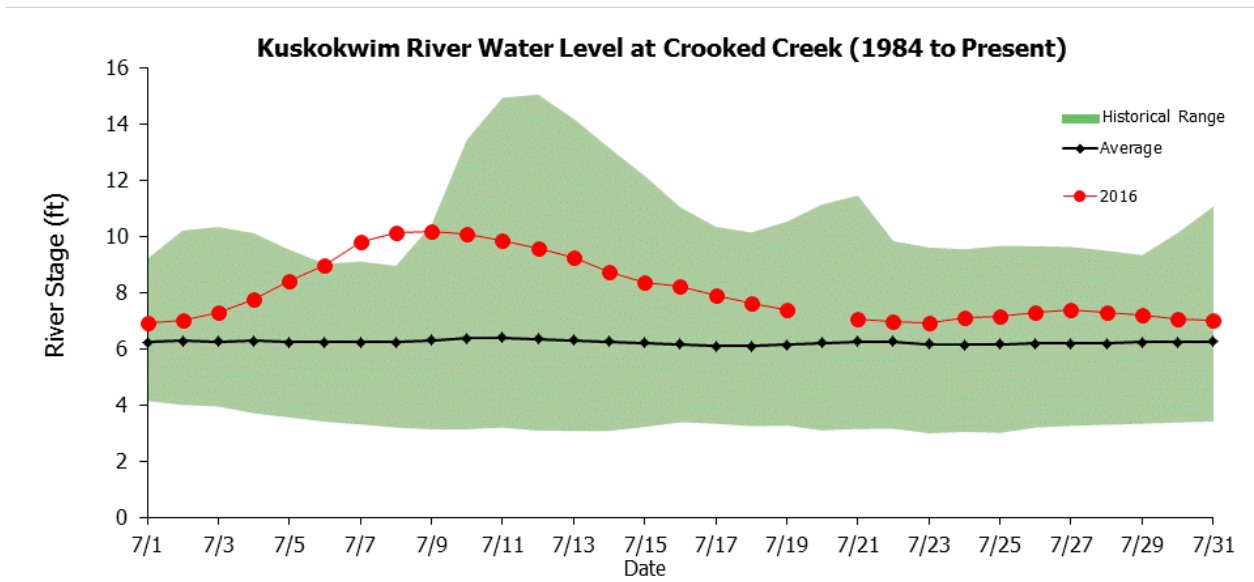
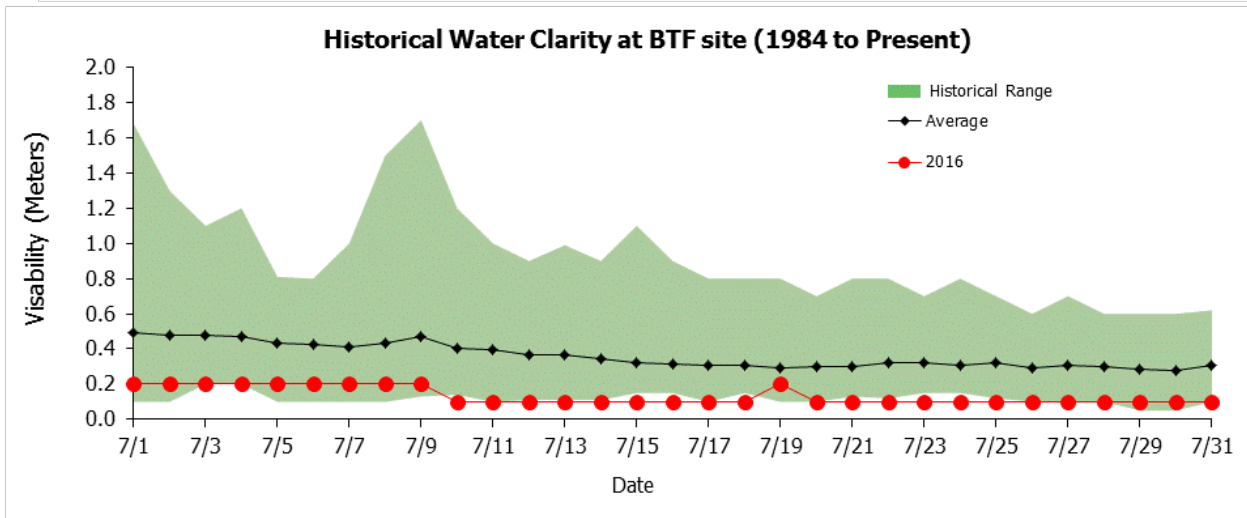
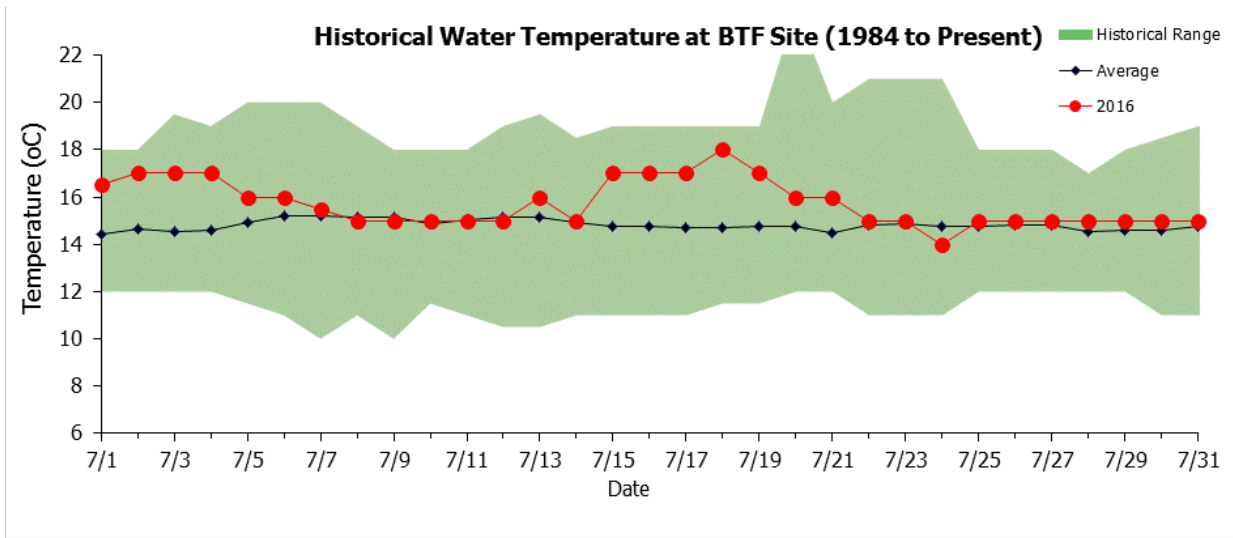

Informational Packet

To access BTF and weir data online, please visit <http://www.adfg.alaska.gov/index.cfm?adfg=commercialbyareakuskokwim.salmon#fishcounts>

Bethel Test Fishery Chinook Salmon Cumulative CPUE Index

Date	Lowest	Average	Average (2008-2015)	Highest	2014	2015	Current year
07/25	89	448	534	1,131	648	604	670
07/26	89	449	534	1,136	648	606	672
07/27	89	450	535	1,136	648	610	675
07/28	89	450	535	1,139	648	610	675
07/29	89	450	535	1,139	650	610	675
07/30	89	450	535	1,139	650	610	676*
07/31	91	451	535	1,139	650	610	678*
08/01	91	451	536	1,141	650	618	
08/02	91	452	537	1,141	650	620	
08/03	91	452	538	1,141	650	620	
08/04	91	452	539	1,141	650	623	
08/05	91	452	539	1,141	650	623	
08/06	91	453	539	1,141	650	625	
08/07	91	453	539	1,141	650	625	
08/08	91	453	539	1,141	650	625	

	Lowest	Average	Average (2008-2015)	Highest	2014	2015
Season Total	91	453	540	1,141	650	625

Focused Two-Week Data View

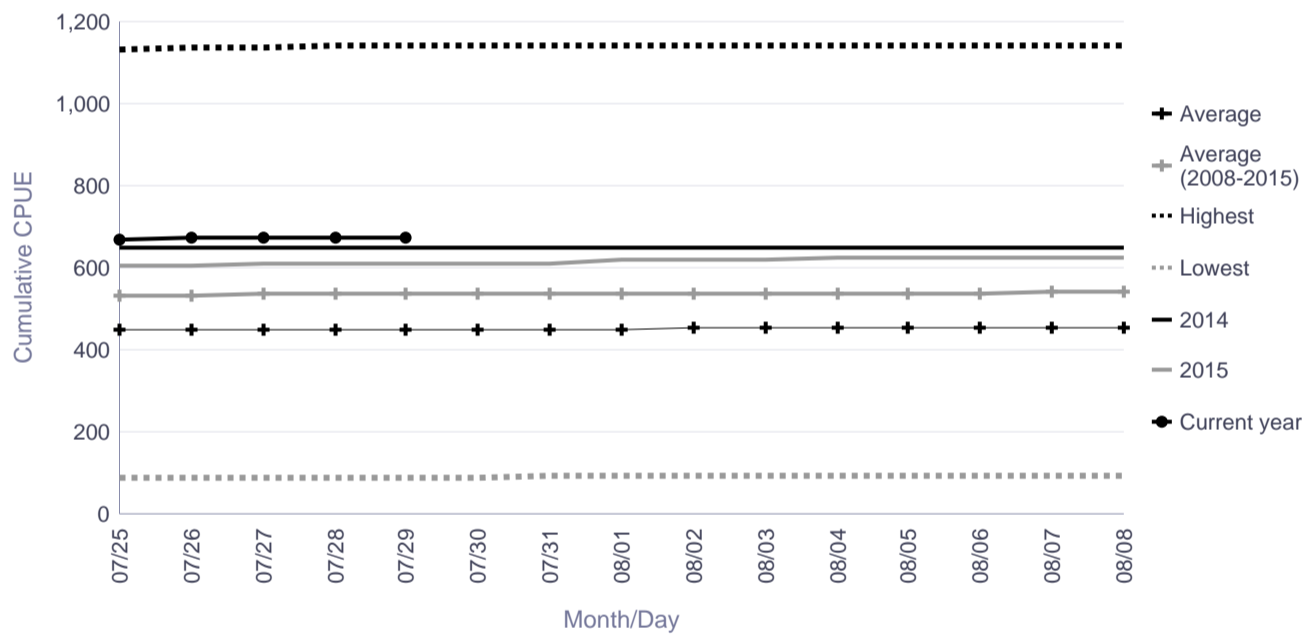

Season Total Overview

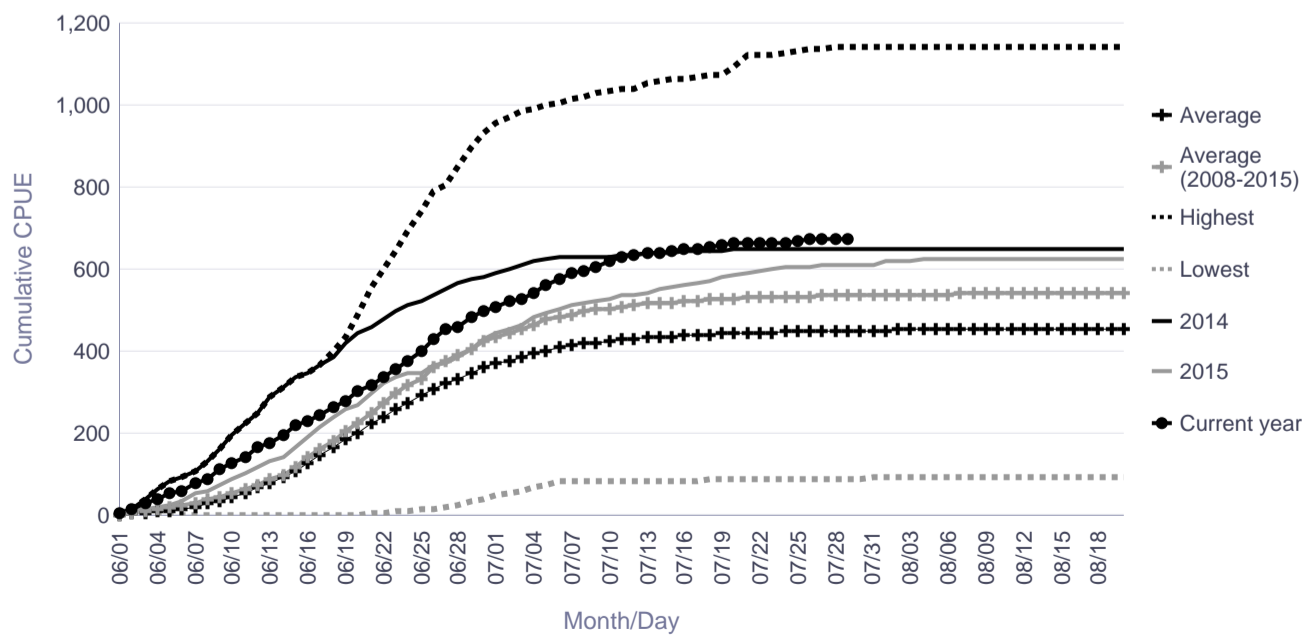

*BTF was unable to fish on July 30 and July 31 due to weather; the CPUEs for those dates are estimates.

Informational Packet

Bethel Test Fishery Chum Salmon Cumulative CPUE Index

Date	Lowest	Average	Highest	2014	2015	Current year
07/25	527	5,103	16,775	6,040	2,494	3,661
07/26	535	5,143	16,969	6,078	2,549	3,684
07/27	537	5,170	17,011	6,111	2,622	3,703
07/28	543	5,195	17,031	6,136	2,655	3,741
07/29	543	5,221	17,093	6,180	2,700	3,779
07/30	545	5,242	17,211	6,199	2,729	3,812*
07/31	547	5,265	17,368	6,217	2,752	3,846*
08/01	547	5,283	17,523	6,235	2,777	
08/02	547	5,295	17,599	6,246	2,807	
08/03	547	5,310	17,690	6,255	2,820	
08/04	549	5,324	17,827	6,272	2,847	
08/05	549	5,333	17,916	6,277	2,871	
08/06	549	5,341	17,949	6,286	2,888	
08/07	549	5,348	17,998	6,292	2,891	
08/08	549	5,353	18,038	6,299	2,893	

	Lowest	Average	Highest	2014	2015
Season Total	549	5,383	18,192	6,345	2,945

Focused Two-Week Data View

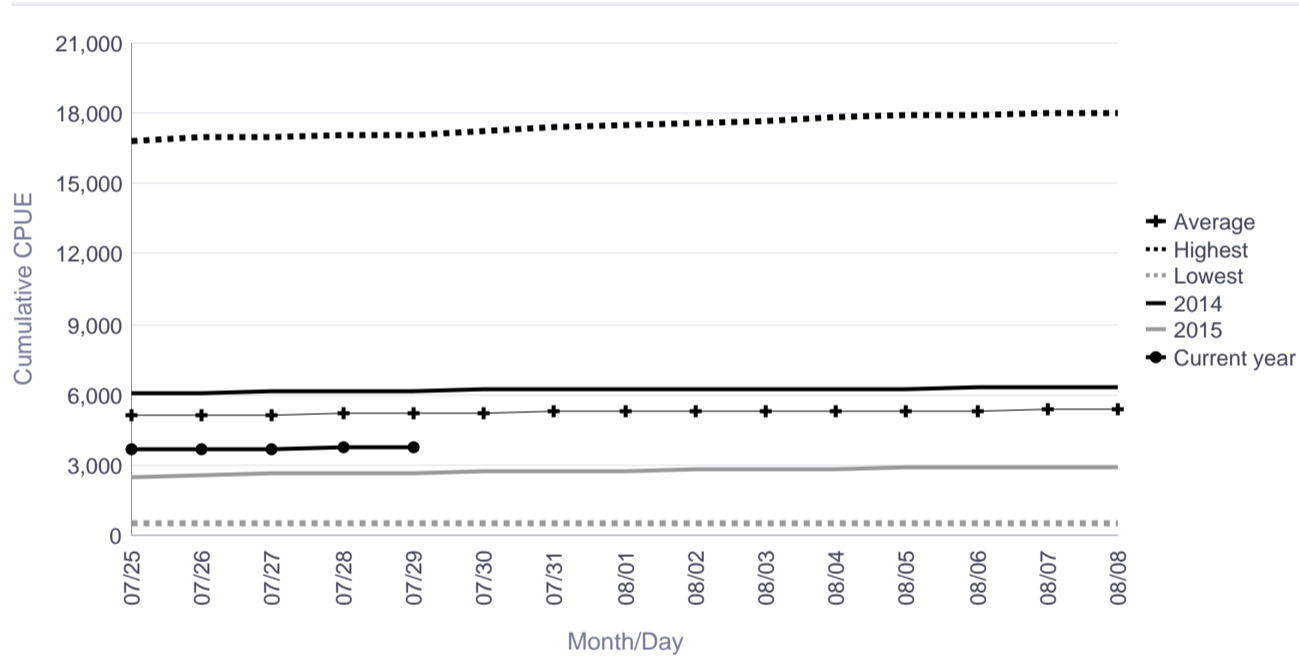

Season Total Overview

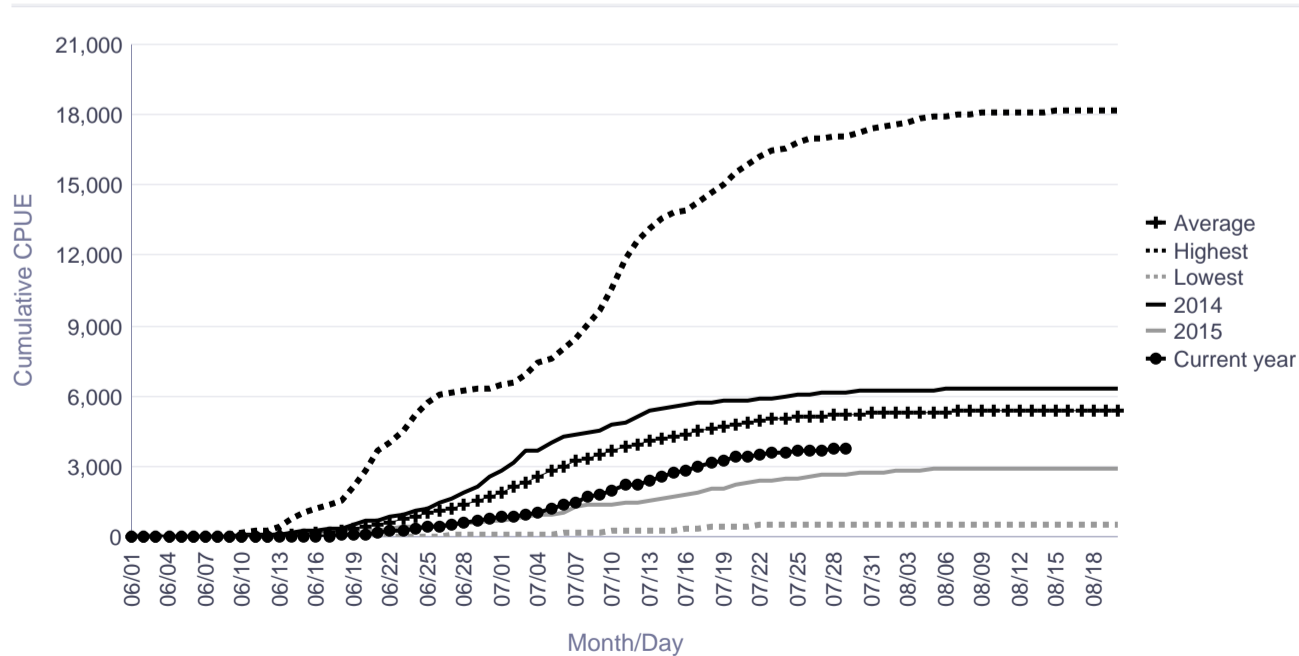

*BTF was unable to fish on July 30 and July 31 due to weather; the CPUEs for those dates are estimates.

Informational Packet

Bethel Test Fishery Sockeye Salmon Cumulative CPUE Index

Date	Lowest	Average	Highest	2014	2015	Current year
07/25	559	1,498	2,940	1,335	2,107	2,077
07/26	561	1,500	2,944	1,341	2,116	2,102
07/27	561	1,501	2,953	1,347	2,120	2,114
07/28	562	1,502	2,955	1,347	2,127	2,148
07/29	565	1,503	2,964	1,354	2,130	2,174
07/30	567	1,504	2,972	1,355	2,135	2,195*
07/31	567	1,504	2,976	1,355	2,135	2,208*
08/01	569	1,505	2,978	1,355	2,139	
08/02	569	1,506	2,983	1,360	2,143	
08/03	569	1,507	2,987	1,360	2,145	
08/04	569	1,507	2,990	1,362	2,145	
08/05	569	1,508	2,997	1,362	2,145	
08/06	569	1,508	2,999	1,362	2,145	
08/07	569	1,509	3,004	1,362	2,145	
08/08	569	1,509	3,008	1,362	2,145	

	Lowest	Average	Highest	2014	2015
Season Total	569	1,511	3,019	1,367	2,157

Focused Two-Week Data View

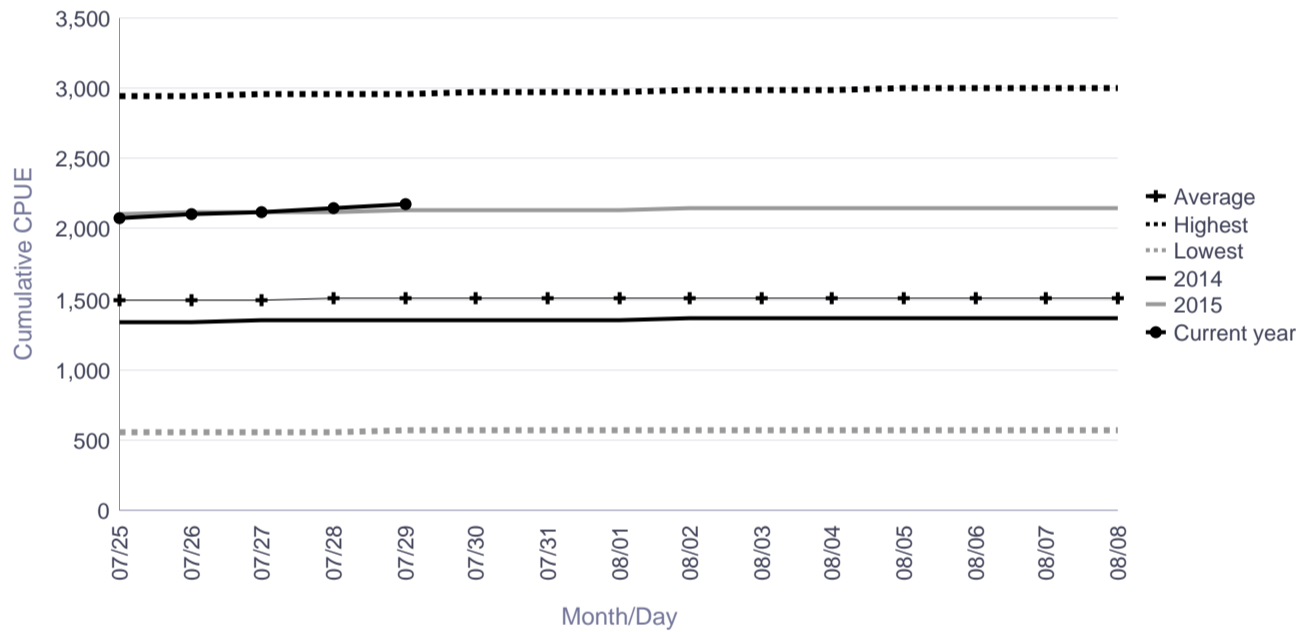

Season Total Overview

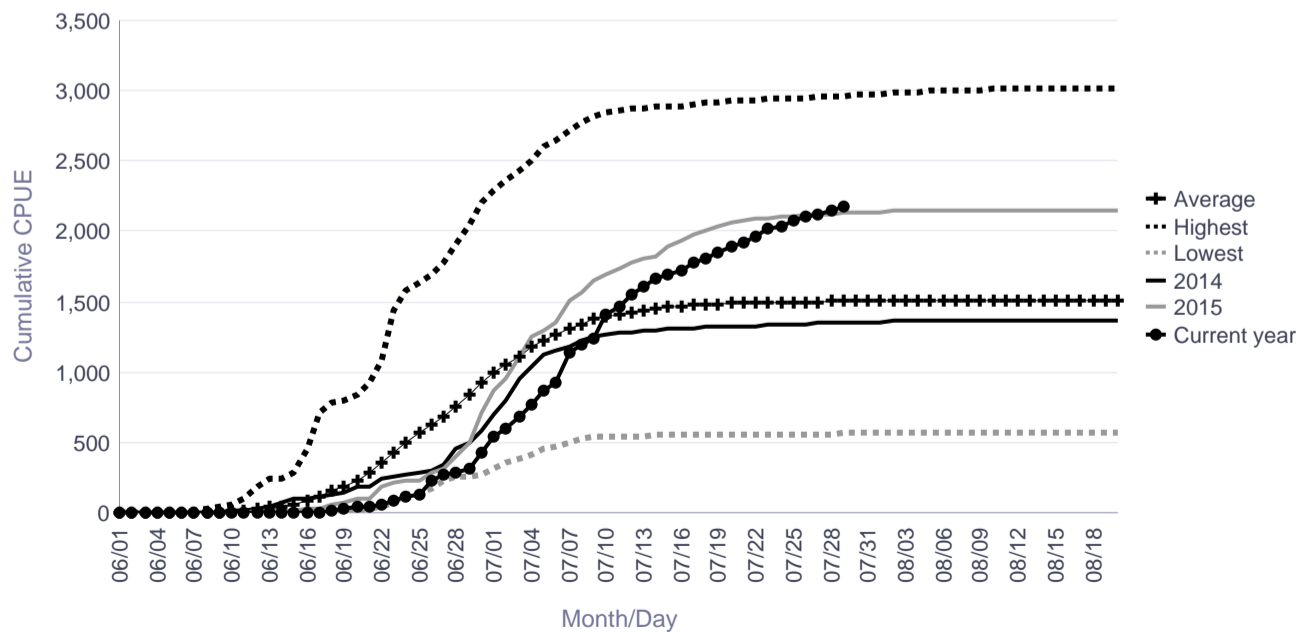

BTF was unable to fish on July 30 and July 31 due to weather; the CPUEs for those dates are estimates.

Informational Packet

Bethel Test Fishery Coho Salmon Cumulative CPUE Index

Date	Lowest	Average	Average (2008-2015)	Highest	Current year
07/25	9	227	232	1,661	123
07/26	9	282	288	2,276	156
07/27	11	336	347	2,532	184
07/28	13	400	432	2,702	234
07/29	24	484	523	3,219	303
07/30	30	575	614	3,817	361*
07/31	35	698	736	4,299	412*
08/01	48	820	852	4,485	
08/02	69	929	987	4,807	
08/03	77	1,077	1,112	4,845	
08/04	89	1,222	1,261	4,880	
08/05	99	1,345	1,441	4,959	
08/06	105	1,485	1,582	4,985	
08/07	135	1,629	1,761	5,012	
08/08	139	1,754	1,897	5,037	

	Lowest	Average	Average (2008-2015)	Highest
Season Total	423	3,275	3,492	7,183

Focused Two-Week Data View

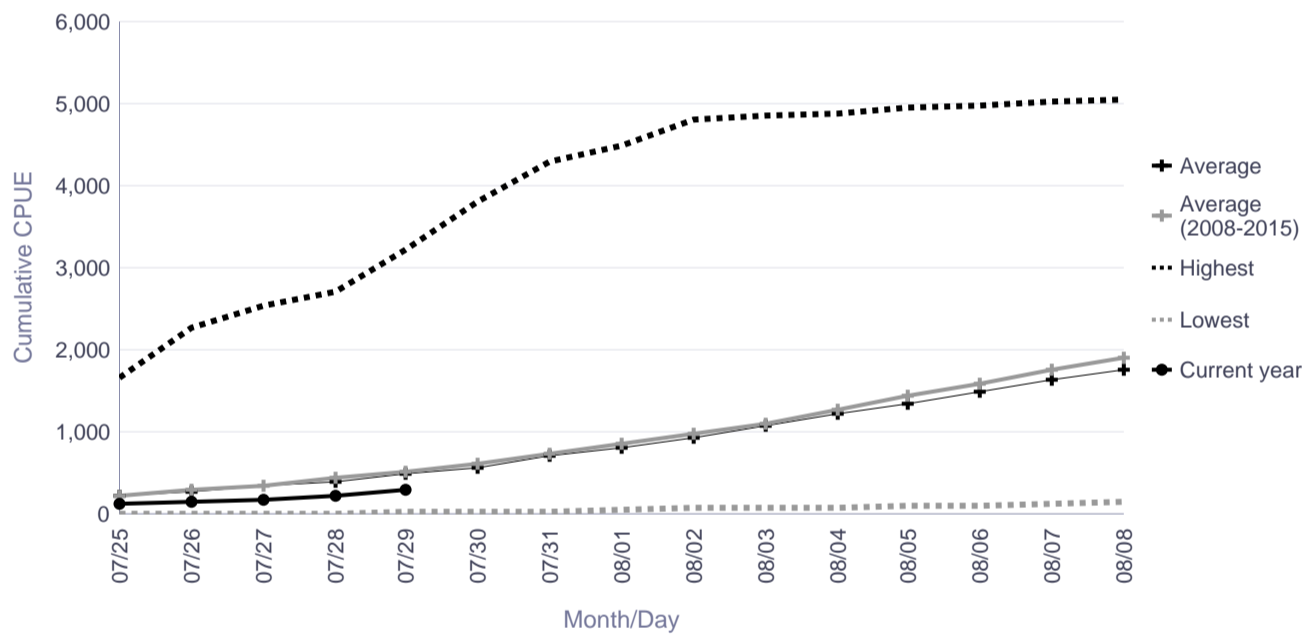

Season Total Overview

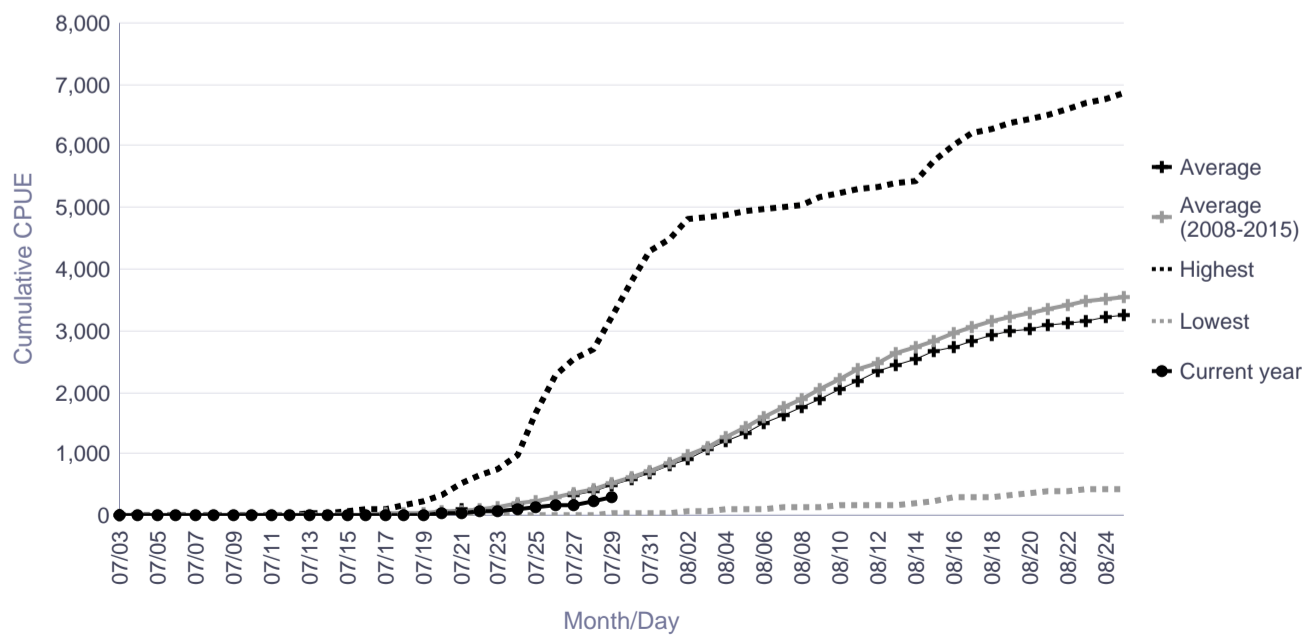

*BTF was unable to fish on July 30 and July 31 due to weather; the CPUEs for those dates are estimates.

Informational Packet

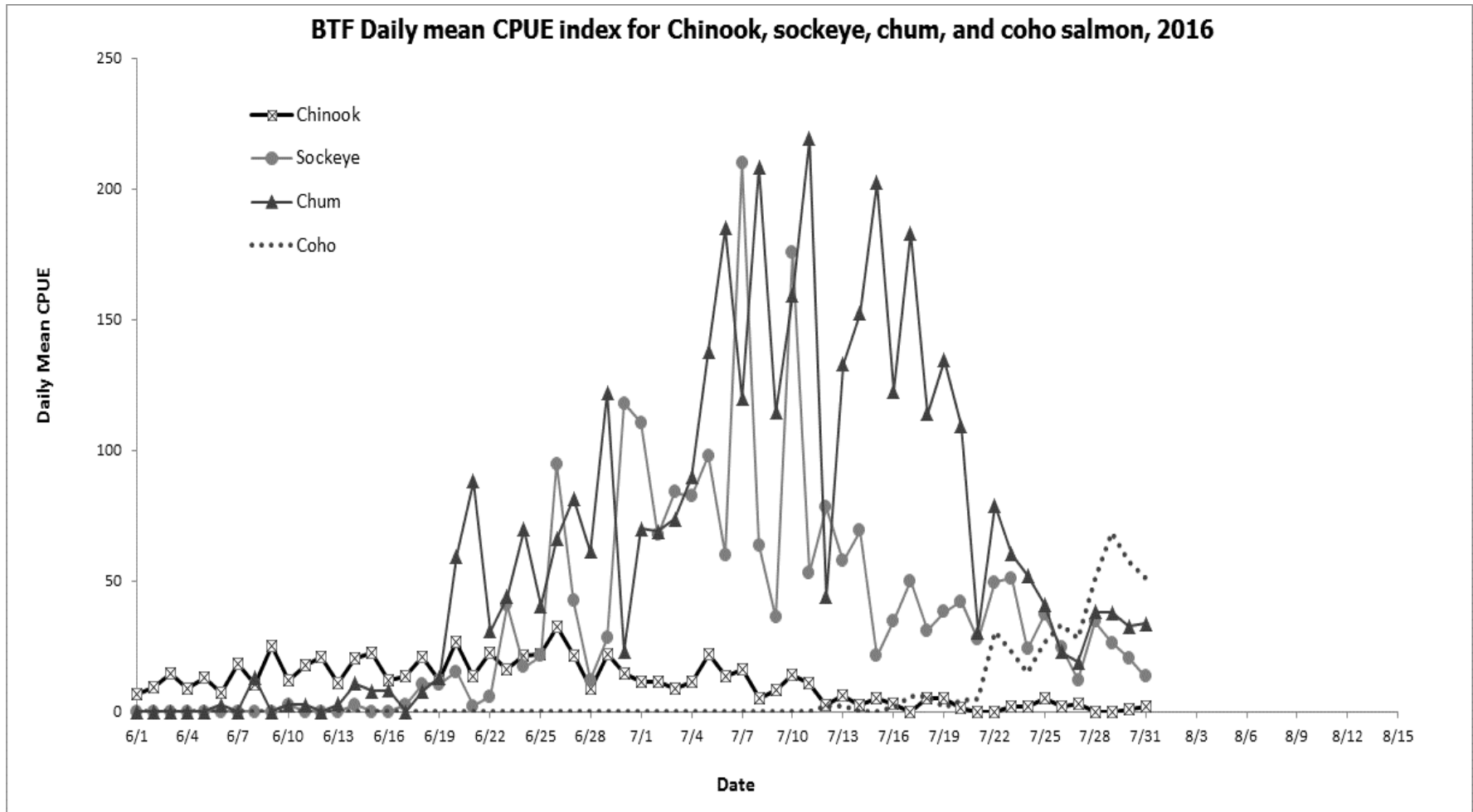

Informational Packet

Kwethluk River Salmon Monitoring Project Cumulative Daily Passage of Chinook Salmon

Escapement Goal Range: 4,100 to 7,500

Date	Lowest daily cumulative (all years)	Average (all years)	5 year average	10 year average	Highest daily cumulative (all years)	Current Year
07/25	1,354	8,520	4,643	6,448	26,387	2,762
07/26	1,428	8,652	4,709	6,594	26,526	2,820
07/27	1,472	8,789	4,807	6,750	26,707	2,864
07/28	1,522	8,881	4,855	6,819	27,026	2,901
07/29	1,552	8,971	4,910	6,902	27,263	2,937
07/30	1,572	9,028	4,933	6,947	27,431	3,003
07/31	1,578	9,099	4,954	6,989	27,623	3,053
08/01	1,596	9,158	4,967	7,044	27,818	
08/02	1,617	9,209	4,988	7,098	27,892	
08/03	1,630	9,249	5,002	7,138	27,971	
08/04	1,633	9,282	5,024	7,173	28,036	
08/05	1,636	9,309	5,035	7,197	28,101	
08/06	1,643	9,337	5,046	7,216	28,197	
08/07	1,652	9,360	5,054	7,235	28,269	
08/08	1,658	9,375	5,059	7,246	28,300	

	Lowest Count	Average Count	5 Year Average	10 Year Average	Highest Count
Season Total	1,668	9,497	5,143	7,333	28,605

Focused Two-Week Data View

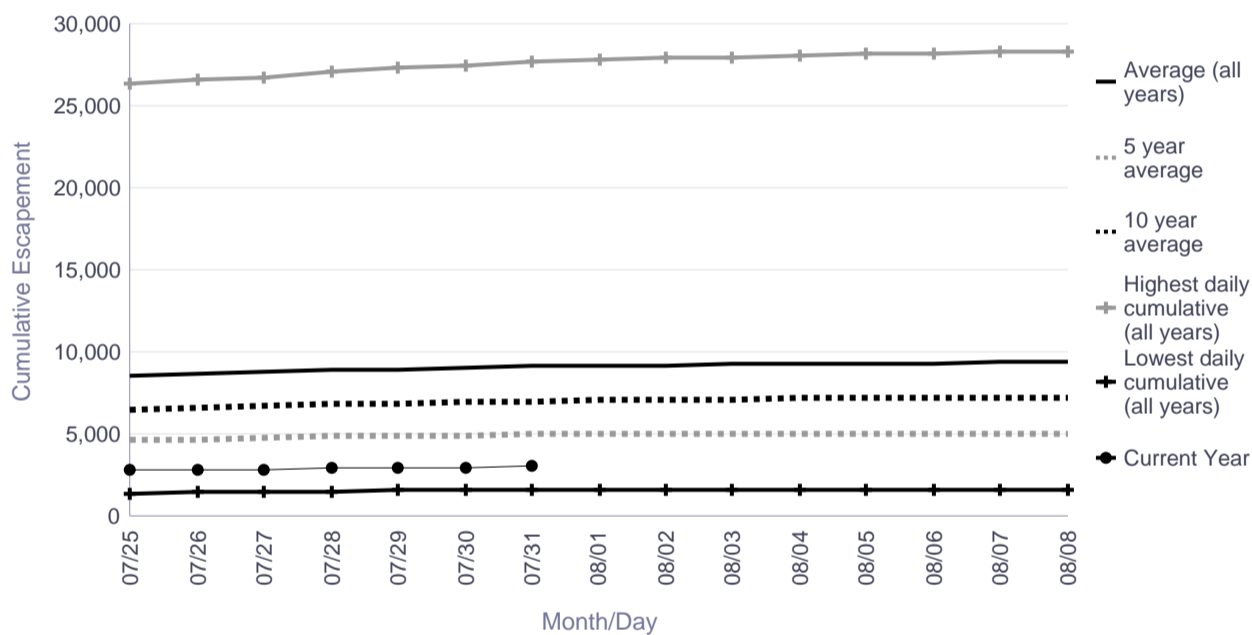

Season Total Overview

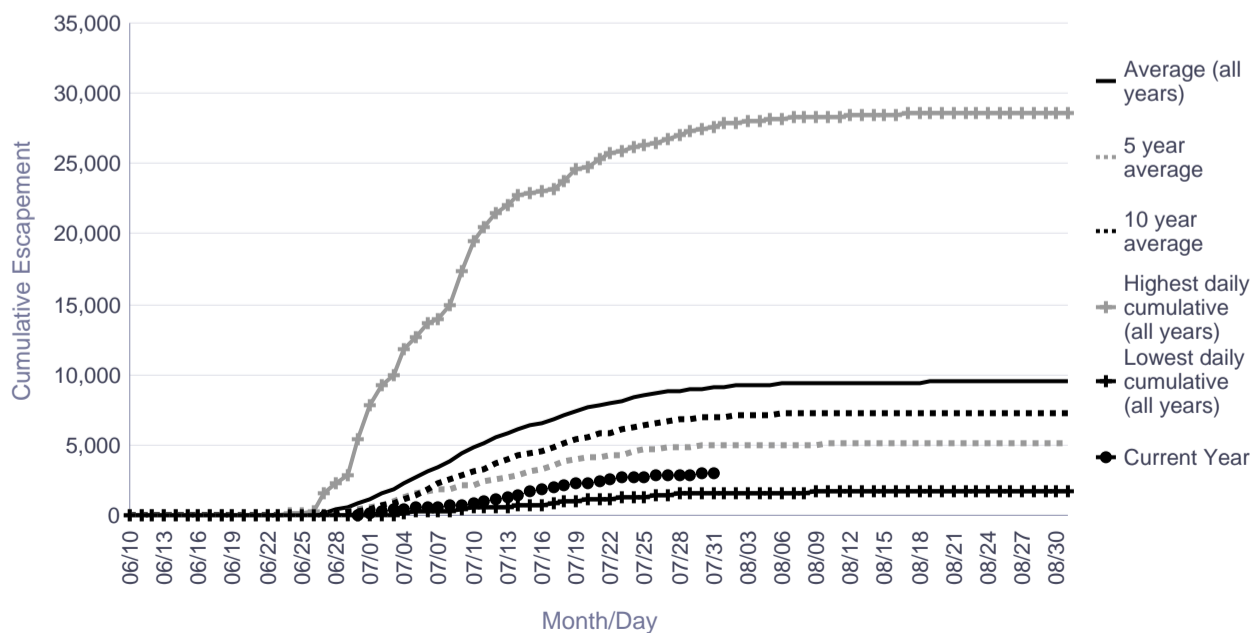

Informational Packet

Tuluksak River Salmon Monitoring Project Cumulative Daily Passage of Chinook Salmon

Date	Lowest daily cumulative (all years)	Average (all years)	5 year average	10 year average	Highest daily cumulative (all years)	Current Year
07/25	129	899	355	380	2,736	790
07/26	132	908	358	385	2,759	806
07/27	137	920	362	394	2,795	818
07/28	153	932	367	406	2,831	827
07/29	162	941	368	411	2,840	838
07/30	173	950	371	418	2,852	848
07/31	179	958	372	423	2,854	862
08/01	181	963	373	427	2,862	
08/02	183	967	374	432	2,867	
08/03	185	971	375	435	2,872	
08/04	185	974	376	439	2,876	
08/05	186	979	378	442	2,882	
08/06	186	982	380	445	2,890	
08/07	190	986	382	448	2,892	
08/08	190	988	385	450	2,897	

	Lowest Count	Average Count	5 Year Average	10 Year Average	Highest Count
Season Total	193	1,010	413	474	2,918

Focused Two-Week Data View

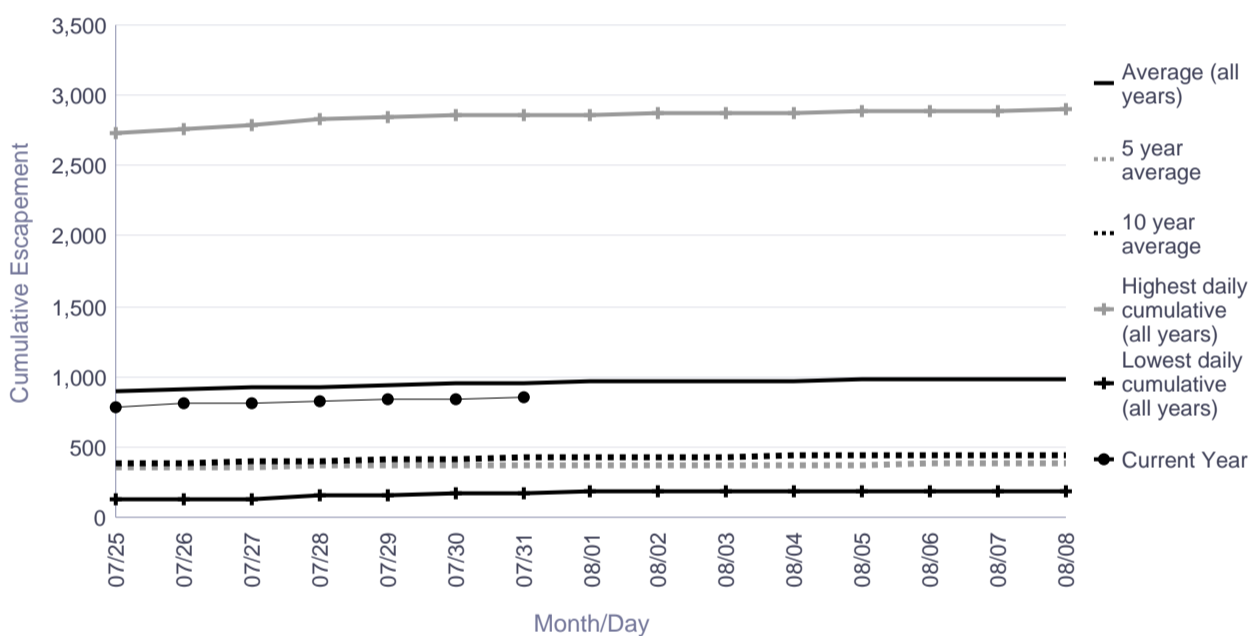

Season Total Overview

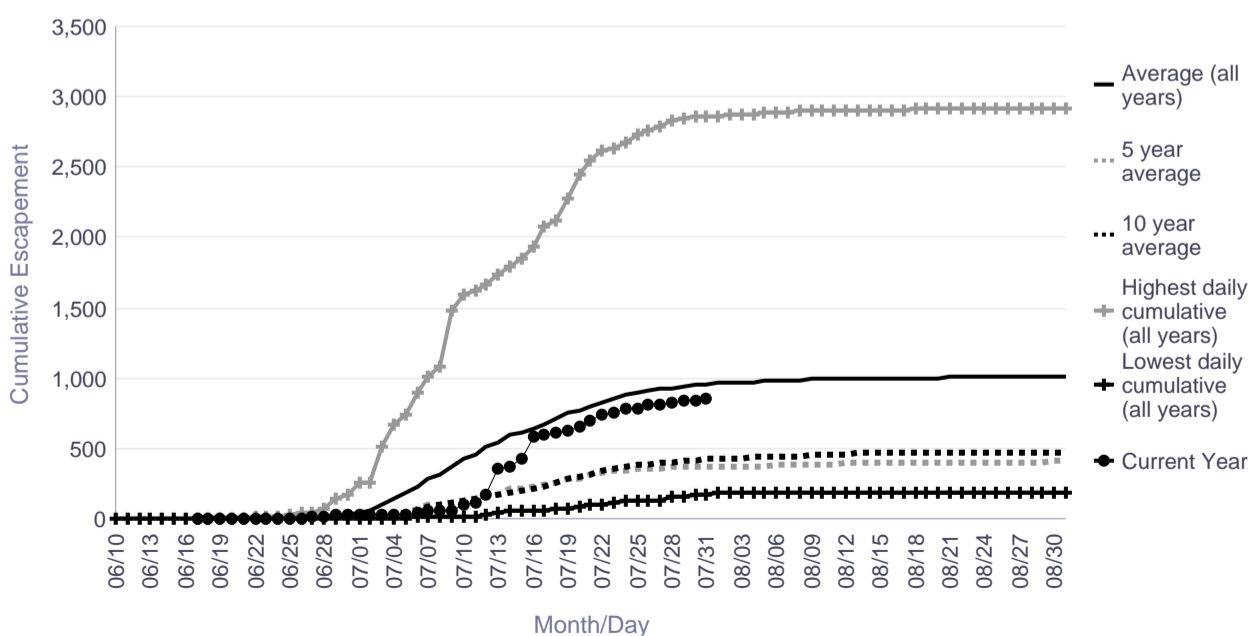

Informational Packet

Salmon River (Aniak) Salmon Monitoring Project Cumulative Daily Passage of Chinook Salmon

Date	Lowest daily cumulative (all years)	Average (all years)	5 year average	10 year average	Highest daily cumulative (all years)	Current Year
07/25	451	2,287	1,242	2,287	5,551	367
07/26	497	2,362	1,284	2,362	5,655	396
07/27	514	2,458	1,319	2,458	5,773	409
07/28	518	2,577	1,354	2,577	5,966	420
07/29	525	2,639	1,385	2,639	6,090	426
07/30	531	2,686	1,415	2,686	6,154	431
07/31	536	2,741	1,439	2,741	6,236	441
08/01	540	2,784	1,463	2,784	6,311	
08/02	545	2,826	1,473	2,826	6,425	
08/03	550	2,872	1,484	2,872	6,527	
08/04	565	2,903	1,497	2,903	6,611	
08/05	591	2,958	1,514	2,958	6,673	
08/06	594	2,992	1,524	2,992	6,720	
08/07	603	3,016	1,534	3,016	6,763	
08/08	610	3,043	1,540	3,043	6,808	

	Lowest Count	Average Count	5 Year Average	10 Year Average	Highest Count
Season Total	625	3,164	1,595	3,164	7,075

Focused Two-Week Data View

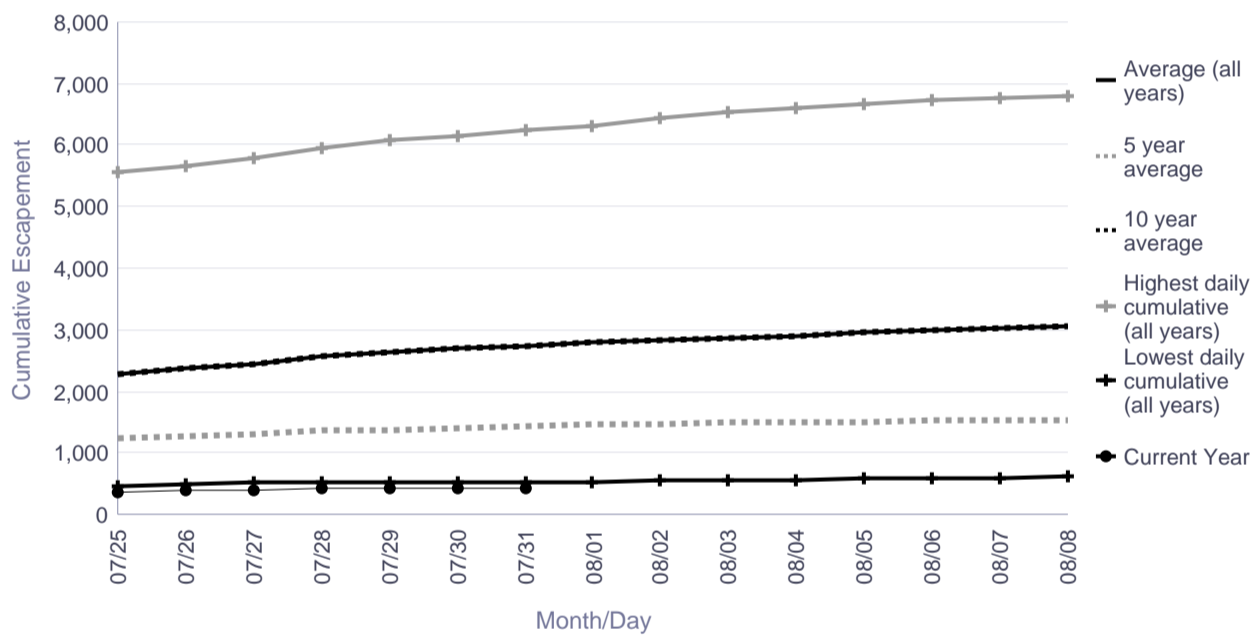

Season Total Overview

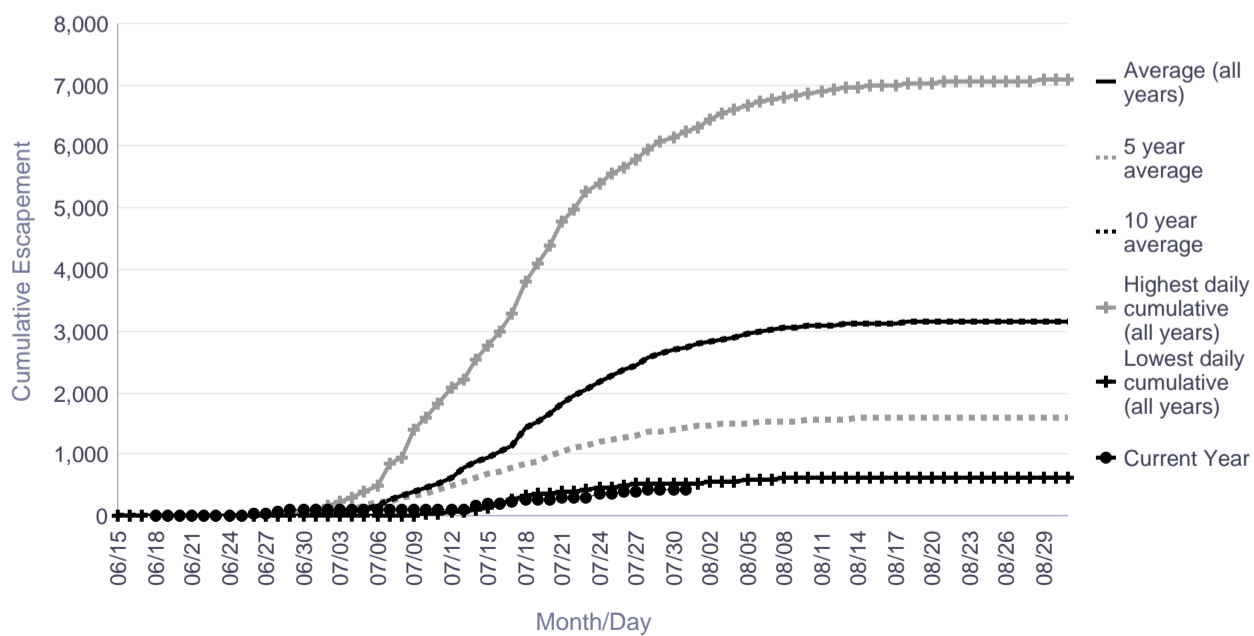

Informational Packet

George River Salmon Monitoring Project Cumulative Daily Passage of Chinook Salmon Escapement Goal Range: 1,800 to 3,300

Date	Lowest daily cumulative (all years)	Average (all years)	5 year average	10 year average	Highest daily cumulative (all years)	Current Year
07/25	1,251	3,355	1,959	2,482	7,648	1,326
07/26	1,260	3,377	1,971	2,505	7,666	1,337
07/27	1,264	3,398	1,990	2,526	7,675	1,341
07/28	1,272	3,418	2,004	2,545	7,700	1,354
07/29	1,273	3,432	2,013	2,560	7,707	1,361
07/30	1,275	3,441	2,019	2,567	7,720	1,369
07/31	1,276	3,453	2,025	2,577	7,733	1,378
08/01	1,279	3,463	2,030	2,588	7,737	
08/02	1,280	3,471	2,034	2,594	7,742	
08/03	1,283	3,478	2,037	2,600	7,749	
08/04	1,283	3,483	2,039	2,605	7,753	
08/05	1,283	3,489	2,041	2,611	7,757	
08/06	1,283	3,492	2,043	2,613	7,759	
08/07	1,284	3,496	2,045	2,616	7,762	
08/08	1,284	3,500	2,046	2,618	7,765	

	Lowest Count	Average Count	5 Year Average	10 Year Average	Highest Count
Season Total	1,292	3,529	2,063	2,641	7,810

Focused Two-Week Data View

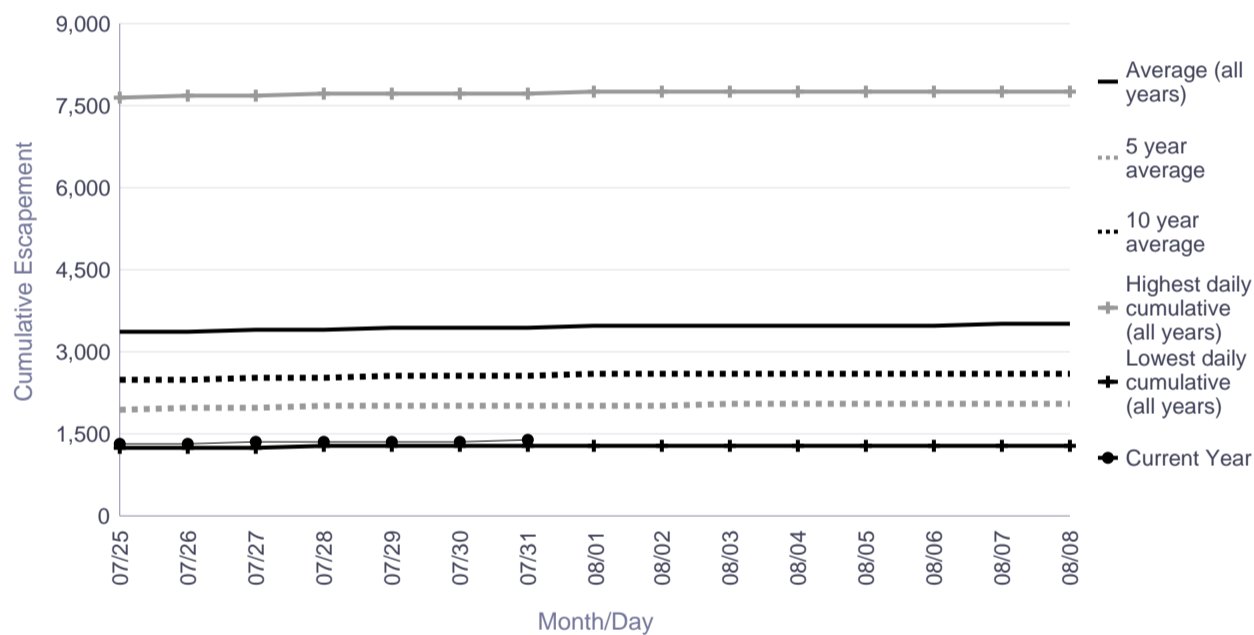

Season Total Overview

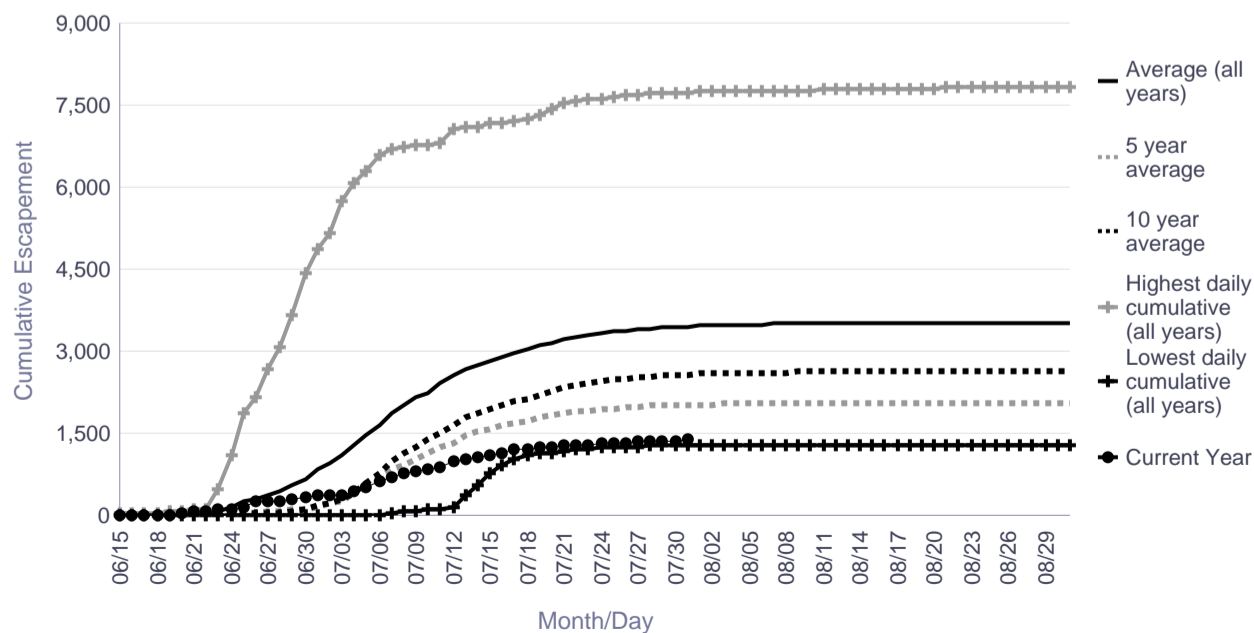

Informational Packet

Kogrukluk River Salmon Monitoring Project Cumulative Daily Passage of Chinook Salmon

Escapement Goal Range: 4,800 to 8,800

Date	Lowest daily cumulative (all years)	Average (all years)	5 year average	10 year average	Highest daily cumulative (all years)	Current Year
07/25	1,559	9,142	3,814	6,126	19,901	5,935
07/26	1,629	9,292	4,020	6,438	20,060	6,141
07/27	1,648	9,422	4,184	6,676	20,195	6,340
07/28	1,654	9,538	4,317	6,894	20,362	6,429
07/29	1,655	9,638	4,416	7,091	20,597	6,568
07/30	1,666	9,718	4,501	7,227	20,764	6,649
07/31	1,678	9,784	4,578	7,354	20,896	6,707
08/01	1,688	9,836	4,641	7,454	20,977	
08/02	1,692	9,887	4,700	7,547	21,108	
08/03	1,702	9,937	4,770	7,640	21,212	
08/04	1,719	9,977	4,824	7,709	21,310	
08/05	1,721	10,011	4,860	7,776	21,374	
08/06	1,734	10,039	4,893	7,828	21,431	
08/07	1,746	10,061	4,913	7,863	21,476	
08/08	1,756	10,081	4,936	7,892	21,527	

	Lowest Count	Average Count	5 Year Average	10 Year Average	Highest Count
Season Total	1,819	10,242	5,091	8,207	21,819

Focused Two-Week Data View

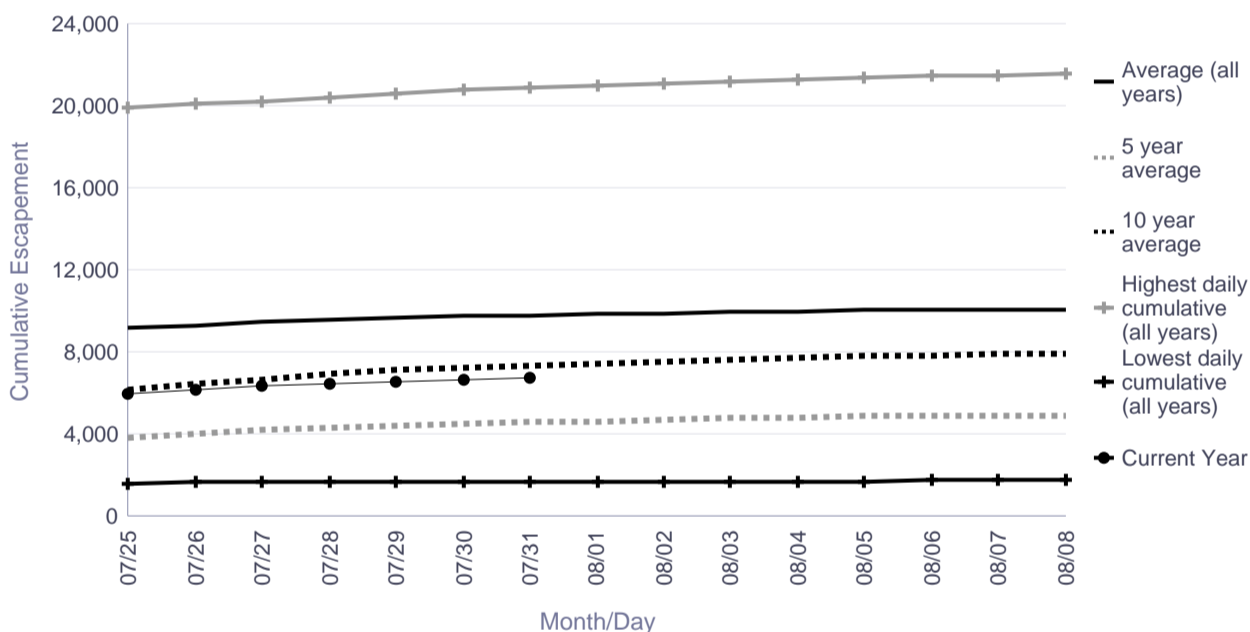

Season Total Overview

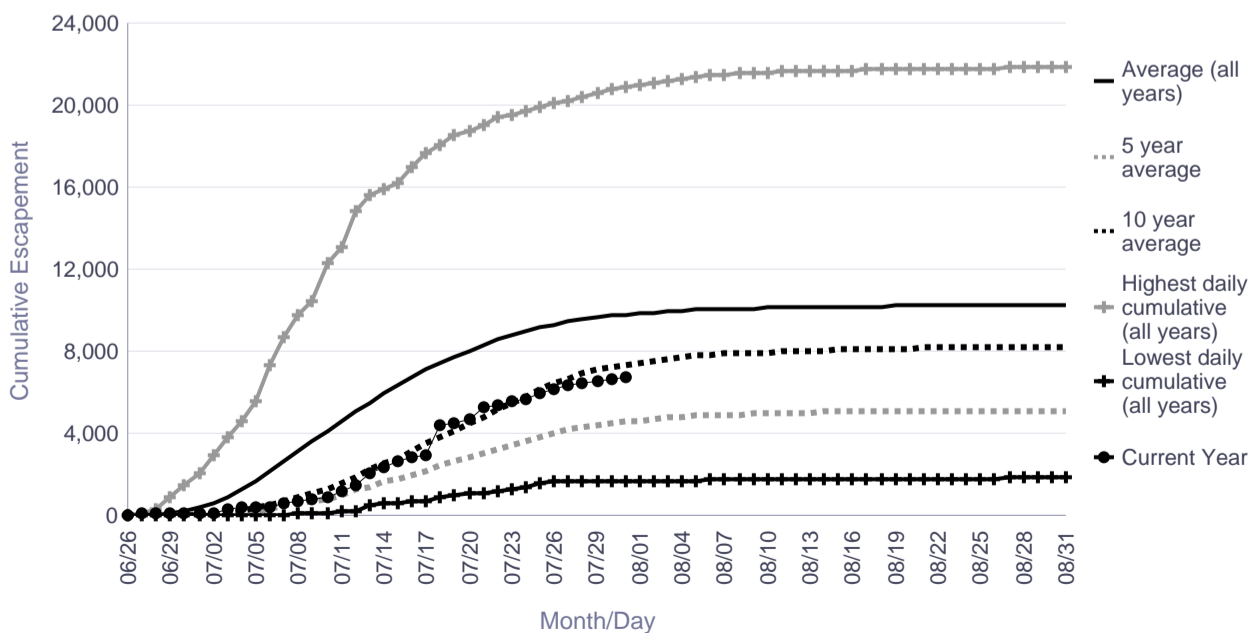

Informational Packet

Tatlawiksuk River Salmon Monitoring Project Cumulative Daily Passage of Chinook Salmon

Date	Lowest daily cumulative (all years)	Average (all years)	5 year average	10 year average	Highest daily cumulative (all years)	Current Year
07/25	462	1,499	1,276	1,231	2,760	1,785
07/26	465	1,509	1,284	1,241	2,771	1,811
07/27	478	1,520	1,290	1,249	2,776	1,821
07/28	484	1,529	1,296	1,258	2,788	1,834
07/29	485	1,537	1,299	1,264	2,802	1,839
07/30	485	1,543	1,302	1,268	2,814	1,843
07/31	485	1,547	1,303	1,272	2,822	1,851
08/01	490	1,551	1,307	1,277	2,825	
08/02	491	1,555	1,309	1,282	2,832	
08/03	491	1,559	1,310	1,286	2,837	
08/04	491	1,561	1,311	1,289	2,837	
08/05	491	1,564	1,313	1,291	2,844	
08/06	491	1,567	1,314	1,294	2,846	
08/07	492	1,568	1,315	1,296	2,849	
08/08	492	1,570	1,316	1,297	2,851	

	Lowest Count	Average Count	5 Year Average	10 Year Average	Highest Count
Season Total	495	1,577	1,322	1,304	2,864

Focused Two-Week Data View

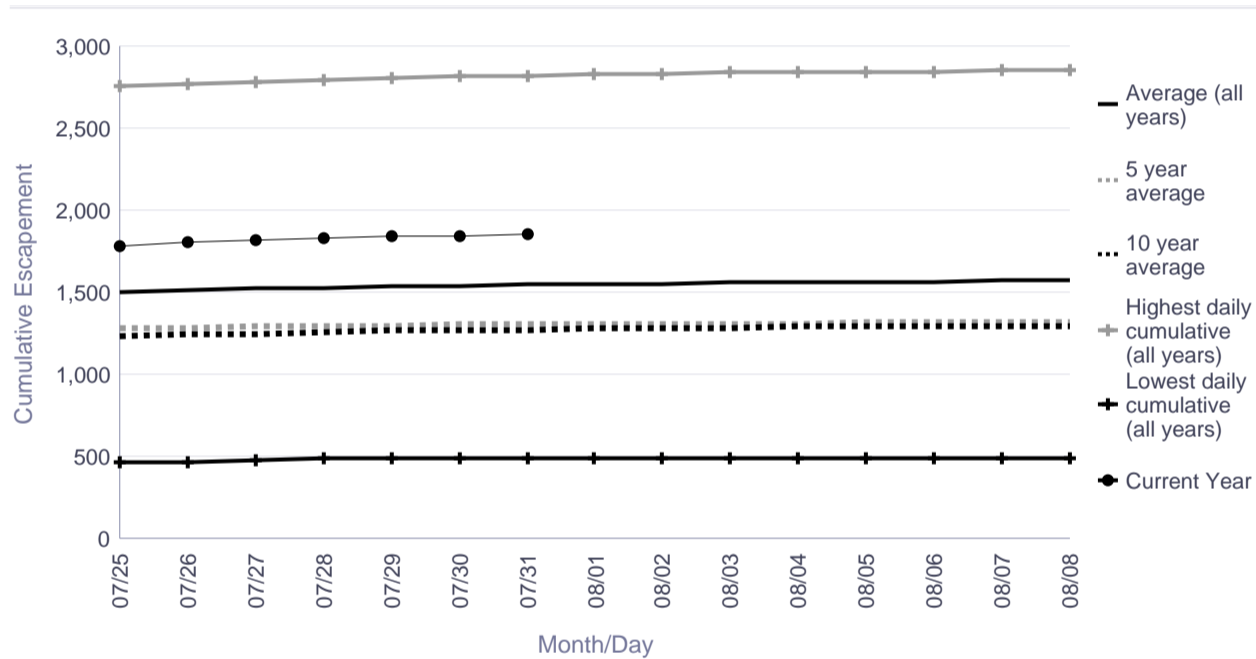

Season Total Overview

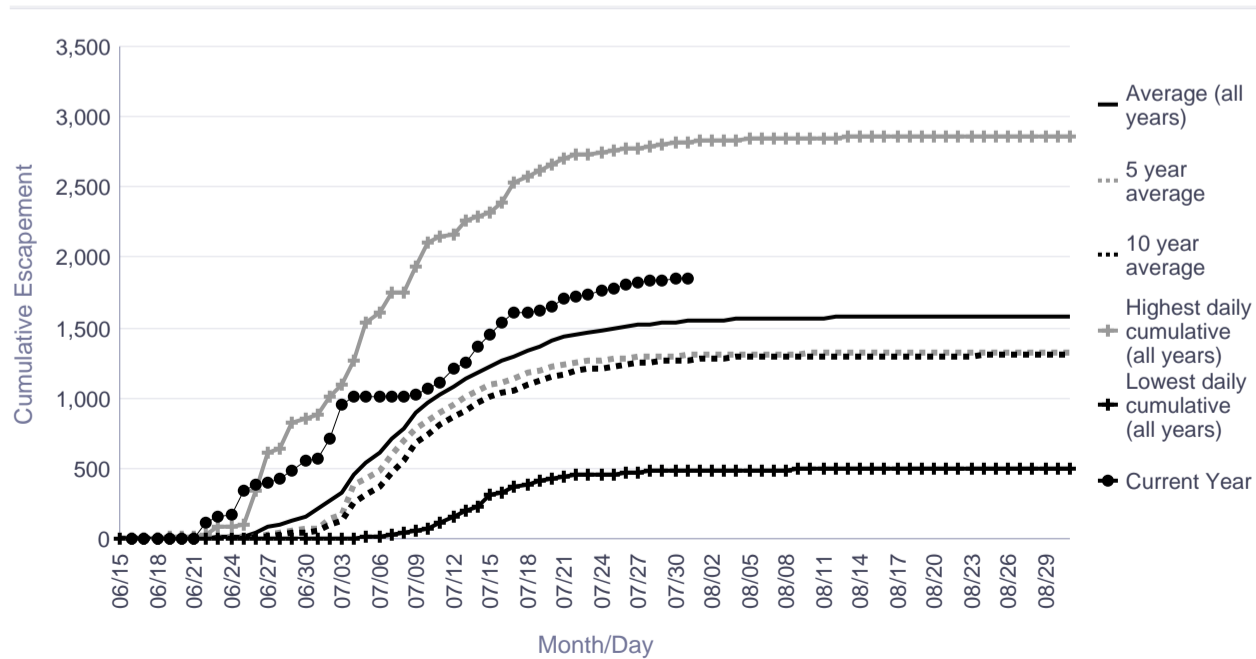

Informational Packet

Salmon River (Pitka Fork) Salmon Monitoring Project Cumulative Daily Passage of Chinook Salmon

	Cumulative Daily Passage			
Date	1981	1982	2015	2016
07/25	840	458	5,961	5,844
07/26	851	483	6,061	6,016
07/27	861	490	6,143	6,081
07/28	866	503	6,198	6,125
07/29	873	505	6,346	6,167
07/30	875	511	6,372	6,212
07/31	877		6,439	6,248
08/01			6,539	
08/02			6,578	
08/03			6,598	
08/04			6,628	
08/05			6,650	
08/06			6,666	
08/07			6,680	
08/08			6,685	

	1981	1982	2015	2016
Season Total	877	511	6,736	

Focused Two-Week Data View

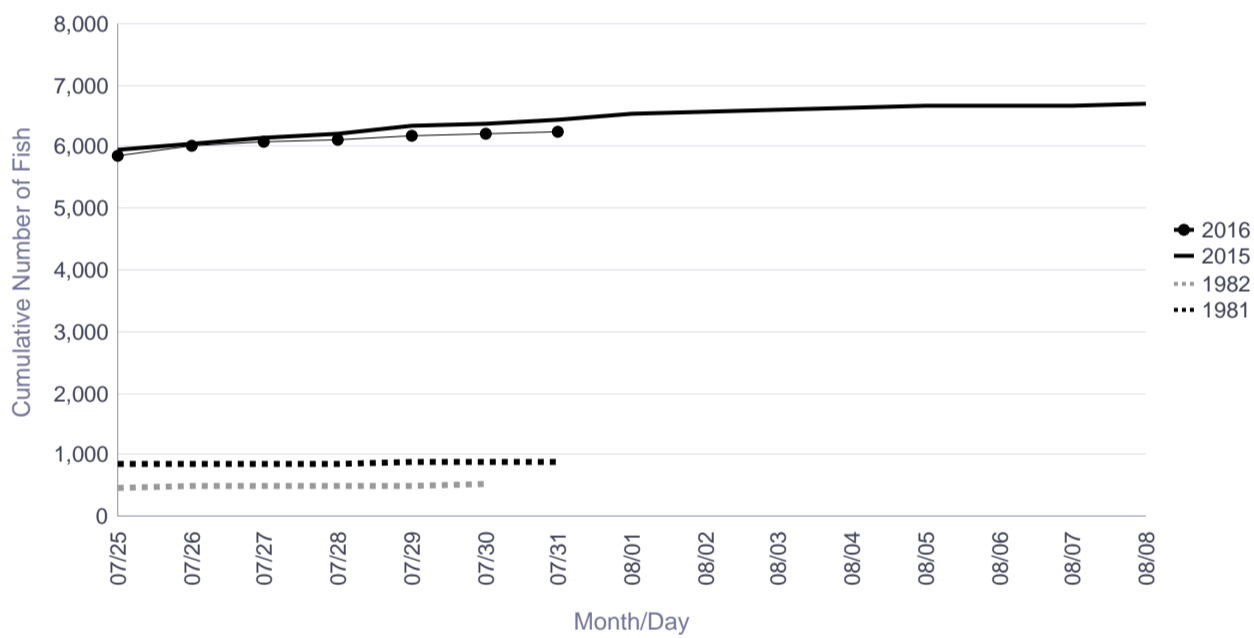

Season Total Overview

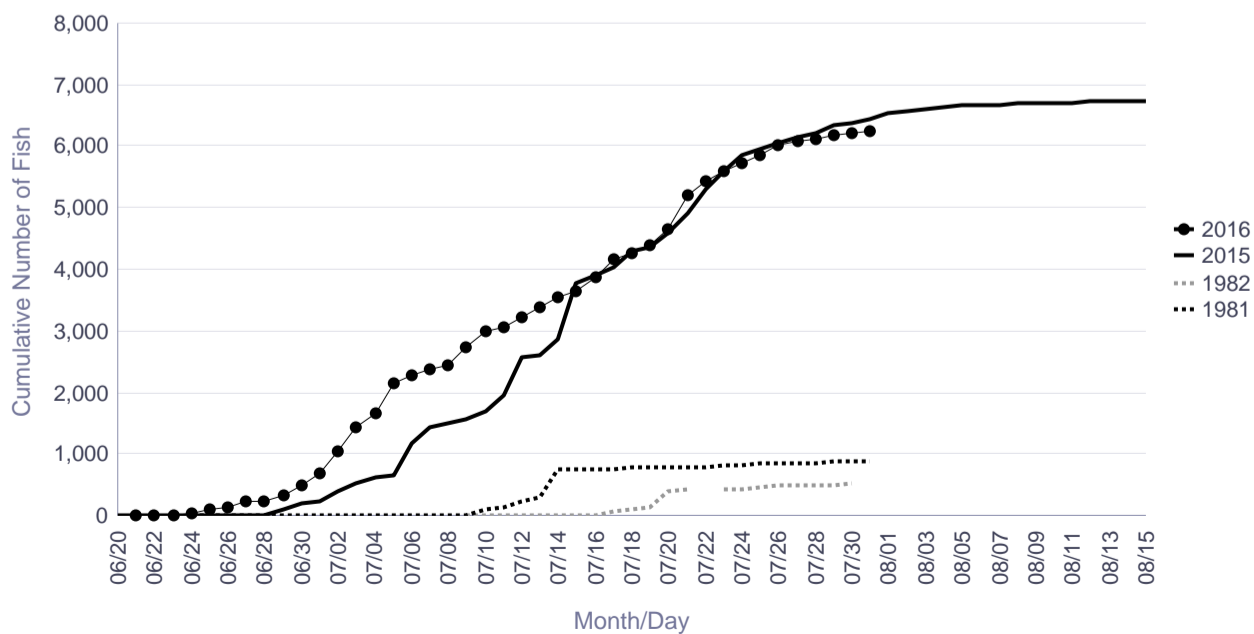

Informational Packet

Kwethluk River Salmon Monitoring Project Cumulative Daily Passage of Chum Salmon

Date	Lowest daily cumulative (all years)	Average (all years)	5 year average	10 year average	Highest daily cumulative (all years)	Current Year
07/25	9,015	21,580	13,661	20,859	40,246	15,926
07/26	9,346	22,398	14,309	21,719	41,025	16,373
07/27	9,711	23,236	15,145	22,627	41,681	16,758
07/28	9,928	23,946	15,722	23,311	42,419	17,053
07/29	10,129	24,668	16,111	23,933	43,514	17,411
07/30	10,426	25,216	16,466	24,418	44,489	17,732
07/31	10,674	25,748	16,790	24,913	46,067	18,174
08/01	10,829	26,263	17,088	25,405	46,805	
08/02	10,972	26,807	17,492	25,943	47,653	
08/03	11,127	27,233	17,830	26,383	48,471	
08/04	11,224	27,668	18,272	26,901	49,247	
08/05	11,326	28,059	18,499	27,277	50,630	
08/06	11,364	28,400	18,686	27,559	51,367	
08/07	11,412	28,689	18,832	27,821	51,831	
08/08	11,435	28,923	18,962	28,016	52,349	

	Lowest Count	Average Count	5 Year Average	10 Year Average	Highest Count
Season Total	11,691	30,137	19,778	29,148	54,913

Focused Two-Week Data View

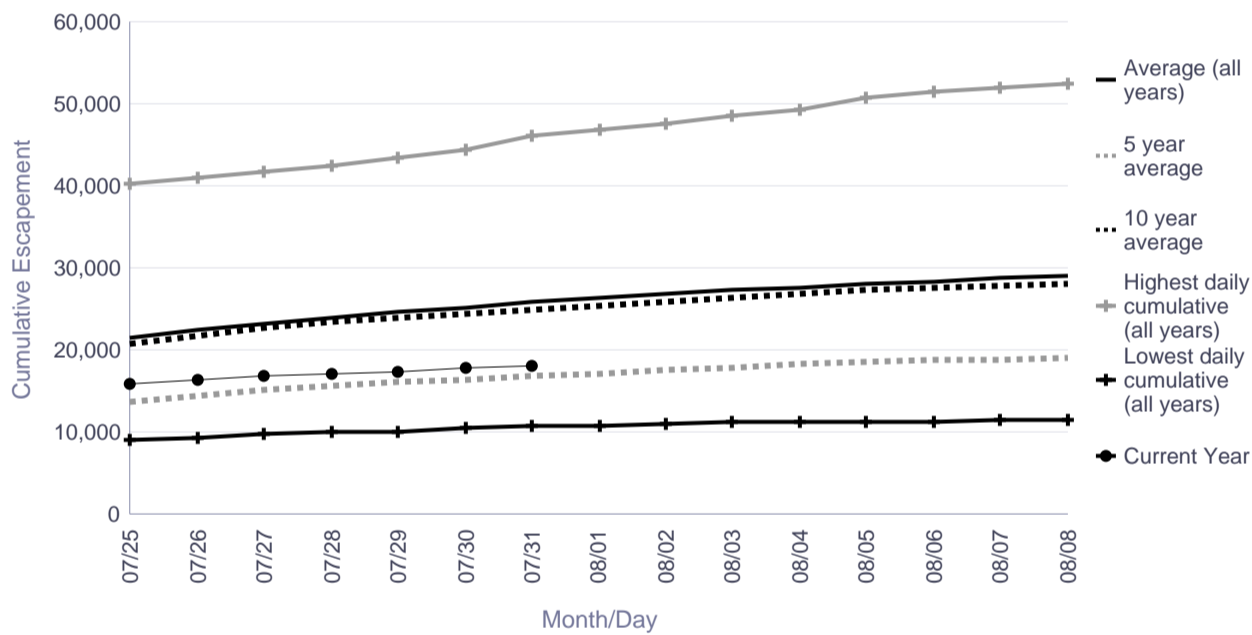

Season Total Overview

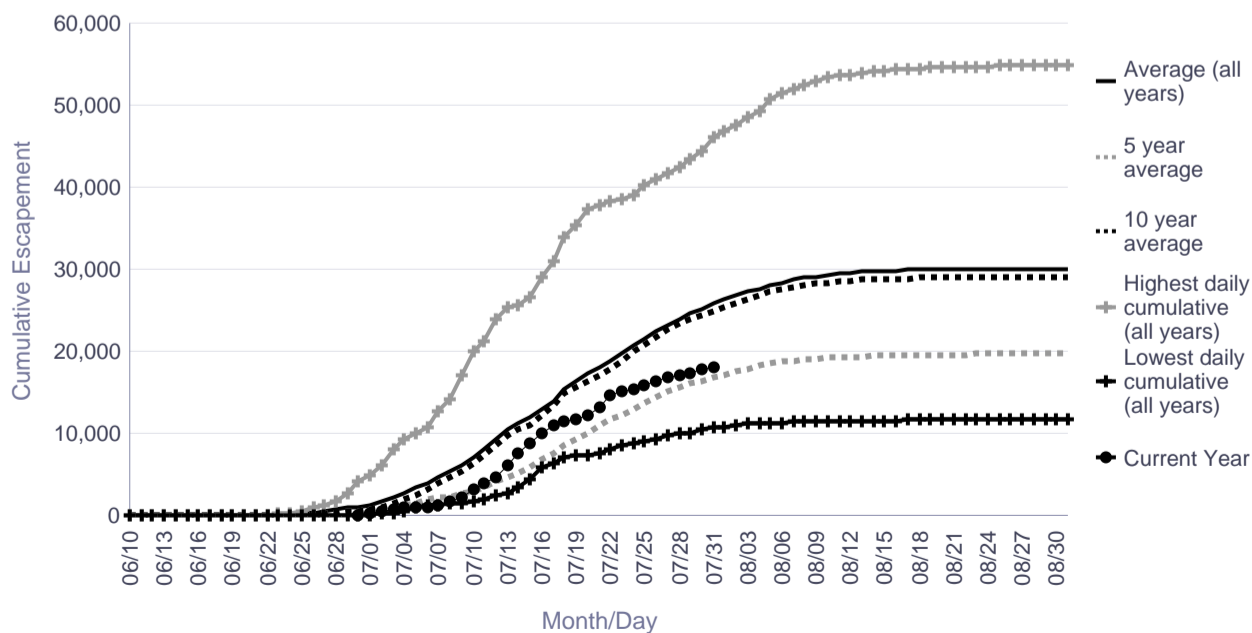

Informational Packet

Tuluksak River Salmon Monitoring Project Cumulative Daily Passage of Chum Salmon

Date	Lowest daily cumulative (all years)	Average (all years)	5 year average	10 year average	Highest daily cumulative (all years)	Current Year
07/25	3,876	9,759	6,937	8,932	28,407	4,757
07/26	4,014	10,166	7,365	9,342	29,100	4,814
07/27	4,237	10,622	7,856	9,818	30,075	4,874
07/28	4,392	11,059	8,137	10,198	31,252	4,911
07/29	4,502	11,382	8,322	10,484	31,712	4,971
07/30	4,642	11,689	8,542	10,815	32,198	5,063
07/31	4,766	12,020	8,790	11,125	33,002	5,151
08/01	4,888	12,305	9,011	11,408	33,648	
08/02	4,998	12,542	9,274	11,682	33,869	
08/03	5,139	12,772	9,573	11,967	34,032	
08/04	5,289	12,986	9,794	12,202	34,305	
08/05	5,399	13,161	9,969	12,373	34,480	
08/06	5,474	13,350	10,110	12,553	34,660	
08/07	5,538	13,494	10,226	12,706	34,807	
08/08	5,639	13,647	10,384	12,875	34,923	

	Lowest Count	Average Count	5 Year Average	10 Year Average	Highest Count
Season Total	6,362	14,424	10,998	13,719	35,696

Focused Two-Week Data View

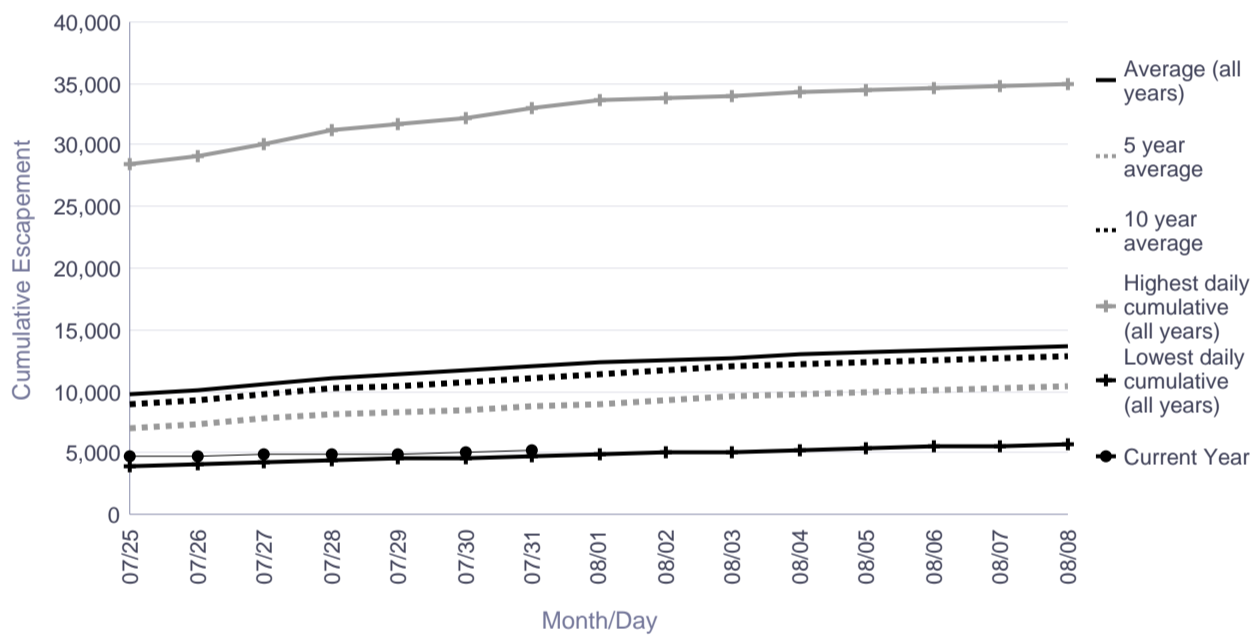

Season Total Overview

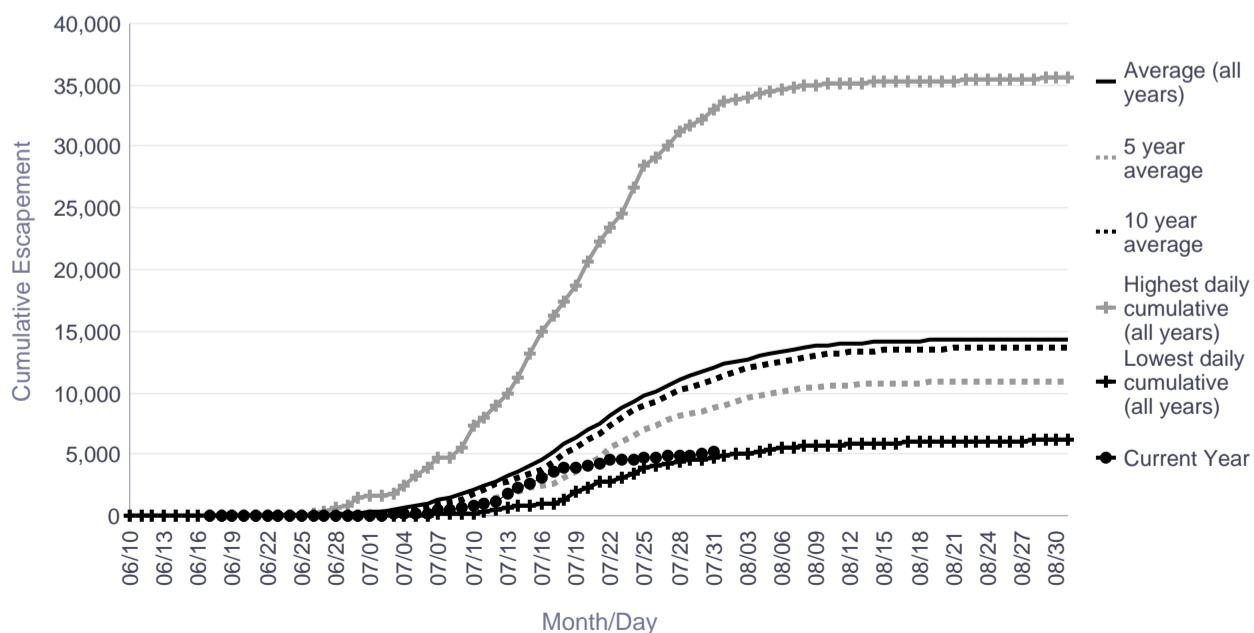

Informational Packet

Salmon River (Aniak) Salmon Monitoring Project Cumulative Daily Passage of Chum Salmon

Date	Lowest daily cumulative (all years)	Average (all years)	5 year average	10 year average	Highest daily cumulative (all years)	Current Year
07/25	1,920	9,906	3,534	9,906	33,441	364
07/26	1,991	10,445	3,649	10,445	34,472	394
07/27	2,098	10,879	3,814	10,879	35,394	424
07/28	2,213	11,356	3,992	11,356	36,375	445
07/29	2,296	11,744	4,159	11,744	37,044	460
07/30	2,355	12,033	4,278	12,033	37,452	482
07/31	2,384	12,354	4,410	12,354	38,050	497
08/01	2,436	12,645	4,534	12,645	38,500	
08/02	2,487	12,934	4,634	12,934	38,954	
08/03	2,506	13,180	4,712	13,180	39,387	
08/04	2,564	13,408	4,823	13,408	39,784	
08/05	2,617	13,618	4,923	13,618	40,044	
08/06	2,655	13,783	4,997	13,783	40,282	
08/07	2,690	13,923	5,077	13,923	40,527	
08/08	2,723	14,024	5,134	14,024	40,695	

	Lowest Count	Average Count	5 Year Average	10 Year Average	Highest Count
Season Total	2,890	14,755	5,423	14,755	42,825

Focused Two-Week Data View

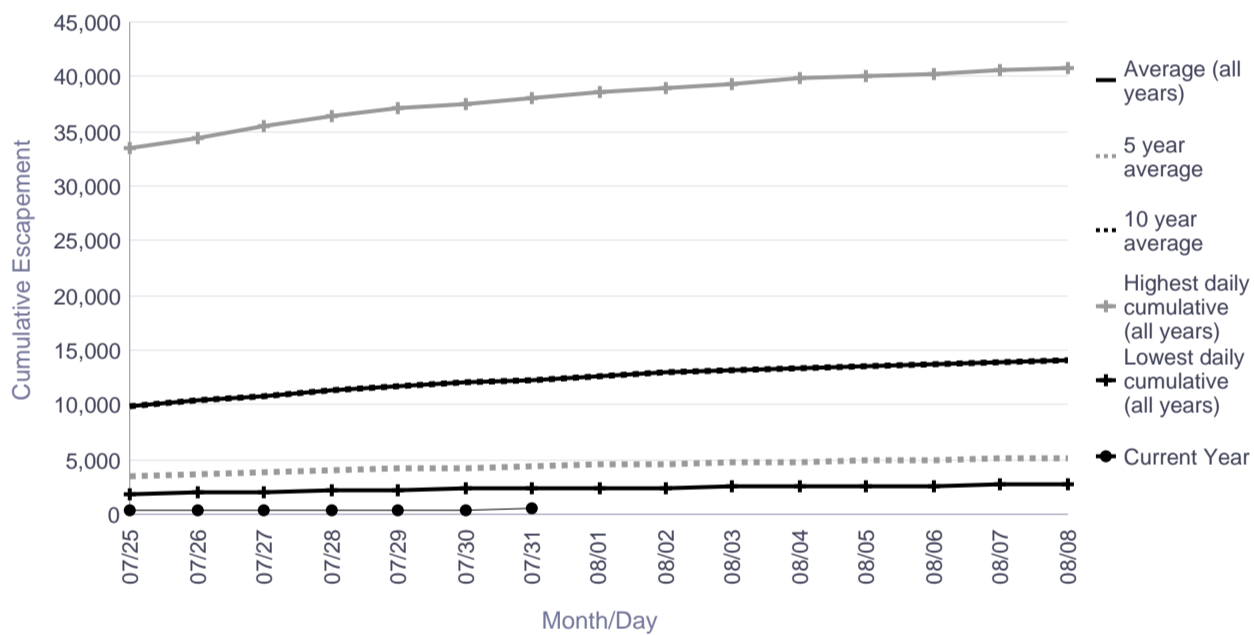

Season Total Overview

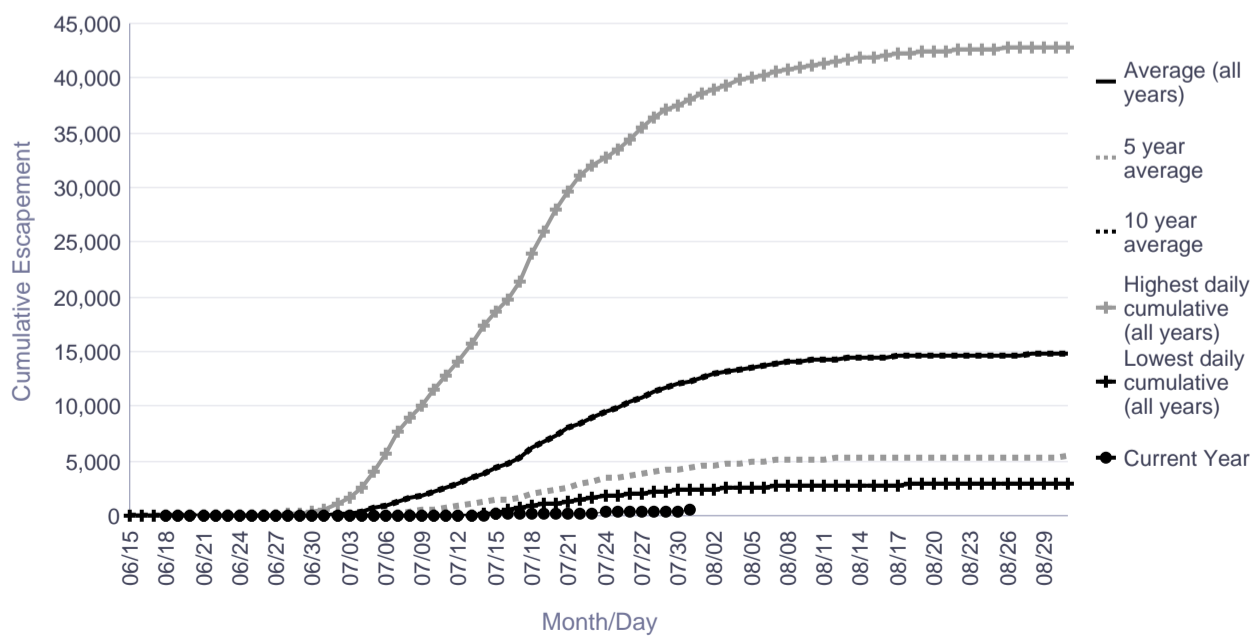

Informational Packet

George River Salmon Monitoring Project Cumulative Daily Passage of Chum Salmon

Date	Lowest daily cumulative (all years)	Average (all years)	5 year average	10 year average	Highest daily cumulative (all years)	Current Year
07/25	3,071	18,142	24,332	25,152	45,702	12,421
07/26	3,127	18,718	25,012	25,979	48,103	13,068
07/27	3,174	19,210	25,708	26,703	49,825	13,381
07/28	3,208	19,629	26,303	27,276	50,935	13,822
07/29	3,236	20,000	26,757	27,797	52,111	14,168
07/30	3,262	20,323	27,172	28,250	52,975	14,533
07/31	3,325	20,631	27,500	28,652	53,824	14,852
08/01	3,355	20,909	27,790	29,024	54,662	
08/02	3,382	21,160	28,104	29,355	55,432	
08/03	3,404	21,386	28,357	29,652	56,153	
08/04	3,407	21,598	28,601	29,935	56,699	
08/05	3,428	21,781	28,778	30,154	57,297	
08/06	3,429	21,961	28,957	30,383	57,982	
08/07	3,432	22,132	29,140	30,596	58,603	
08/08	3,434	22,286	29,297	30,779	59,165	

	Lowest Count	Average Count	5 Year Average	10 Year Average	Highest Count
Season Total	3,507	23,349	30,508	32,000	61,531

Focused Two-Week Data View

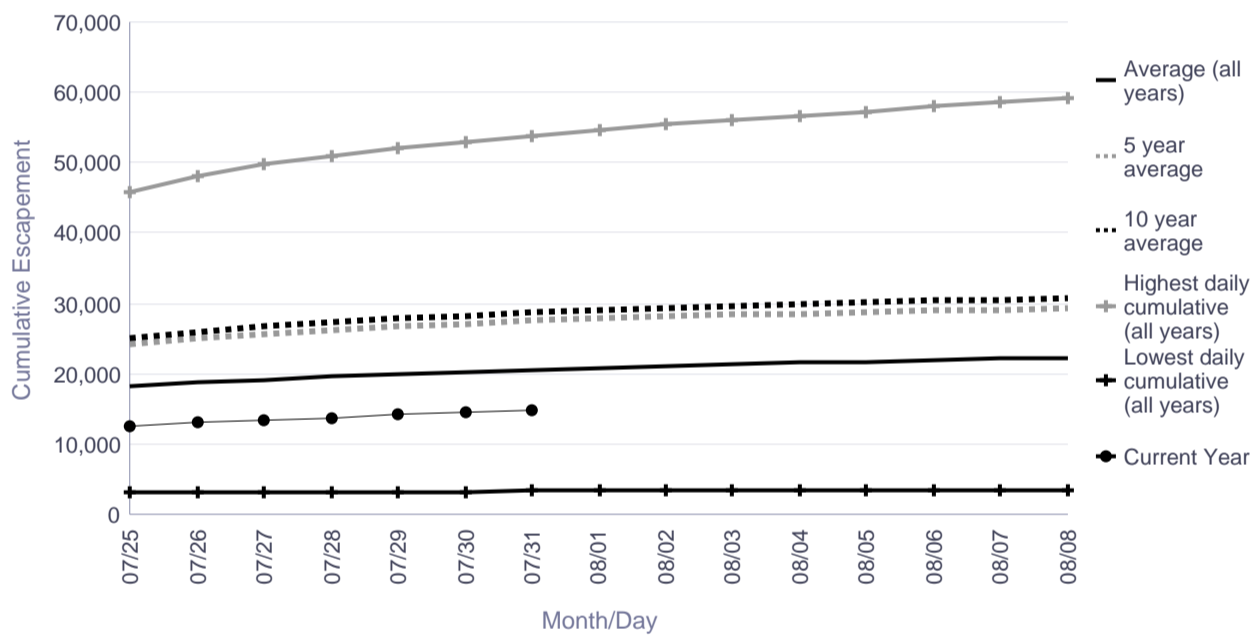

Season Total Overview

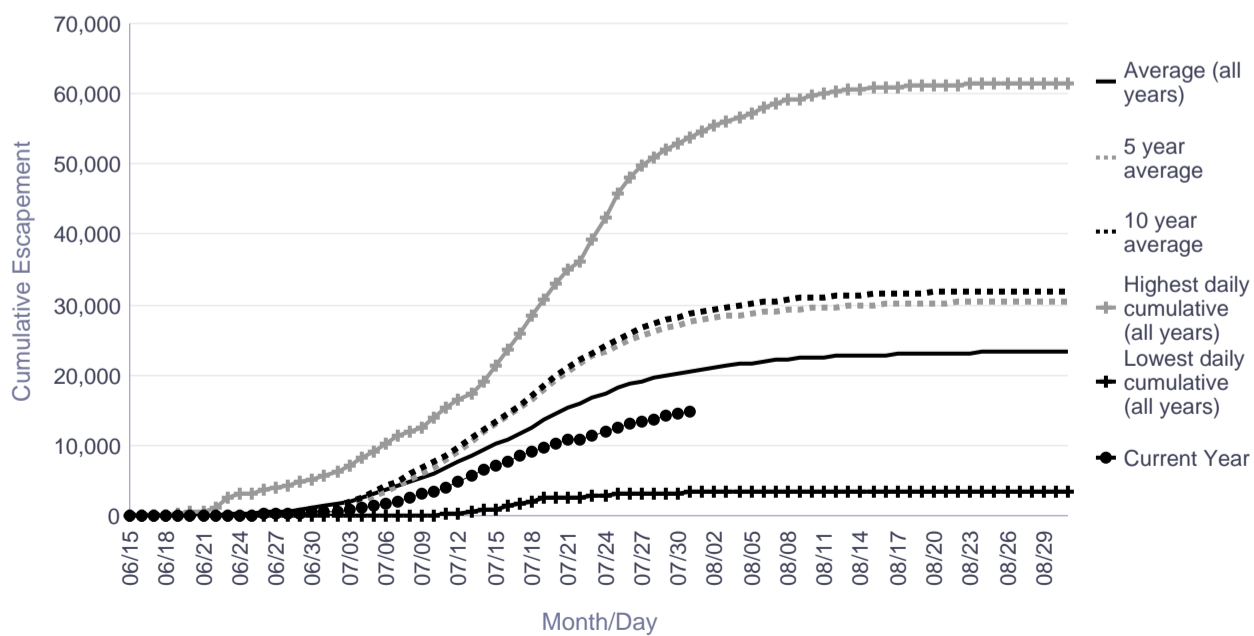

Informational Packet

Kogrukluk River Salmon Monitoring Project Cumulative Daily Passage of Chum Salmon Escapement Goal Range: 15,000 to 49,000

Date	Lowest daily cumulative (all years)	Average (all years)	5 year average	10 year average	Highest daily cumulative (all years)	Current Year
07/25	6,758	36,275	35,102	48,154	144,412	23,117
07/26	6,881	37,287	36,690	50,247	149,874	25,391
07/27	6,981	38,272	38,370	52,268	155,537	27,472
07/28	7,173	39,298	39,824	54,310	162,694	29,357
07/29	7,296	40,139	41,044	55,938	168,130	30,655
07/30	7,373	40,870	42,145	57,413	171,851	31,873
07/31	7,409	41,526	43,164	58,745	175,051	33,328
08/01	7,457	42,113	44,285	59,992	177,728	
08/02	7,507	42,659	45,241	61,156	180,277	
08/03	7,563	43,175	46,215	62,364	182,100	
08/04	7,601	43,645	47,037	63,482	183,839	
08/05	7,634	44,061	47,719	64,515	185,249	
08/06	7,676	44,395	48,287	65,305	186,767	
08/07	7,708	44,664	48,702	65,941	187,962	
08/08	7,729	44,919	49,000	66,551	189,231	

	Lowest Count	Average Count	5 Year Average	10 Year Average	Highest Count
Season Total	7,975	46,793	51,608	71,542	194,887

Focused Two-Week Data View

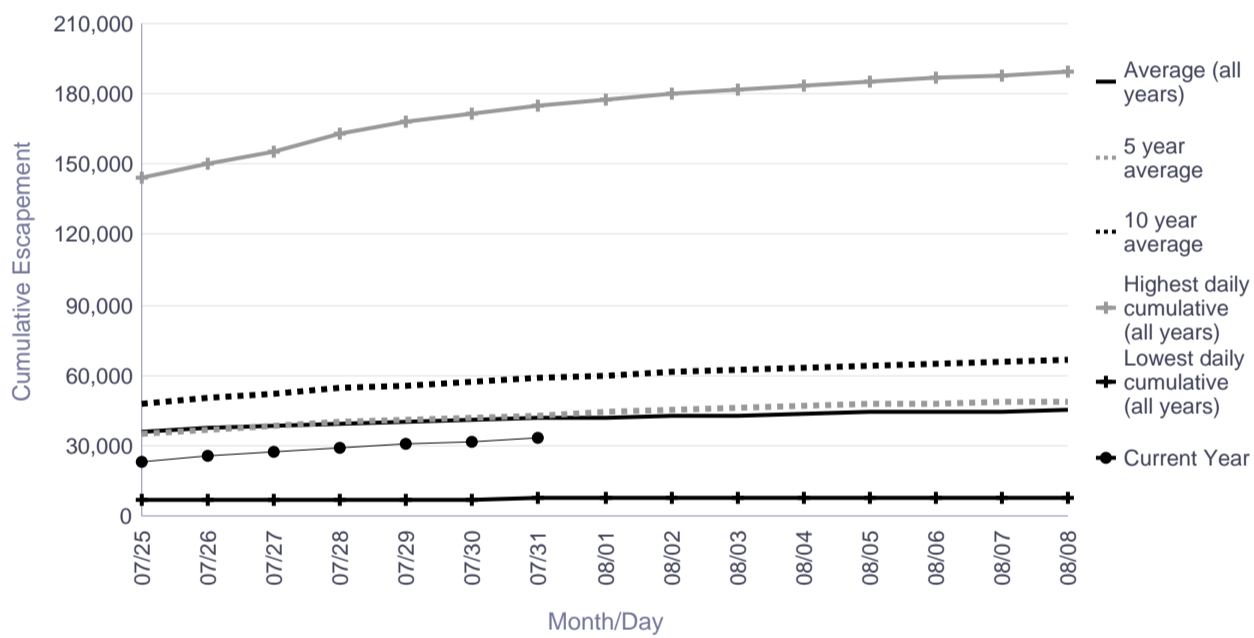

Season Total Overview

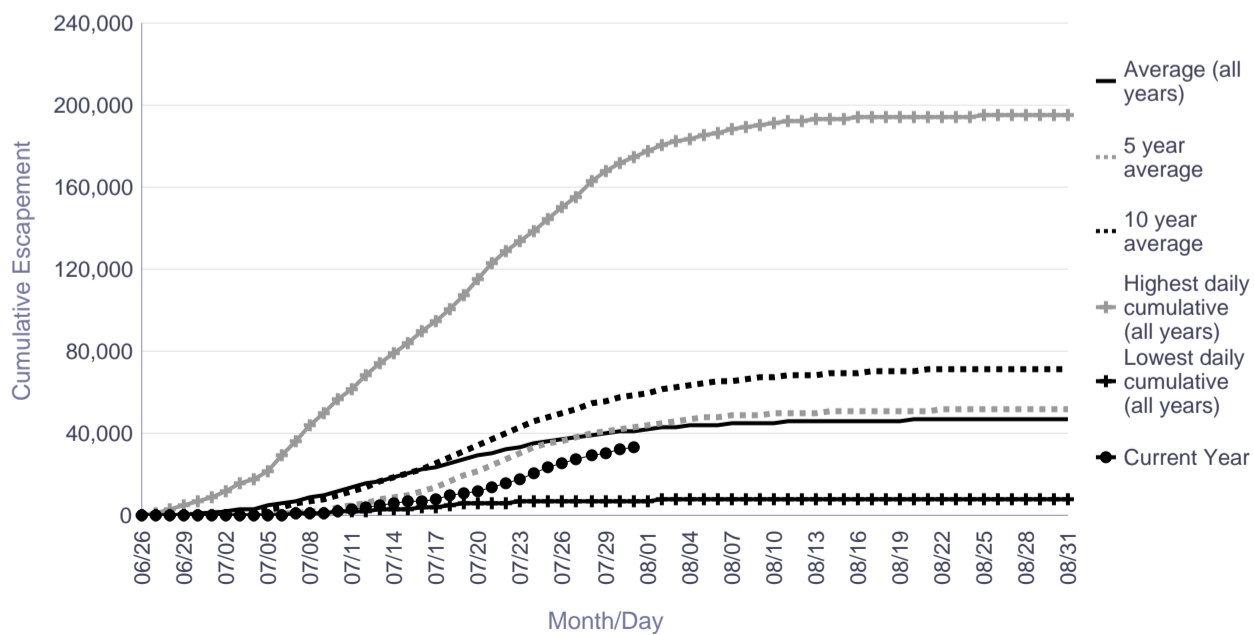

Informational Packet

Tatlawiksuk River Salmon Monitoring Project Cumulative Daily Passage of Chum Salmon

Date	Lowest daily cumulative (all years)	Average (all years)	5 year average	10 year average	Highest daily cumulative (all years)	Current Year
07/25	6,182	27,631	30,942	31,887	69,119	6,338
07/26	6,267	28,368	31,870	32,840	71,939	6,735
07/27	6,389	29,096	32,784	33,782	74,471	7,034
07/28	6,482	29,730	33,505	34,609	76,396	7,327
07/29	6,576	30,210	34,078	35,218	77,857	7,570
07/30	6,717	30,616	34,542	35,707	79,228	7,758
07/31	6,789	30,992	34,889	36,166	80,232	7,985
08/01	6,830	31,306	35,216	36,572	81,164	
08/02	6,880	31,590	35,491	36,932	81,839	
08/03	6,898	31,856	35,783	37,268	82,696	
08/04	6,913	32,075	36,032	37,556	83,454	
08/05	6,921	32,253	36,249	37,772	84,124	
08/06	6,930	32,408	36,427	37,971	84,714	
08/07	6,942	32,550	36,581	38,143	85,233	
08/08	6,947	32,668	36,726	38,291	85,689	

	Lowest Count	Average Count	5 Year Average	10 Year Average	Highest Count
Season Total	7,076	33,376	37,571	39,196	88,202

Focused Two-Week Data View

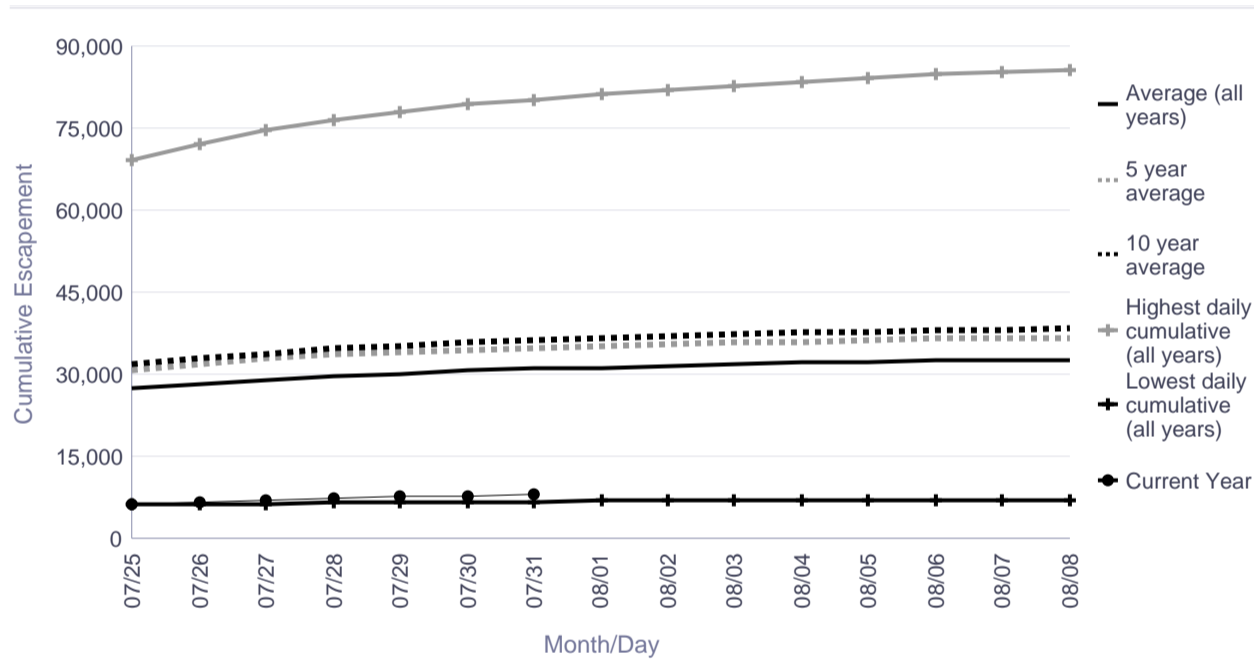

Season Total Overview

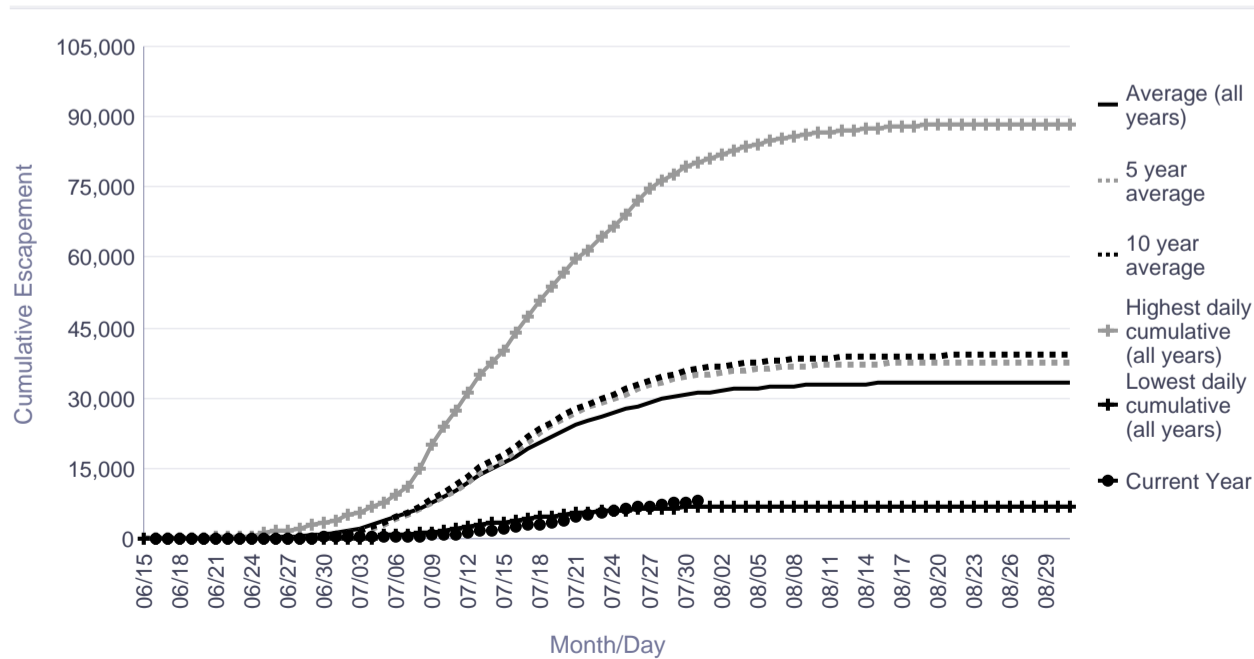

Informational Packet

Kwethluk River Salmon Monitoring Project Cumulative Daily Passage of Sockeye Salmon

Date	Lowest daily cumulative (all years)	Average (all years)	5 year average	10 year average	Highest daily cumulative (all years)	Current Year
07/25	228	3,201	4,255	4,152	7,621	6,435
07/26	233	3,233	4,308	4,200	7,747	6,656
07/27	233	3,280	4,401	4,272	8,001	6,930
07/28	234	3,308	4,454	4,311	8,140	7,306
07/29	236	3,336	4,498	4,353	8,263	7,707
07/30	238	3,358	4,547	4,386	8,400	8,156
07/31	240	3,378	4,581	4,413	8,494	8,529
08/01	243	3,396	4,612	4,438	8,578	
08/02	244	3,415	4,639	4,466	8,651	
08/03	247	3,430	4,658	4,487	8,690	
08/04	249	3,444	4,685	4,509	8,734	
08/05	251	3,456	4,693	4,525	8,752	
08/06	254	3,469	4,706	4,542	8,777	
08/07	257	3,477	4,717	4,552	8,789	
08/08	257	3,485	4,727	4,562	8,800	

	Lowest Count	Average Count	5 Year Average	10 Year Average	Highest Count
Season Total	272	3,585	4,935	4,695	8,997

Focused Two-Week Data View

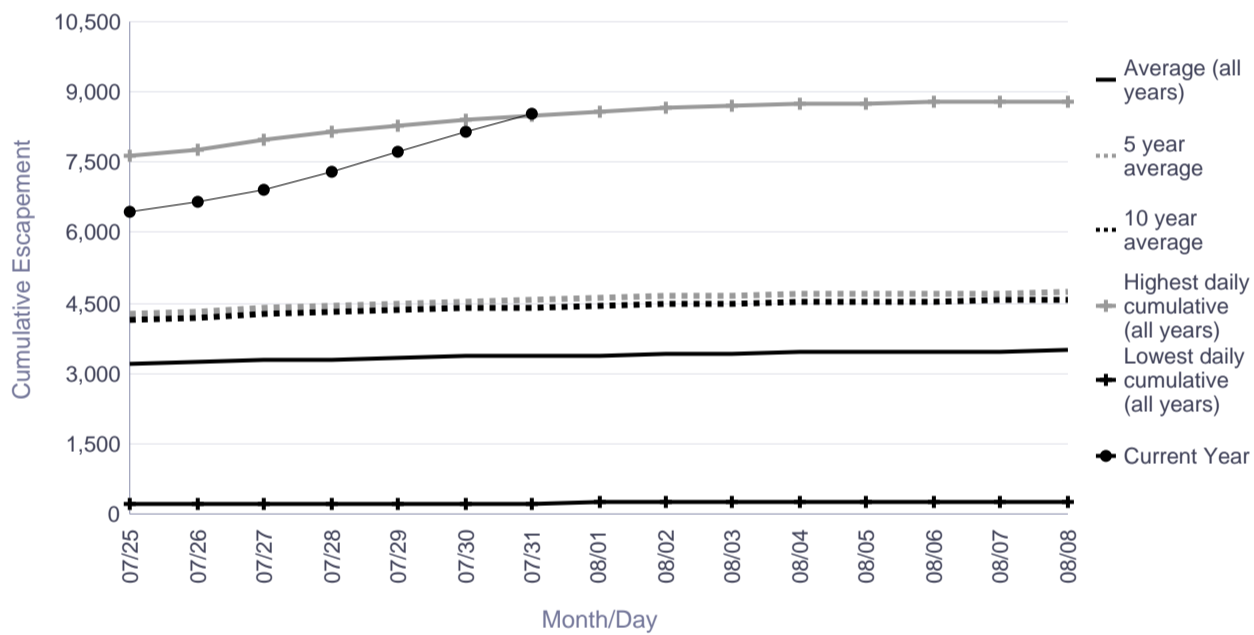

Season Total Overview

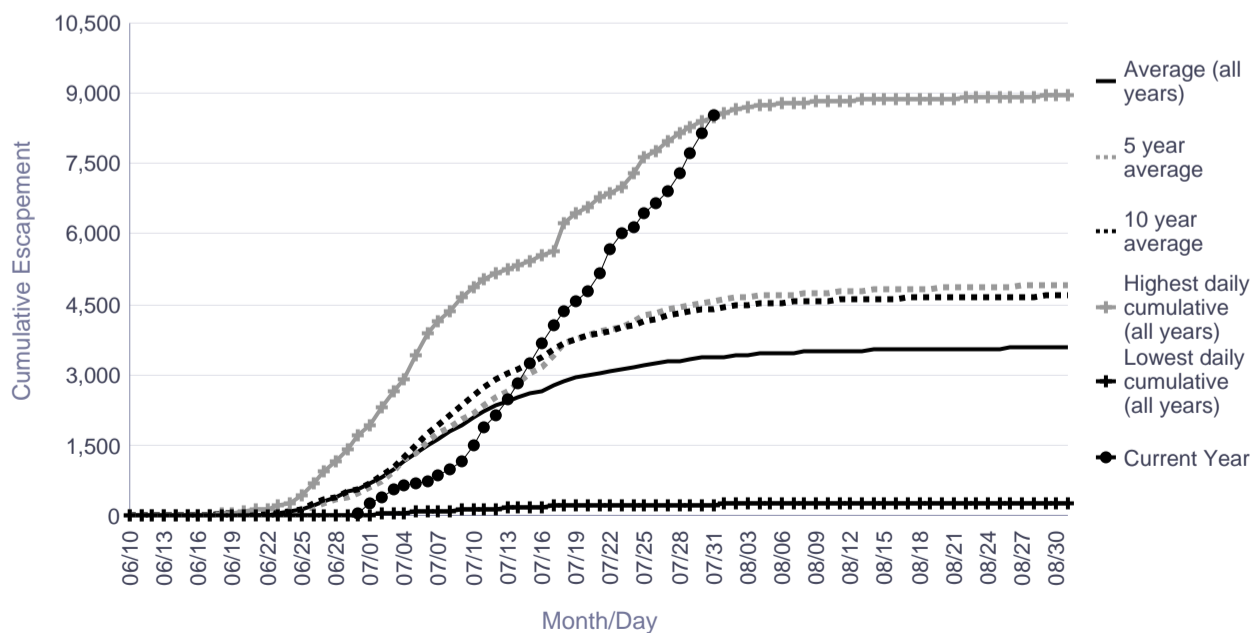

Informational Packet

Salmon River (Aniak) Salmon Monitoring Project Cumulative Daily Passage of Sockeye Salmon

Date	Lowest daily cumulative (all years)	Average (all years)	5 year average	10 year average	Highest daily cumulative (all years)	Current Year
07/25	11	236	94	236	1,224	13
07/26	12	275	127	275	1,316	19
07/27	18	336	161	336	1,560	24
07/28	20	391	190	391	1,717	32
07/29	29	451	230	451	1,839	36
07/30	35	507	289	507	1,968	39
07/31	45	564	317	564	2,121	53
08/01	66	620	365	620	2,253	
08/02	96	702	410	702	2,552	
08/03	165	802	470	802	2,861	
08/04	217	904	547	904	3,167	
08/05	259	1,038	603	1,038	3,634	
08/06	304	1,130	664	1,130	3,859	
08/07	355	1,217	733	1,217	4,084	
08/08	407	1,304	777	1,304	4,327	

	Lowest Count	Average Count	5 Year Average	10 Year Average	Highest Count
Season Total	894	2,034	1,113	2,034	7,086

Focused Two-Week Data View

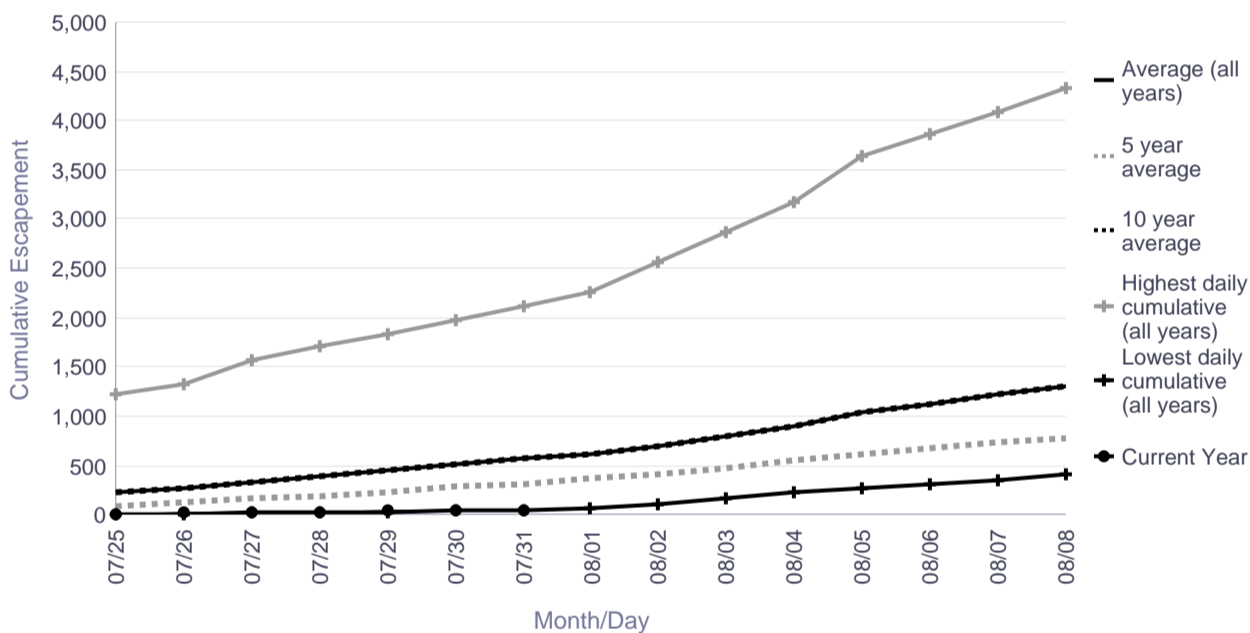

Season Total Overview

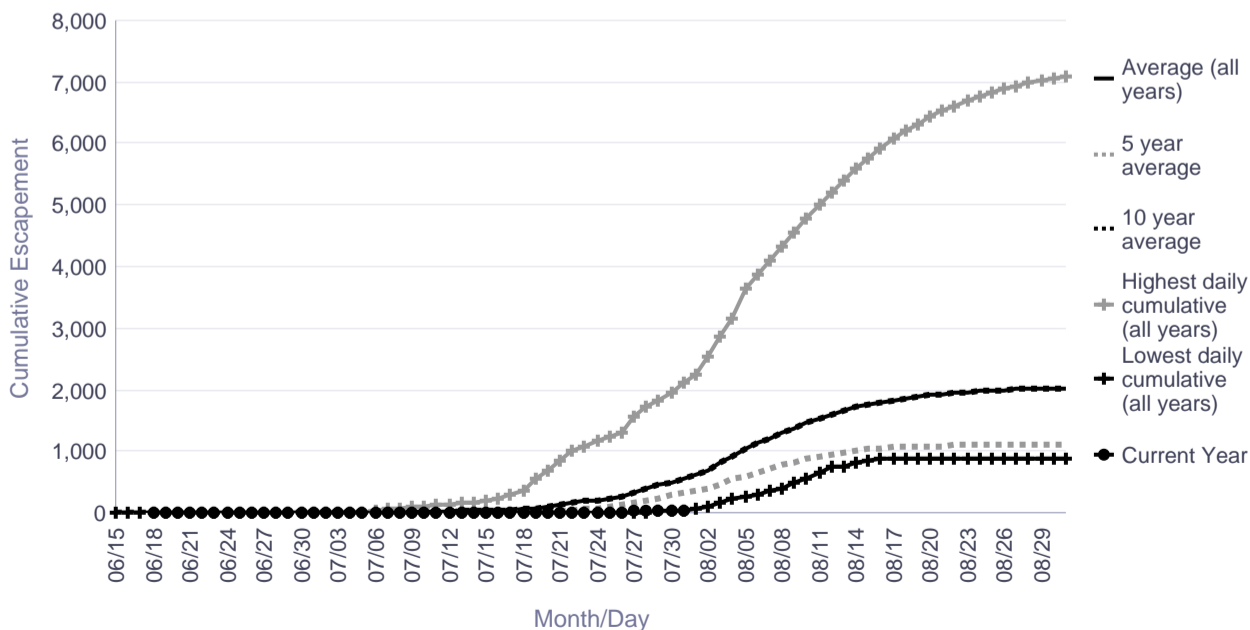

Informational Packet

Kogrukluk River Salmon Monitoring Project Cumulative Daily Passage of Sockeye Salmon

Escapement Goal Range: 4,400 to 17,000

Date	Lowest daily cumulative (all years)	Average (all years)	5 year average	10 year average	Highest daily cumulative (all years)	Current Year
07/25	1,365	10,056	4,590	12,572	49,672	8,801
07/26	1,582	10,368	4,921	13,322	51,054	10,452
07/27	1,605	10,670	5,338	14,007	52,086	11,754
07/28	1,620	10,928	5,625	14,580	52,945	13,113
07/29	1,631	11,165	5,746	15,154	54,109	14,118
07/30	1,639	11,351	5,998	15,566	54,579	14,898
07/31	1,651	11,502	6,225	15,932	55,213	15,676
08/01	1,661	11,626	6,382	16,231	55,650	
08/02	1,670	11,731	6,496	16,481	56,122	
08/03	1,678	11,832	6,625	16,749	56,769	
08/04	1,685	11,927	6,750	17,010	57,465	
08/05	1,691	12,015	6,820	17,259	58,245	
08/06	1,696	12,083	6,886	17,456	58,758	
08/07	1,701	12,132	6,929	17,593	59,047	
08/08	1,705	12,174	6,961	17,704	59,280	

	Lowest Count	Average Count	5 Year Average	10 Year Average	Highest Count
Season Total	1,732	12,463	7,152	18,538	61,382

Focused Two-Week Data View

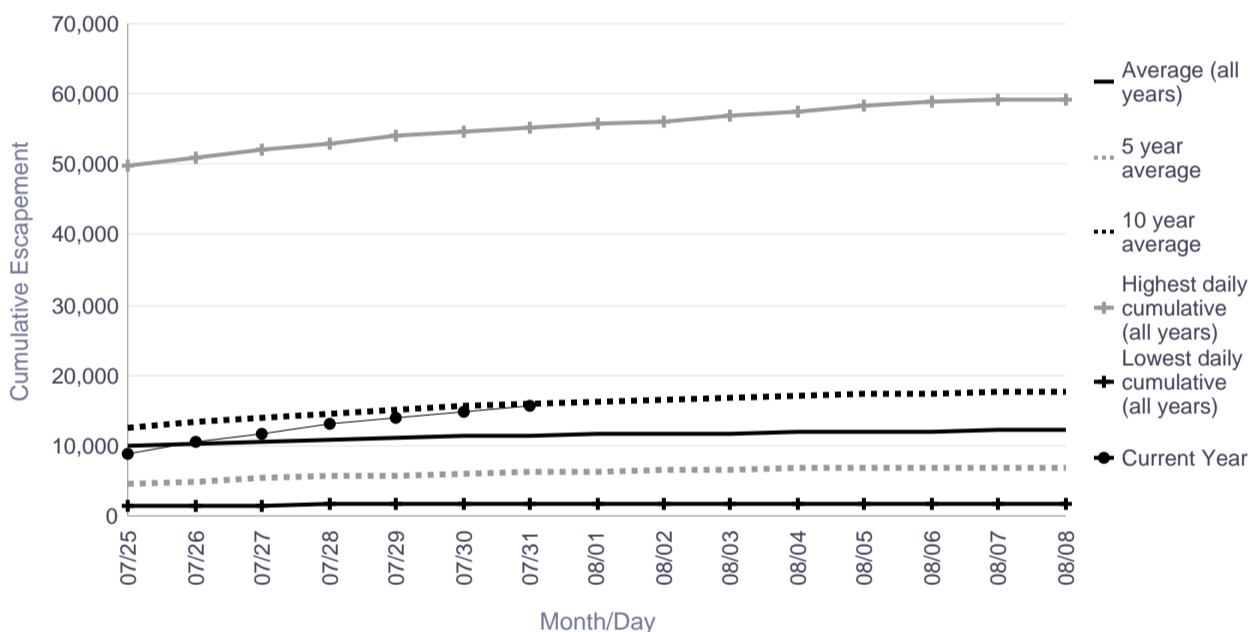

Season Total Overview

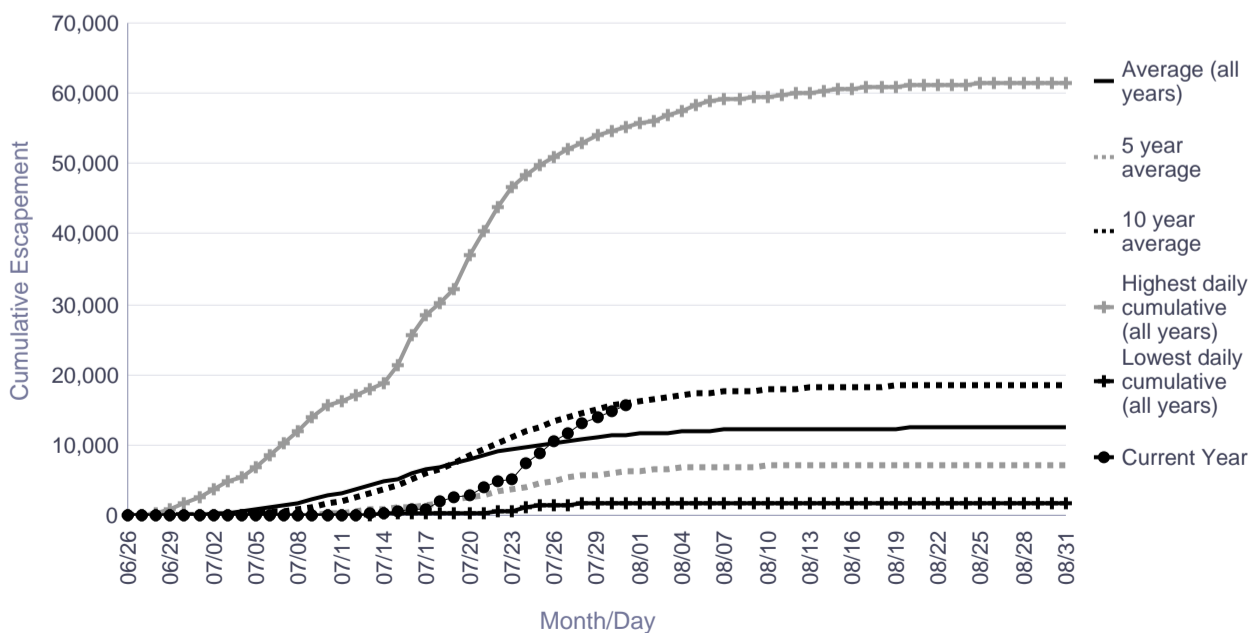

Informational Packet

Telaquana River Salmon Monitoring Project Cumulative Daily Passage of Sockeye Salmon

Date	Lowest daily cumulative (all years)	Average (all years)	5 year average	10 year average	Highest daily cumulative (all years)	Current Year
07/25	15,784	27,227	28,669	27,227	50,978	39,974
07/26	16,443	29,163	30,526	29,163	57,609	48,191
07/27	16,969	31,064	32,137	31,064	63,804	54,694
07/28	17,964	32,822	33,588	32,822	68,932	59,223
07/29	18,844	34,427	34,891	34,427	73,276	62,423
07/30	19,887	36,030	36,226	36,030	78,222	65,349
07/31	20,309	37,537	36,986	37,537	80,844	67,890
08/01	20,778	39,020	37,718	39,020	83,498	
08/02	21,143	40,352	38,256	40,352	85,332	
08/03	21,385	41,565	38,844	41,565	87,636	
08/04	21,648	42,557	39,306	42,557	89,442	
08/05	21,951	43,319	39,605	43,319	90,396	
08/06	22,076	43,865	39,858	43,865	91,368	
08/07	22,246	44,390	40,056	44,390	91,889	
08/08	22,432	44,778	40,217	44,778	92,326	

	Lowest Count	Average Count	5 Year Average	10 Year Average	Highest Count
Season Total	23,005	46,316	41,193	46,316	95,516

Focused Two-Week Data View

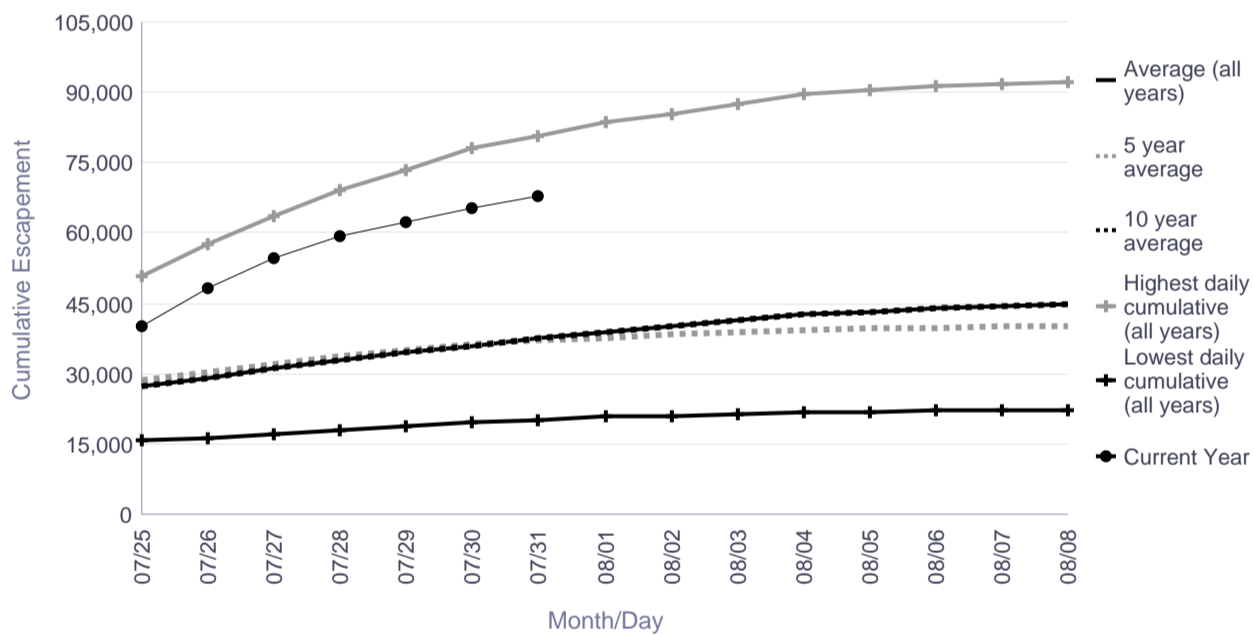

Season Total Overview

