

## **Informational Packet**

### **Information Packets *ARE*:**

- **Intended to help inform Working Group discussions.**
- **To be viewed and used in context with Working Group meetings only.**

### **Packets *ARE NOT*:**

- **To be viewed as standalone documents.**
- **A final say on fisheries management decisions.**

### **Please use this information responsibly:**

Packet information is an incomplete snapshot of an ongoing discussion and changing conditions. Packet information should not be reproduced for any purpose other than to describe Working Group meeting discussions.

**Misuse** of Packet information can contribute to misunderstandings that can **cause harm to salmon users** and potentially **damage salmon resources**.

**Ask Questions:** ADF&G staff will be happy to answer biology and management questions. Please call **1-855-933-2433** to reach ADF&G Kuskokwim Area staff.

**Attend Meetings:** Each Working Group meeting is announced at least 48 hours prior to time and date of meeting. In addition, each meeting is recorded. Recordings can be found here: **[http://www.adfg.alaska.gov/index.cfm?adfg=commercialbyarea\\_kuskokwim.kswg](http://www.adfg.alaska.gov/index.cfm?adfg=commercialbyarea_kuskokwim.kswg)**

Viewing the information packet while listening to meetings/recordings will provide a better understanding of the information presented in this packet.

**Thank you.**

**Jennifer Peeks**

**Chris Shelden**

**Working Group coordinators**

# Informational Packet

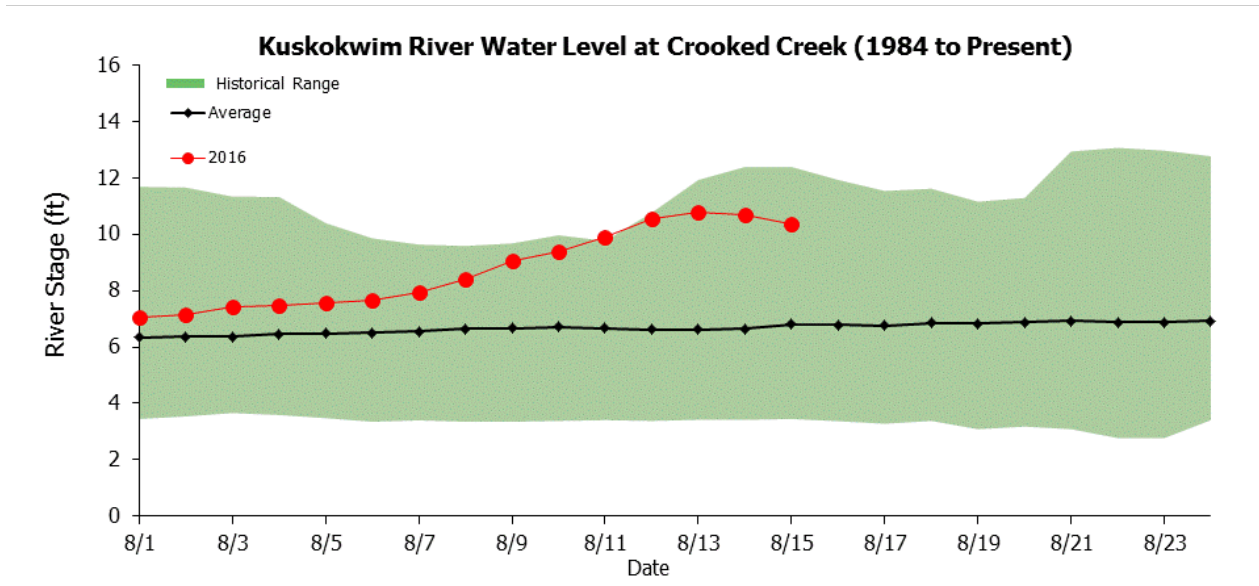
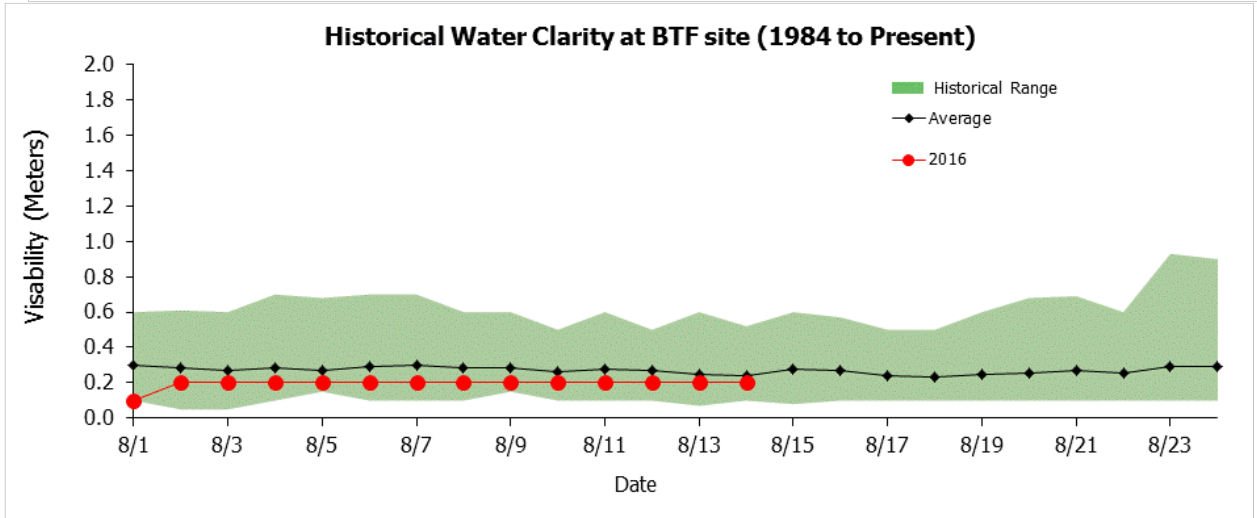
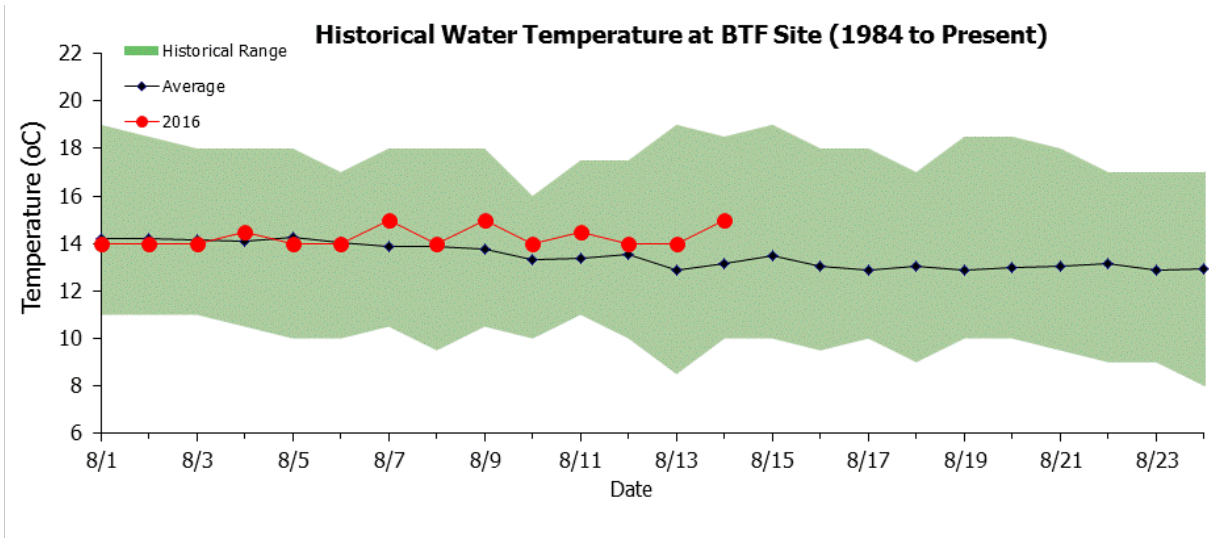

# Informational Packet

## Bethel Test Fishery Chinook Salmon Cumulative CPUE Index

Date	Lowest	Average	Average (2008-2015)	Highest	2014	2015	Current year
08/08	91	453	539	1,141	650	625	683
08/09	91	453	539	1,141	650	625	683
08/10	91	453	539	1,141	650	625	683
08/11	91	453	539	1,141	650	625	683
08/12	91	453	539	1,141	650	625	683
08/13	91	453	540	1,141	650	625	683
08/14	91	454	540	1,141	650	625	683
08/15	91	454	540	1,141	650	625	683
08/16	91	454	540	1,141	650	625	683
08/17	91	454	540	1,141	650	625	683
08/18	91	454	540	1,141	650	625	683
08/19	91	454	540	1,141	650	625	683
08/20	91	454	540	1,141	650	625	683

	Lowest	Average	Average (2008-2015)	Highest	2014	2015
Season Total	91	453	540	1,141	650	625

### Focused Two-Week Data View

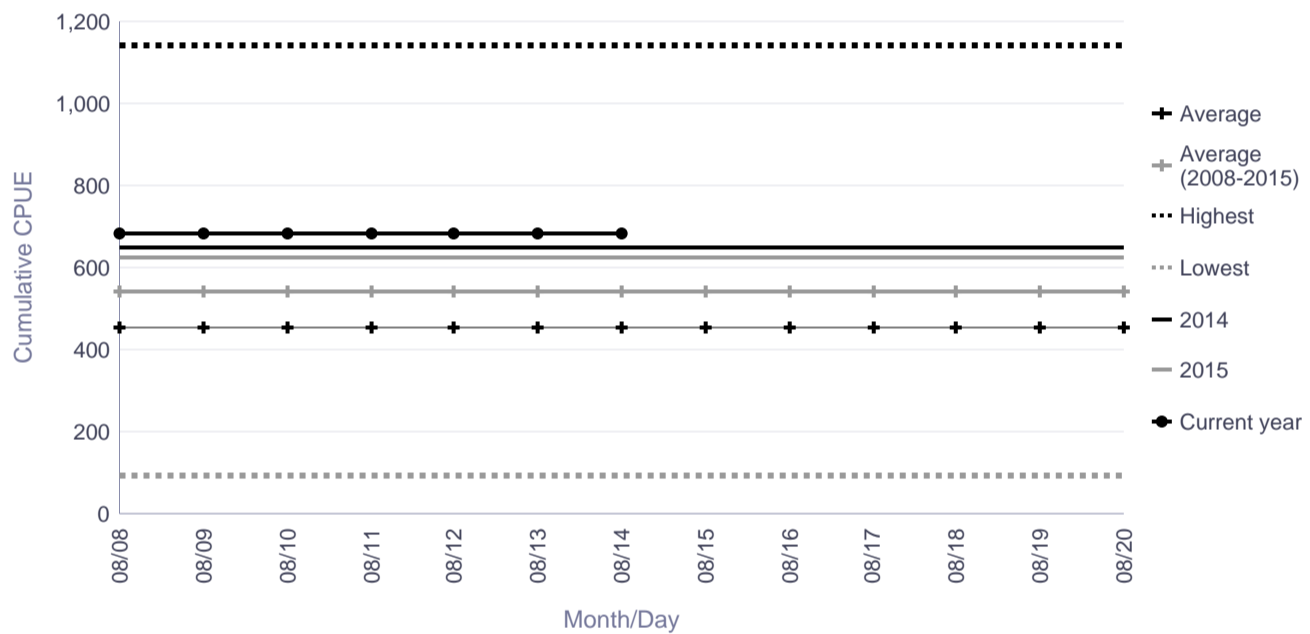

### Season Total Overview

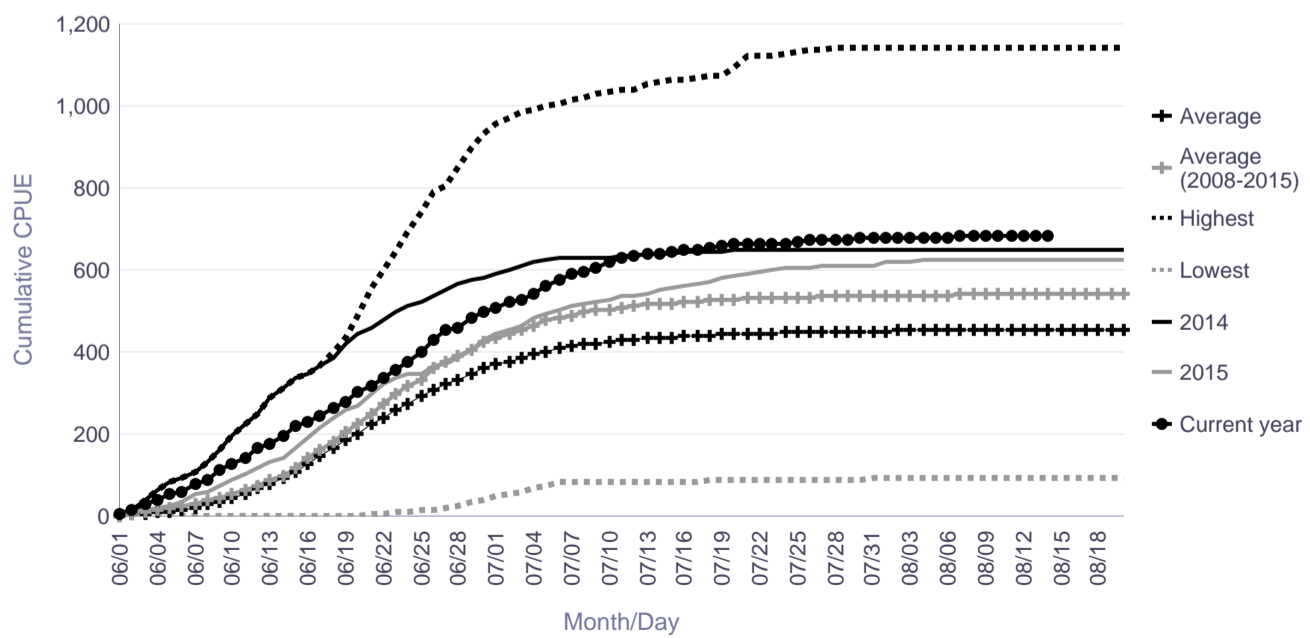

# Informational Packet

## Bethel Test Fishery Chum Salmon Cumulative CPUE Index

Date	Lowest	Average	Highest	2014	2015	Current year
08/08	549	5,353	18,038	6,299	2,893	3,959
08/09	549	5,358	18,062	6,305	2,900	3,967
08/10	549	5,363	18,064	6,315	2,910	3,968
08/11	549	5,365	18,076	6,319	2,912	3,970
08/12	549	5,368	18,095	6,324	2,915	3,971
08/13	549	5,370	18,099	6,327	2,922	3,974
08/14	549	5,373	18,120	6,329	2,928	3,978
08/15	549	5,375	18,139	6,332	2,929	
08/16	549	5,376	18,149	6,332	2,931	
08/17	549	5,377	18,152	6,334	2,934	
08/18	549	5,379	18,161	6,336	2,938	
08/19	549	5,379	18,166	6,336	2,938	
08/20	549	5,380	18,177	6,338	2,943	

	Lowest	Average	Highest	2014	2015
Season Total	549	5,383	18,192	6,345	2,945

### Focused Two-Week Data View

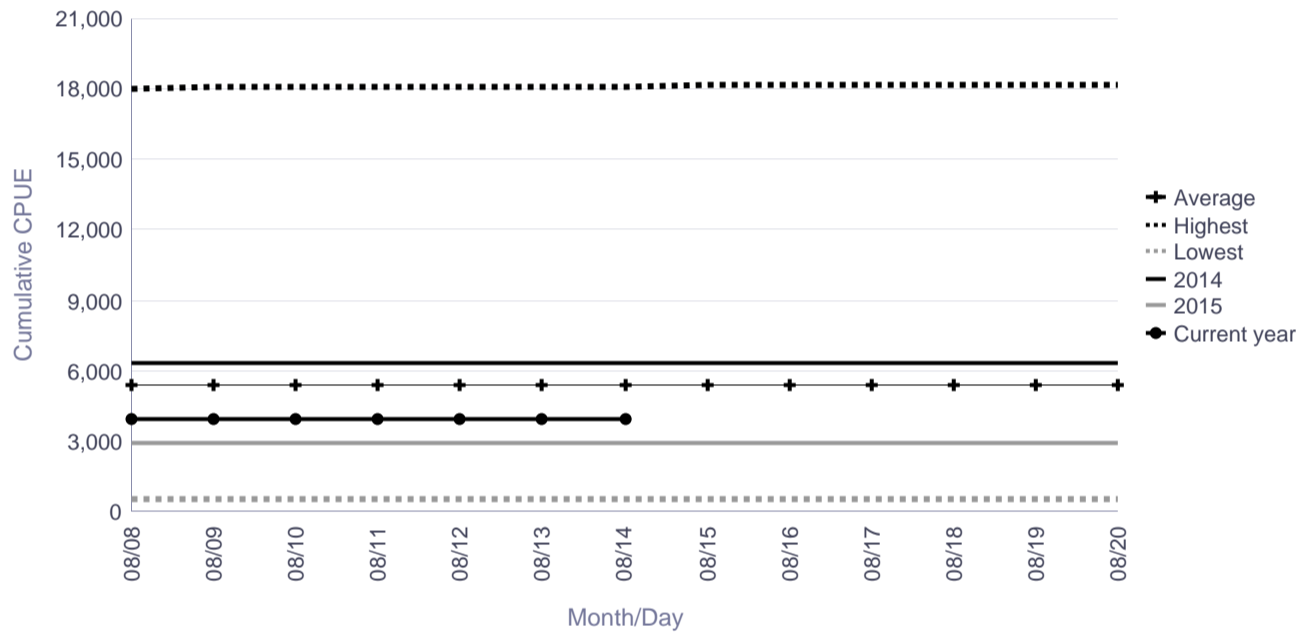

### Season Total Overview

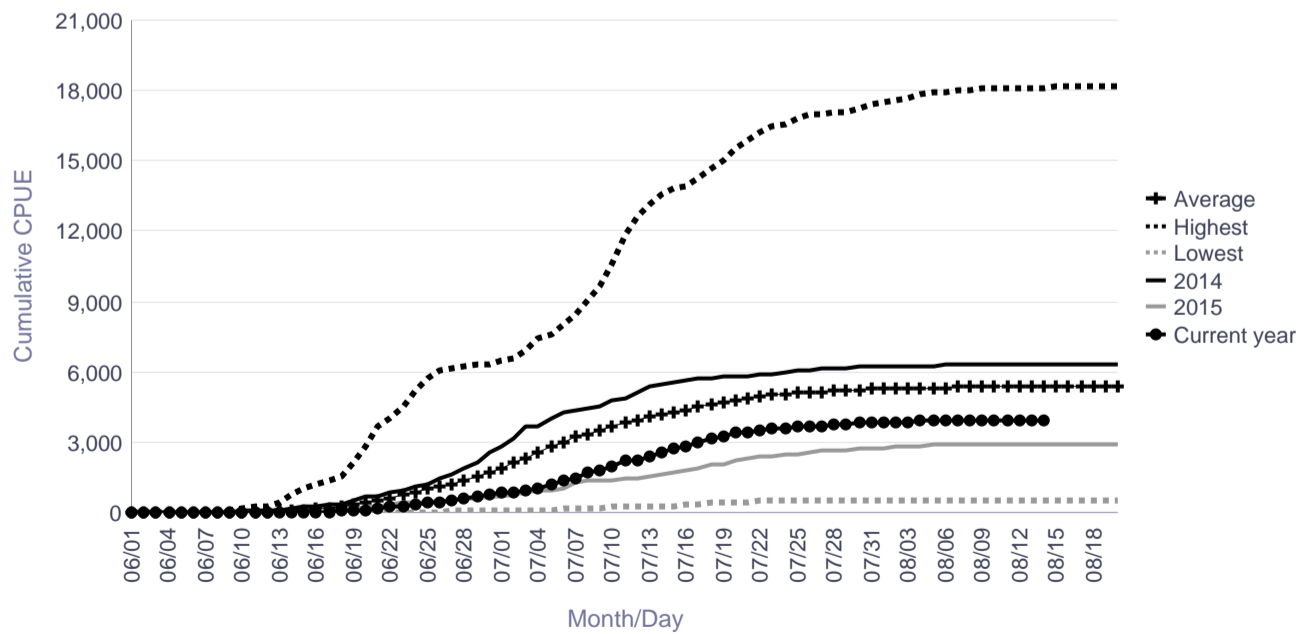

# Informational Packet

## Bethel Test Fishery Sockeye Salmon Cumulative CPUE Index

Date	Lowest	Average	Highest	2014	2015	Current year
08/08	569	1,509	3,008	1,362	2,145	2,344
08/09	569	1,509	3,008	1,362	2,147	2,360
08/10	569	1,509	3,010	1,363	2,147	2,370
08/11	569	1,509	3,010	1,363	2,147	2,395
08/12	569	1,510	3,010	1,363	2,148	2,401
08/13	569	1,510	3,010	1,363	2,148	2,409
08/14	569	1,510	3,012	1,365	2,148	2,414
08/15	569	1,510	3,012	1,365	2,148	
08/16	569	1,510	3,012	1,365	2,150	
08/17	569	1,510	3,012	1,365	2,152	
08/18	569	1,510	3,016	1,365	2,152	
08/19	569	1,510	3,016	1,367	2,153	
08/20	569	1,510	3,016	1,367	2,153	

	Lowest	Average	Highest	2014	2015
Season Total	569	1,511	3,019	1,367	2,157

### Focused Two-Week Data View

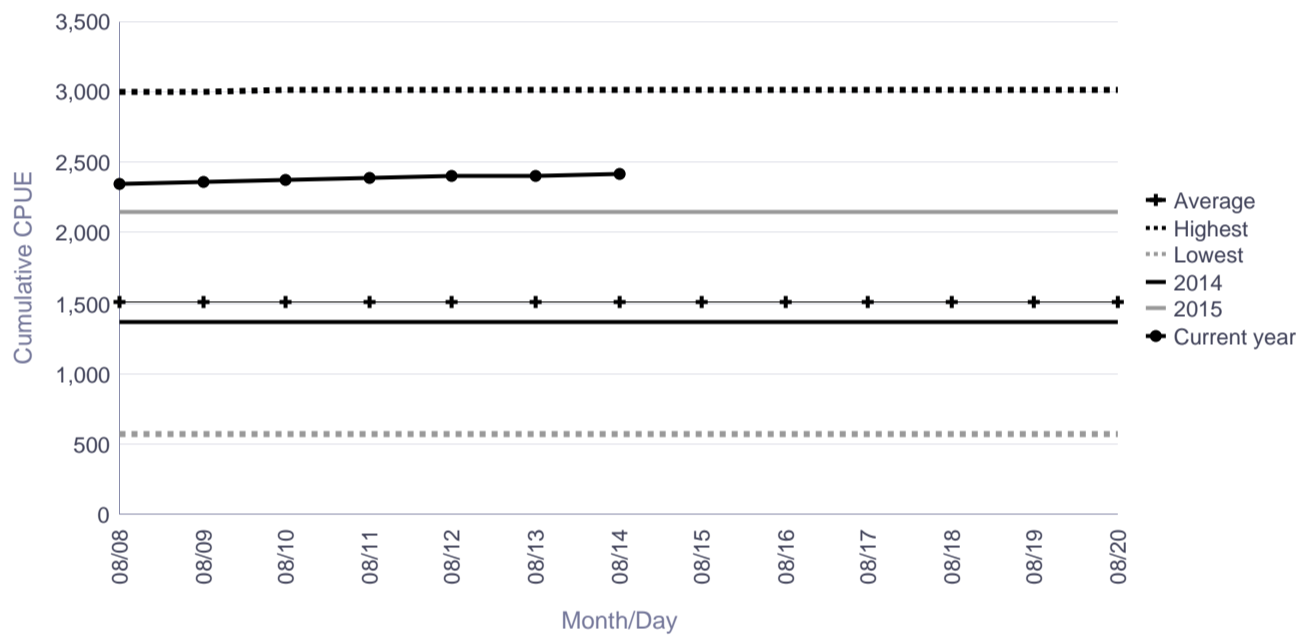

### Season Total Overview

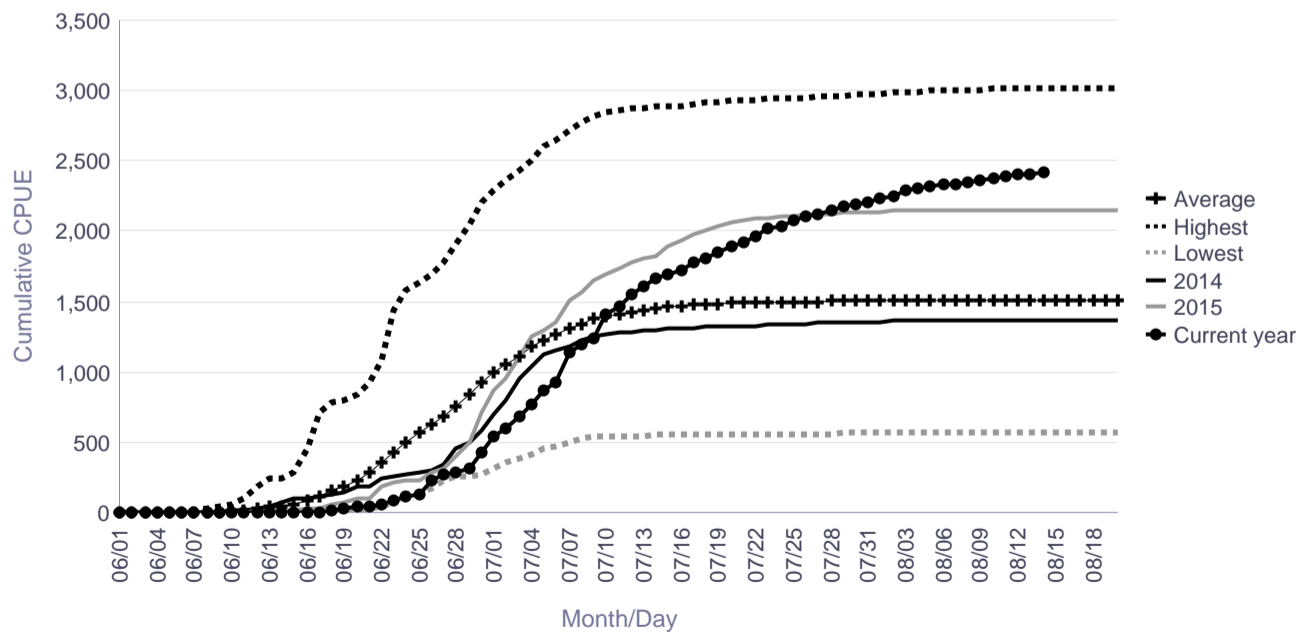

# Informational Packet

## Bethel Test Fishery Coho Salmon Cumulative CPUE Index

Date	Lowest	Average	Average (2008-2015)	Highest	Current year
08/08	139	1,754	1,897	5,037	1,168
08/09	147	1,892	2,052	5,157	1,276
08/10	162	2,042	2,230	5,251	1,352
08/11	164	2,191	2,365	5,289	1,467
08/12	180	2,328	2,485	5,328	1,576
08/13	184	2,445	2,621	5,391	1,680
08/14	192	2,547	2,729	5,435	1,836
08/15	247	2,658	2,821	5,762	
08/16	296	2,748	2,952	6,030	
08/17	303	2,844	3,070	6,197	
08/18	312	2,923	3,156	6,276	
08/19	326	2,987	3,231	6,388	
08/20	362	3,041	3,295	6,436	
08/21	381	3,087	3,359	6,500	
08/22	410	3,132	3,421	6,605	

	Lowest	Average	Average (2008-2015)	Highest
Season Total	423	3,275	3,492	7,183

### Focused Two-Week Data View

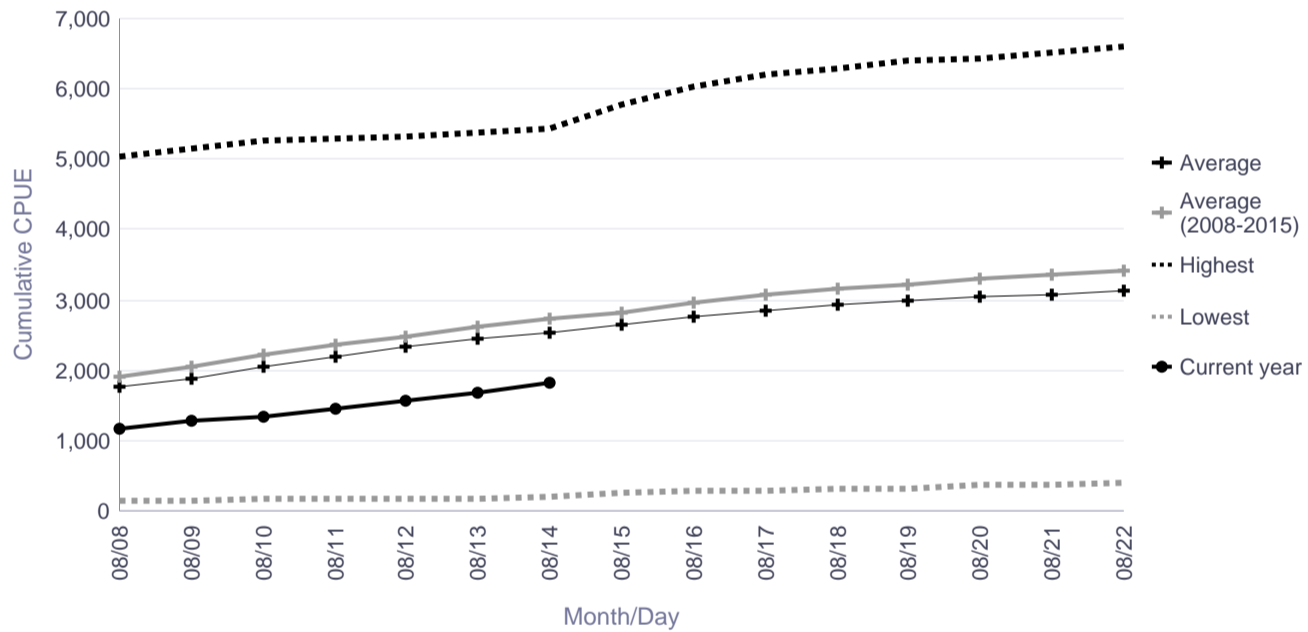

### Season Total Overview

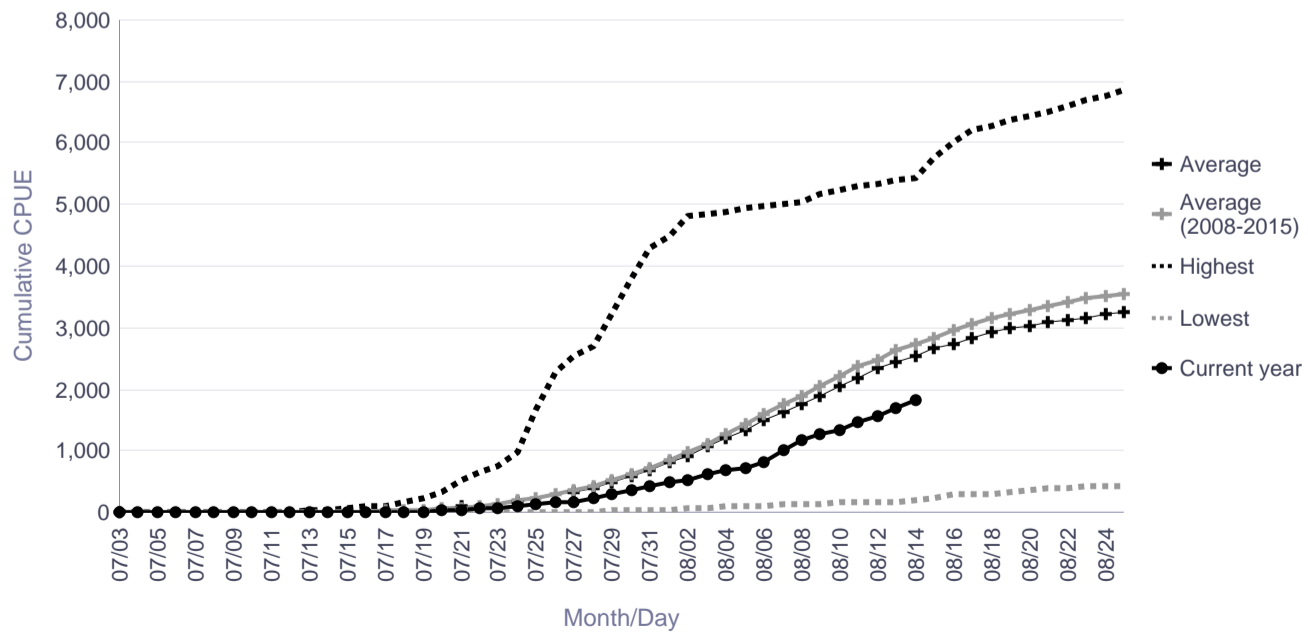

# Informational Packet

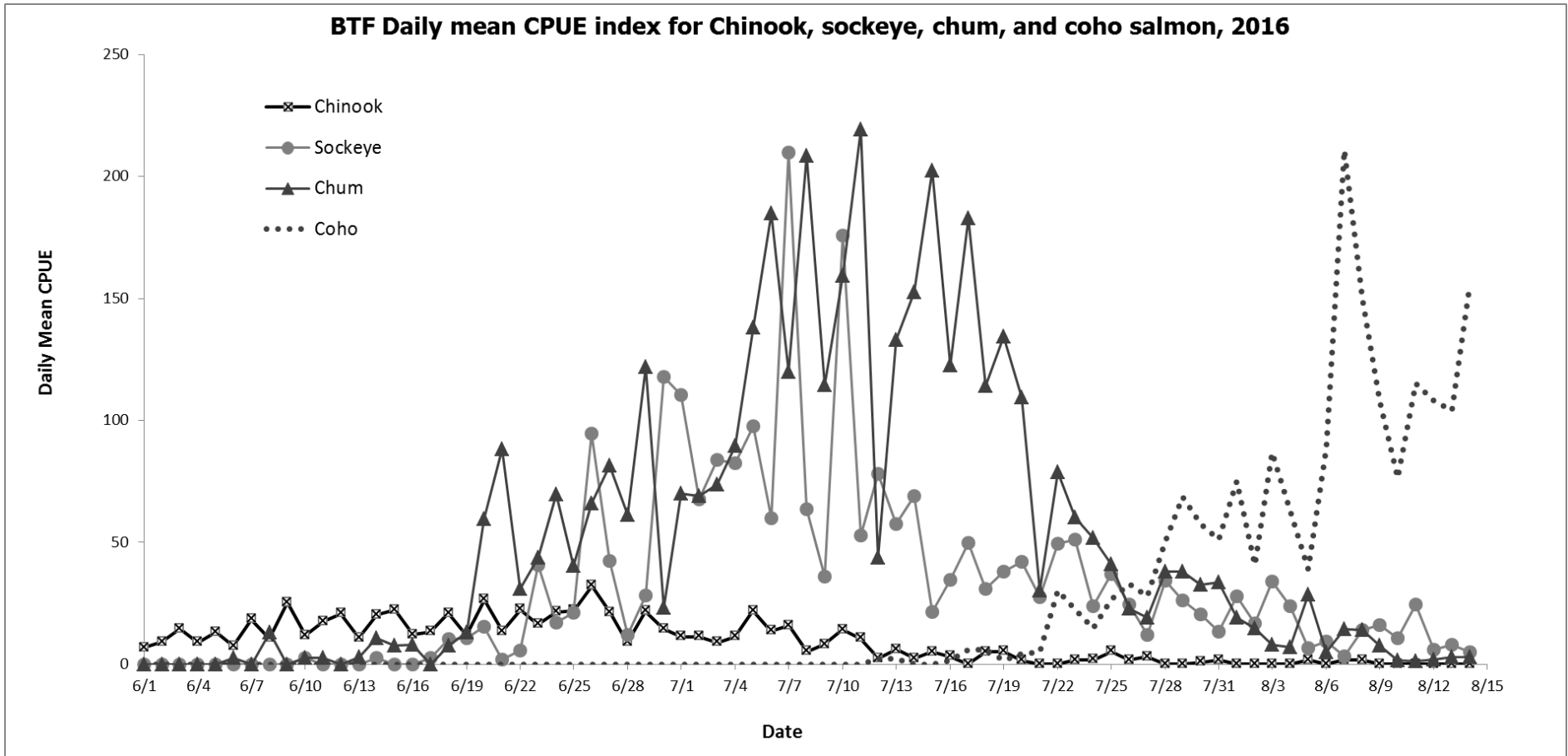

# Informational Packet

## Kwethluk River Salmon Monitoring Project Cumulative Daily Passage of Chinook Salmon Escapement Goal Range: 4,100 to 7,500

Date	Lowest daily cumulative (all years)	Average (all years)	5 year average	10 year average	Highest daily cumulative (all years)	Current Year
08/08	1,658	9,375	5,059	7,246	28,300	3,279
08/09	1,660	9,388	5,069	7,259	28,312	3,289
08/10	1,661	9,398	5,072	7,267	28,333	3,318
08/11	1,662	9,408	5,077	7,274	28,365	3,343
08/12	1,665	9,419	5,082	7,282	28,402	3,359
08/13	1,666	9,438	5,101	7,293	28,442	3,370
08/14	1,666	9,449	5,106	7,300	28,483	3,374
08/15	1,667	9,455	5,111	7,305	28,495	
08/16	1,667	9,460	5,113	7,308	28,503	
08/17	1,667	9,466	5,115	7,311	28,524	
08/18	1,667	9,471	5,117	7,314	28,540	
08/19	1,667	9,476	5,123	7,317	28,557	
08/20	1,667	9,479	5,125	7,319	28,564	
08/21	1,667	9,482	5,126	7,320	28,573	
08/22	1,668	9,485	5,128	7,322	28,579	

	Lowest Count	Average Count	5 Year Average	10 Year Average	Highest Count
Season Total	1,668	9,497	5,143	7,333	28,605

### Focused Two-Week Data View

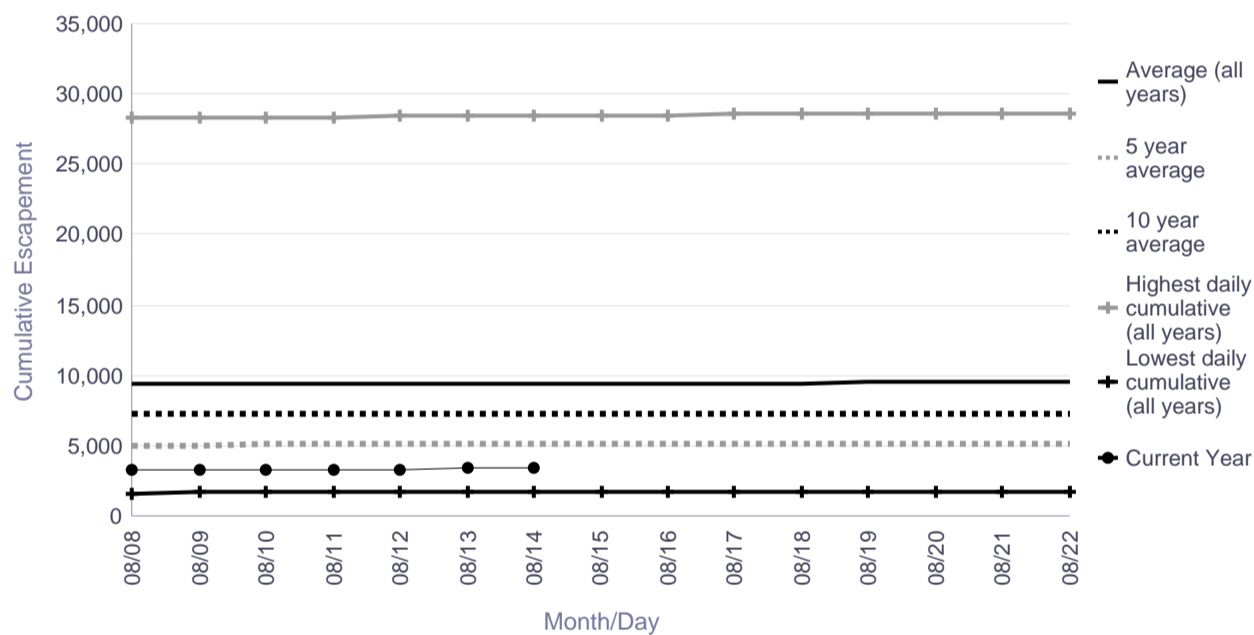

### Season Total Overview

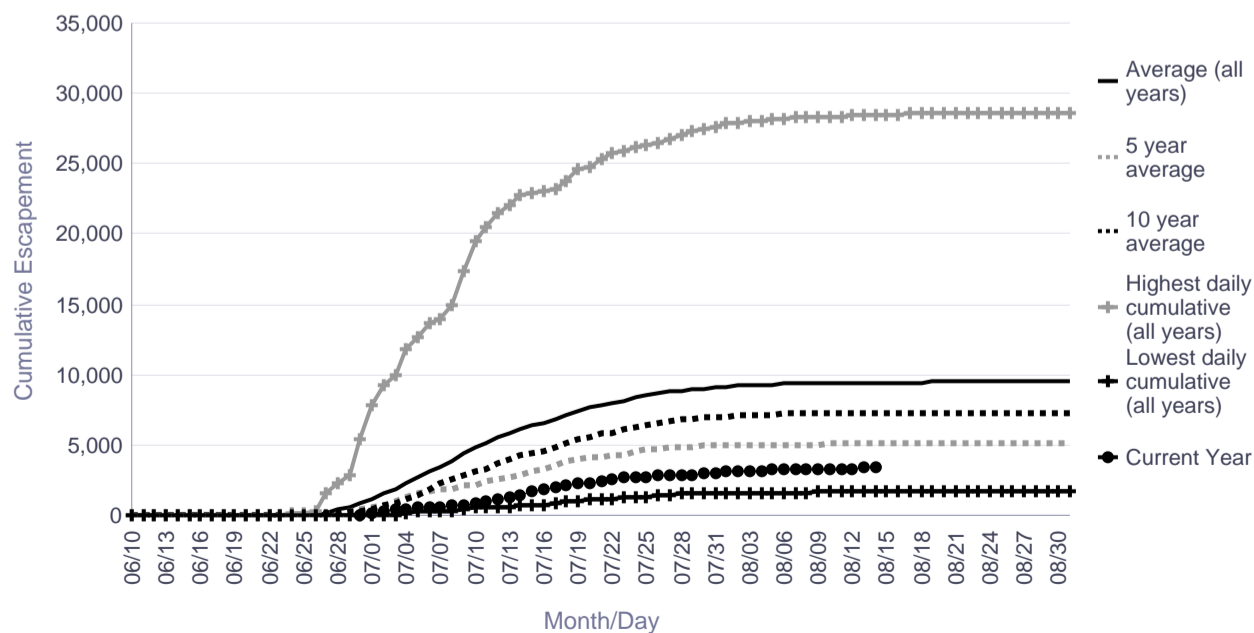



# Informational Packet

## Tuluksak River Salmon Monitoring Project Cumulative Daily Passage of Chinook Salmon

Date	Lowest daily cumulative (all years)	Average (all years)	5 year average	10 year average	Highest daily cumulative (all years)	Current Year
08/08	190	988	385	450	2,897	889
08/09	190	991	387	454	2,899	892
08/10	190	994	389	457	2,900	894
08/11	190	996	391	459	2,902	894
08/12	190	998	394	462	2,902	896
08/13	191	1,000	399	465	2,904	897
08/14	191	1,001	400	466	2,905	898
08/15	192	1,002	401	467	2,907	
08/16	192	1,003	401	467	2,908	
08/17	192	1,003	402	467	2,908	
08/18	192	1,003	402	467	2,909	
08/19	192	1,004	402	467	2,909	
08/20	192	1,004	402	467	2,910	
08/21	193	1,005	402	468	2,911	
08/22	193	1,005	403	468	2,911	

	Lowest Count	Average Count	5 Year Average	10 Year Average	Highest Count
Season Total	193	1,010	413	474	2,918

### Focused Two-Week Data View

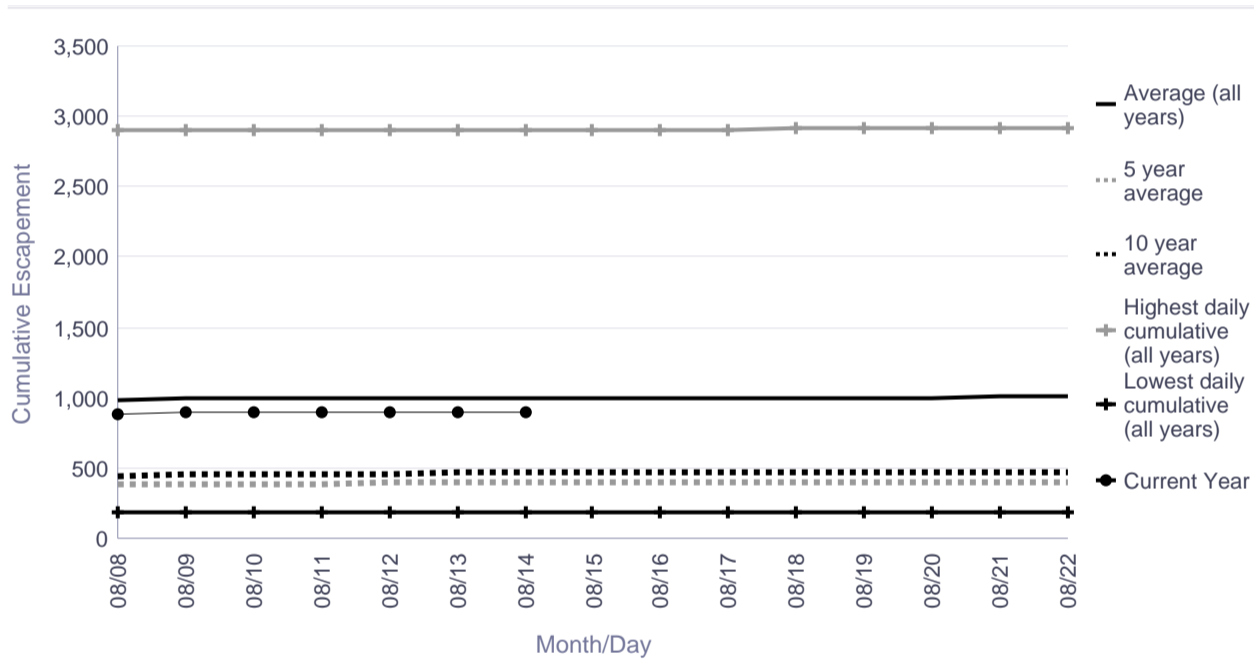

### Season Total Overview

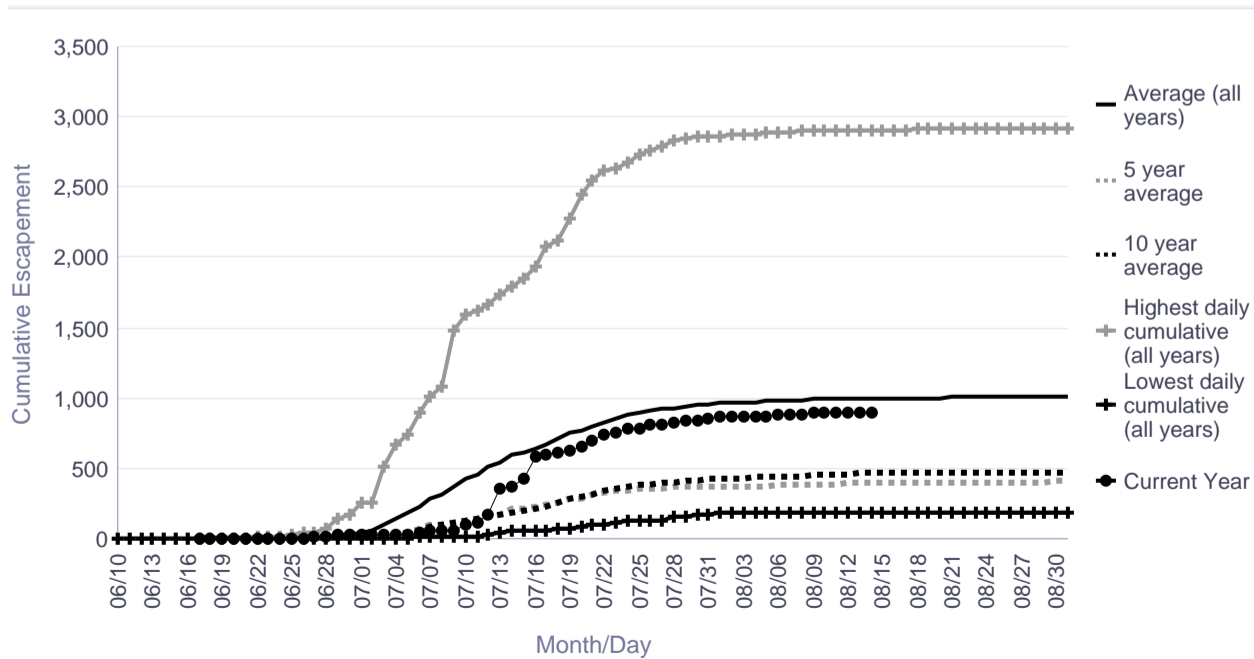

# Informational Packet

## Salmon River (Aniak) Salmon Monitoring Project Cumulative Daily Passage of Chinook Salmon

Date	Lowest daily cumulative (all years)	Average (all years)	5 year average	10 year average	Highest daily cumulative (all years)	Current Year
08/08	610	3,043	1,540	3,043	6,808	478
08/09	612	3,058	1,548	3,058	6,843	482
08/10	612	3,080	1,562	3,080	6,874	488
08/11	616	3,093	1,564	3,093	6,901	488
08/12	617	3,105	1,572	3,105	6,925	488
08/13	618	3,117	1,579	3,117	6,946	490
08/14	619	3,124	1,581	3,124	6,964	492
08/15	620	3,130	1,585	3,130	6,980	
08/16	620	3,135	1,587	3,135	6,994	
08/17	620	3,139	1,588	3,139	7,006	
08/18	621	3,143	1,589	3,143	7,017	
08/19	621	3,146	1,590	3,146	7,026	
08/20	621	3,148	1,590	3,148	7,034	
08/21	621	3,151	1,591	3,151	7,041	
08/22	621	3,153	1,592	3,153	7,047	

	Lowest Count	Average Count	5 Year Average	10 Year Average	Highest Count
Season Total	625	3,164	1,595	3,164	7,075

### Focused Two-Week Data View

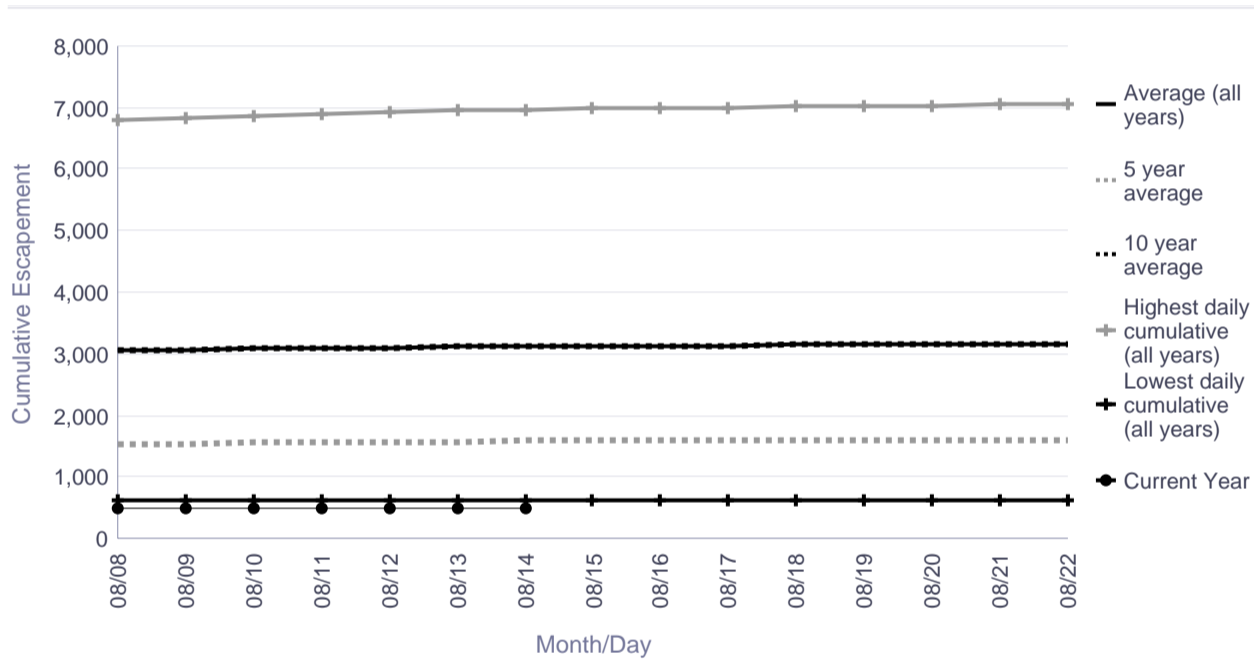

### Season Total Overview

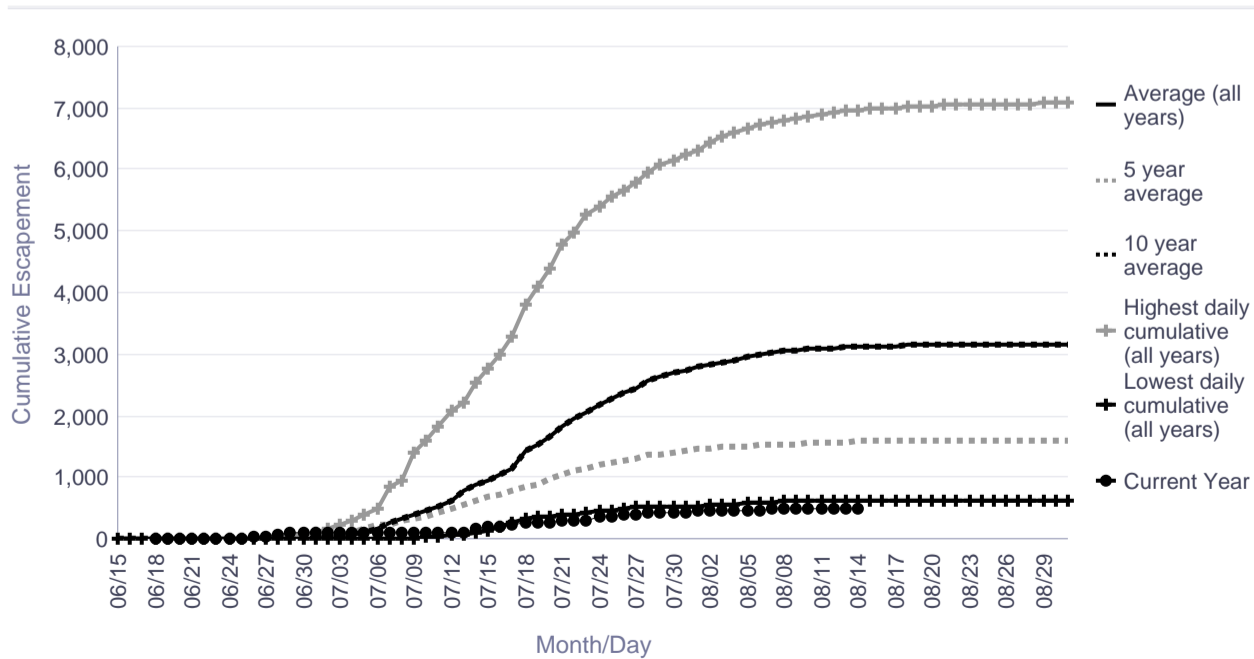

# Informational Packet

## George River Salmon Monitoring Project Cumulative Daily Passage of Chinook Salmon

**Escapement Goal Range: 1,800 to 3,300**

Date	Lowest daily cumulative (all years)	Average (all years)	5 year average	10 year average	Highest daily cumulative (all years)	Current Year
08/08	1,284	3,500	2,046	2,618	7,765	1,449
08/09	1,285	3,502	2,048	2,620	7,770	1,459
08/10	1,285	3,505	2,049	2,623	7,771	1,468
08/11	1,286	3,509	2,052	2,626	7,774	1,471
08/12	1,288	3,512	2,053	2,628	7,782	1,475
08/13	1,288	3,514	2,054	2,630	7,787	1,475
08/14	1,288	3,517	2,055	2,632	7,790	1,478
08/15	1,288	3,519	2,057	2,633	7,794	
08/16	1,288	3,521	2,058	2,635	7,802	
08/17	1,290	3,522	2,059	2,636	7,803	
08/18	1,290	3,523	2,059	2,636	7,804	
08/19	1,290	3,524	2,059	2,636	7,804	
08/20	1,290	3,524	2,059	2,637	7,807	
08/21	1,291	3,525	2,060	2,637	7,809	
08/22	1,291	3,525	2,060	2,637	7,810	

	Lowest Count	Average Count	5 Year Average	10 Year Average	Highest Count
Season Total	1,292	3,529	2,063	2,641	7,810

### Focused Two-Week Data View

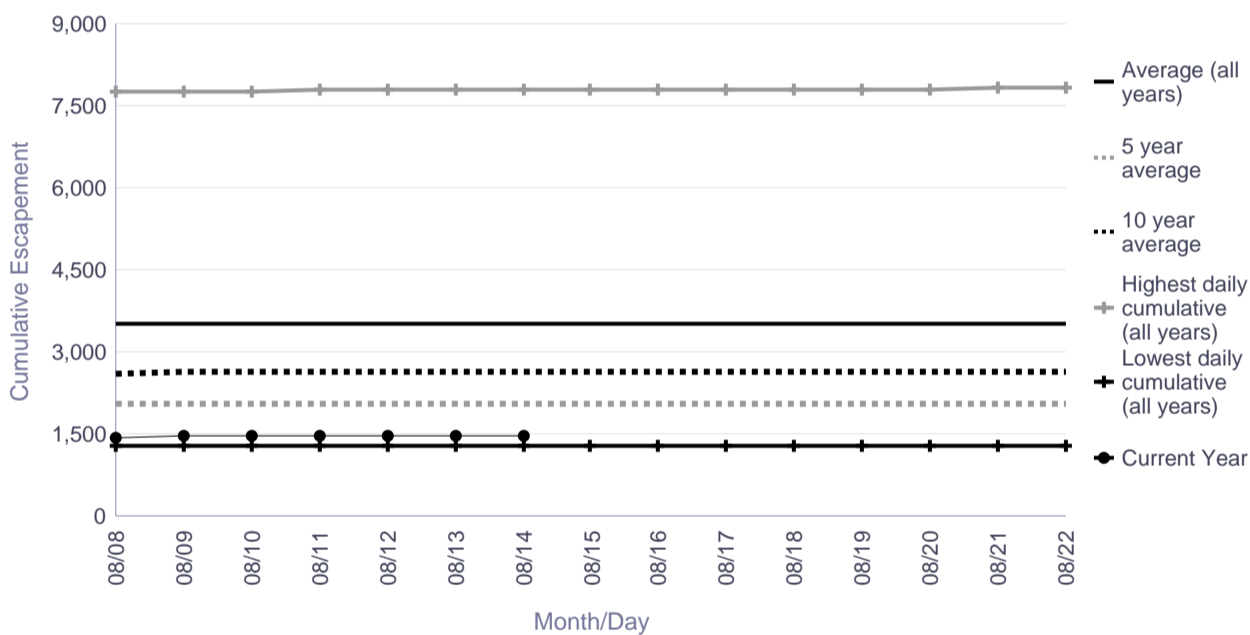

### Season Total Overview

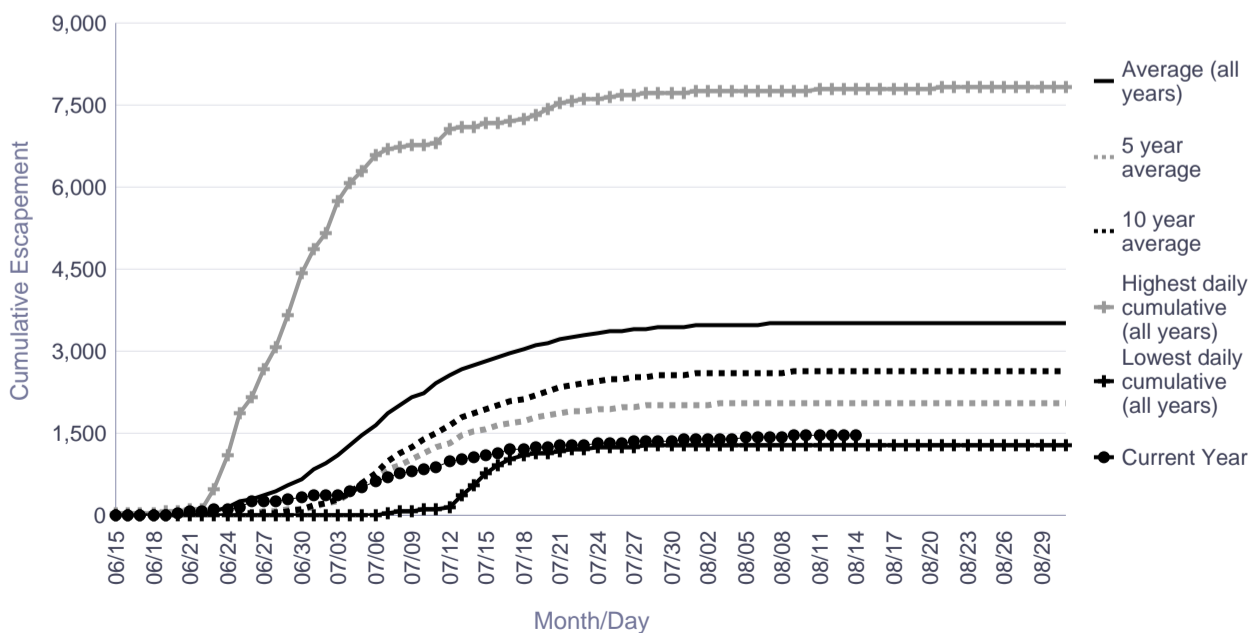

# Informational Packet

## Kogrukluk River Salmon Monitoring Project Cumulative Daily Passage of Chinook Salmon

**Escapement Goal Range: 4,800 to 8,800**

Date	Lowest daily cumulative (all years)	Average (all years)	5 year average	10 year average	Highest daily cumulative (all years)	Current Year
08/08	1,756	10,081	4,936	7,892	21,527	6,983
08/09	1,765	10,097	4,961	7,920	21,557	6,991
08/10	1,773	10,113	4,985	7,946	21,589	7,003
08/11	1,780	10,126	5,005	7,971	21,603	7,005
08/12	1,786	10,142	5,019	8,001	21,629	7,016
08/13	1,791	10,154	5,027	8,025	21,662	7,022
08/14	1,795	10,165	5,036	8,048	21,678	7,023
08/15	1,799	10,174	5,046	8,069	21,691	
08/16	1,802	10,183	5,054	8,090	21,698	
08/17	1,805	10,191	5,063	8,110	21,707	
08/18	1,808	10,199	5,068	8,127	21,730	
08/19	1,810	10,205	5,074	8,141	21,746	
08/20	1,812	10,210	5,077	8,153	21,755	
08/21	1,814	10,215	5,080	8,164	21,763	
08/22	1,816	10,219	5,082	8,173	21,766	

	Lowest Count	Average Count	5 Year Average	10 Year Average	Highest Count
Season Total	1,819	10,242	5,091	8,207	21,819

### Focused Two-Week Data View

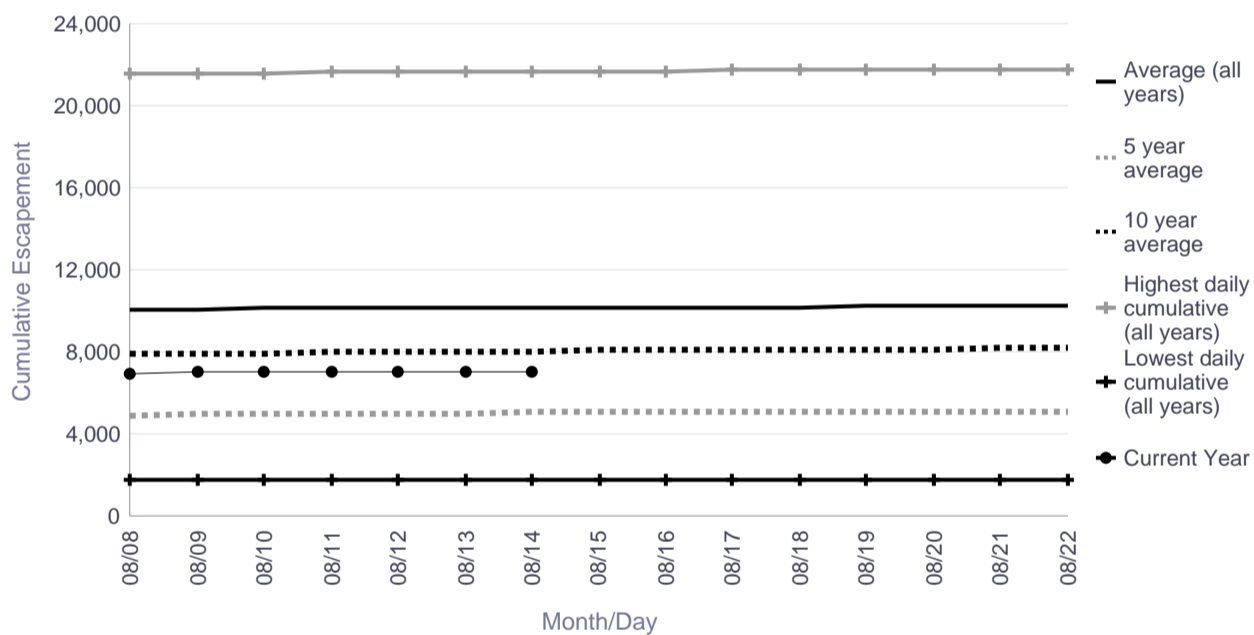

### Season Total Overview

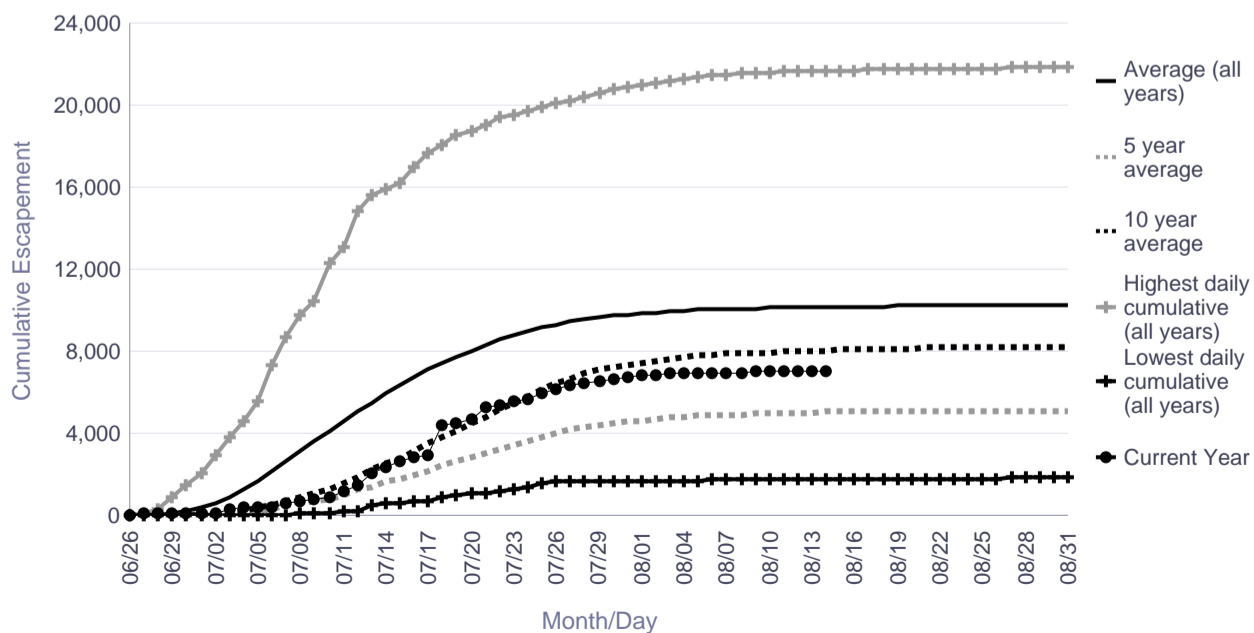

# Informational Packet

## Tatlawiksuk River Salmon Monitoring Project Cumulative Daily Passage of Chinook Salmon

Date	Lowest daily cumulative (all years)	Average (all years)	5 year average	10 year average	Highest daily cumulative (all years)	Current Year
08/08	492	1,570	1,316	1,297	2,851	1,882
08/09	494	1,571	1,317	1,298	2,851	1,882
08/10	494	1,571	1,317	1,298	2,851	1,882
08/11	494	1,572	1,318	1,299	2,851	1,882
08/12	495	1,573	1,319	1,300	2,851	1,882
08/13	495	1,574	1,320	1,300	2,852	1,882
08/14	495	1,574	1,320	1,301	2,853	1,882
08/15	495	1,575	1,321	1,301	2,855	
08/16	495	1,575	1,321	1,302	2,856	
08/17	495	1,575	1,321	1,302	2,856	
08/18	495	1,575	1,321	1,302	2,857	
08/19	495	1,575	1,321	1,302	2,857	
08/20	495	1,575	1,321	1,302	2,858	
08/21	495	1,576	1,322	1,302	2,858	
08/22	495	1,576	1,322	1,302	2,860	

	Lowest Count	Average Count	5 Year Average	10 Year Average	Highest Count
Season Total	495	1,577	1,322	1,304	2,864

### Focused Two-Week Data View

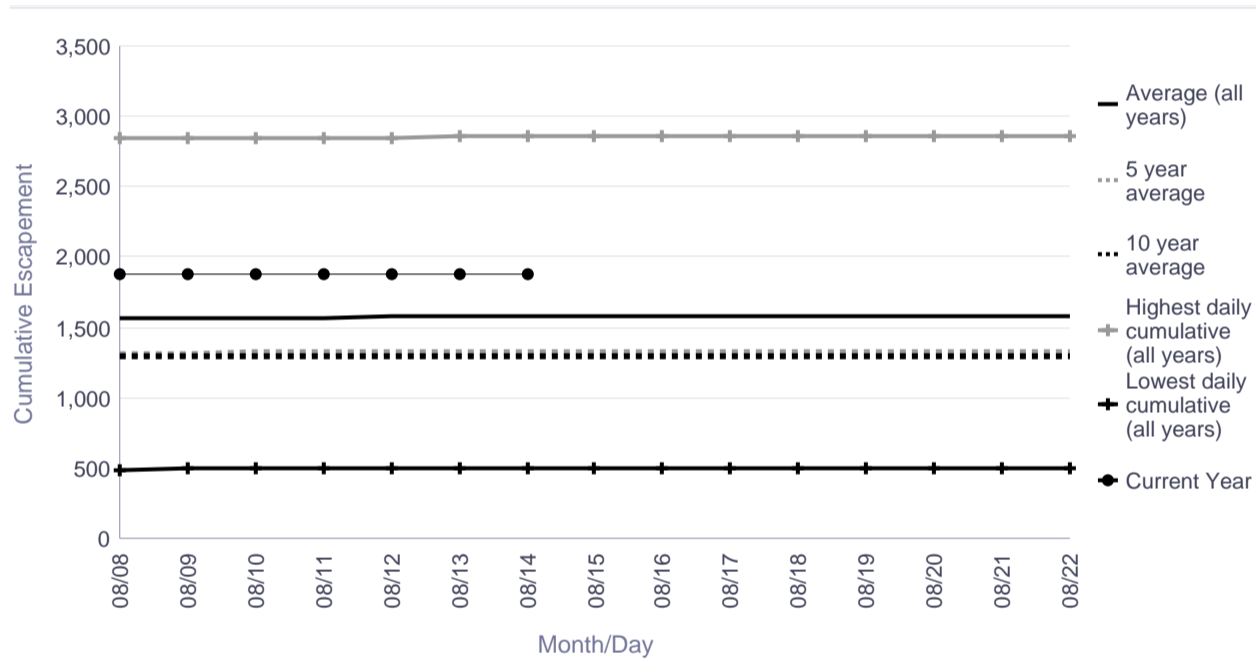

### Season Total Overview

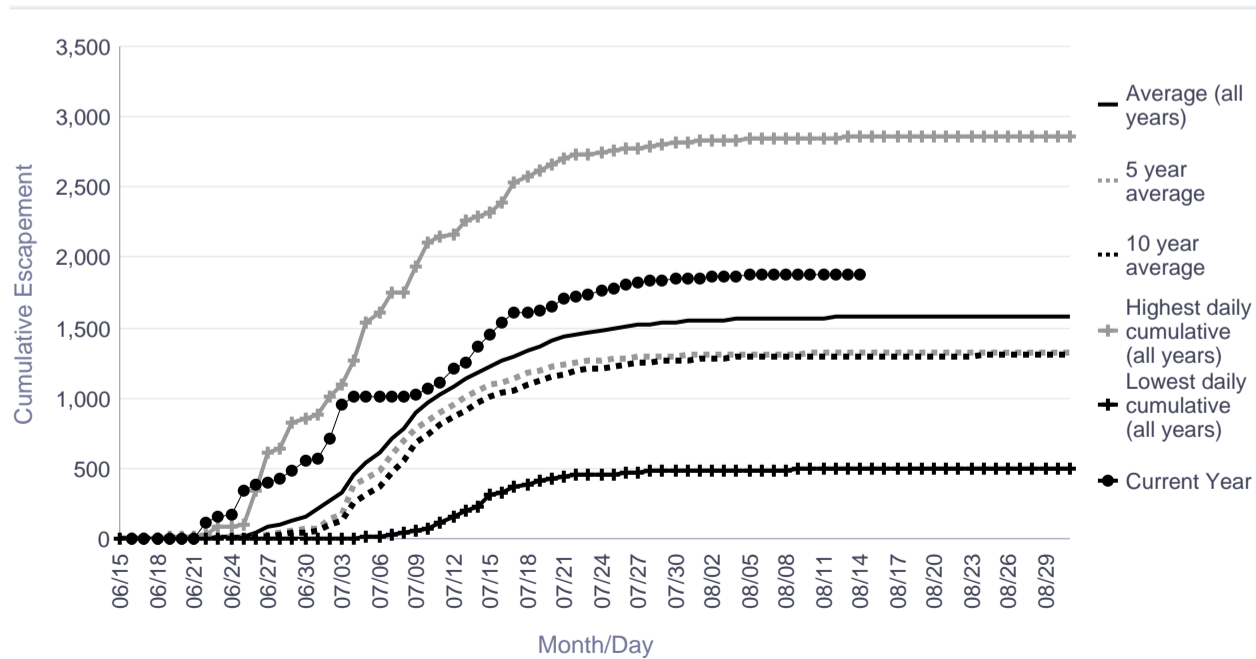

# Informational Packet

## Salmon River (Pitka Fork) Salmon Monitoring Project Cumulative Daily Passage of Chinook Salmon

Cumulative Daily Passage				
Date	1981	1982	2015	2016
08/08			6,685	6,373
08/09			6,699	6,375
08/10			6,708	
08/11			6,713	
08/12			6,719	
08/13			6,724	
08/14			6,726	
08/15			6,736	

	1981	1982	2015	2016
Season Total	877	511	6,736	

### Focused Two-Week Data View

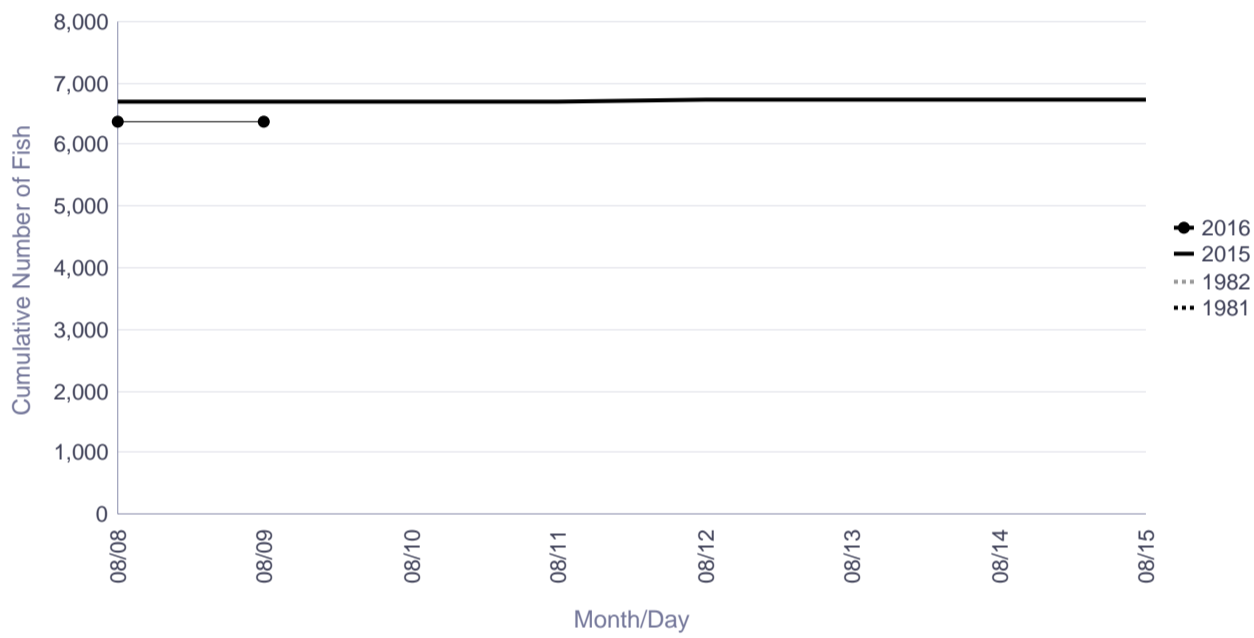

### Season Total Overview

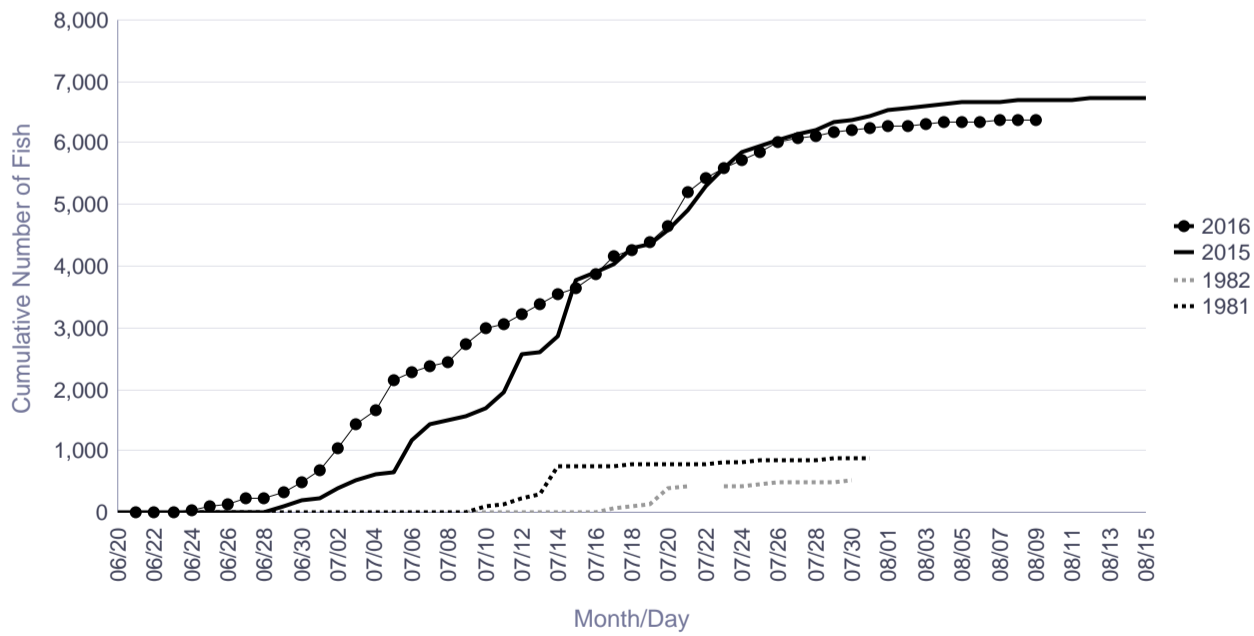

# Informational Packet

## Kwethluk River Salmon Monitoring Project Cumulative Daily Passage of Chum Salmon

Date	Lowest daily cumulative (all years)	Average (all years)	5 year average	10 year average	Highest daily cumulative (all years)	Current Year
08/08	11,435	28,923	18,962	28,016	52,349	21,361
08/09	11,453	29,154	19,106	28,208	52,841	21,553
08/10	11,511	29,317	19,193	28,370	53,339	21,799
08/11	11,544	29,433	19,251	28,476	53,546	21,932
08/12	11,558	29,534	19,297	28,579	53,718	22,026
08/13	11,579	29,648	19,376	28,677	53,999	22,157
08/14	11,595	29,740	19,444	28,763	54,111	22,248
08/15	11,604	29,802	19,491	28,821	54,166	
08/16	11,610	29,845	19,512	28,861	54,255	
08/17	11,620	29,890	19,540	28,905	54,379	
08/18	11,635	29,930	19,567	28,942	54,483	
08/19	11,644	29,960	19,593	28,971	54,546	
08/20	11,648	29,988	19,615	28,996	54,599	
08/21	11,650	30,011	19,633	29,017	54,643	
08/22	11,654	30,031	19,650	29,035	54,676	

	Lowest Count	Average Count	5 Year Average	10 Year Average	Highest Count
Season Total	11,691	30,137	19,778	29,148	54,913

### Focused Two-Week Data View

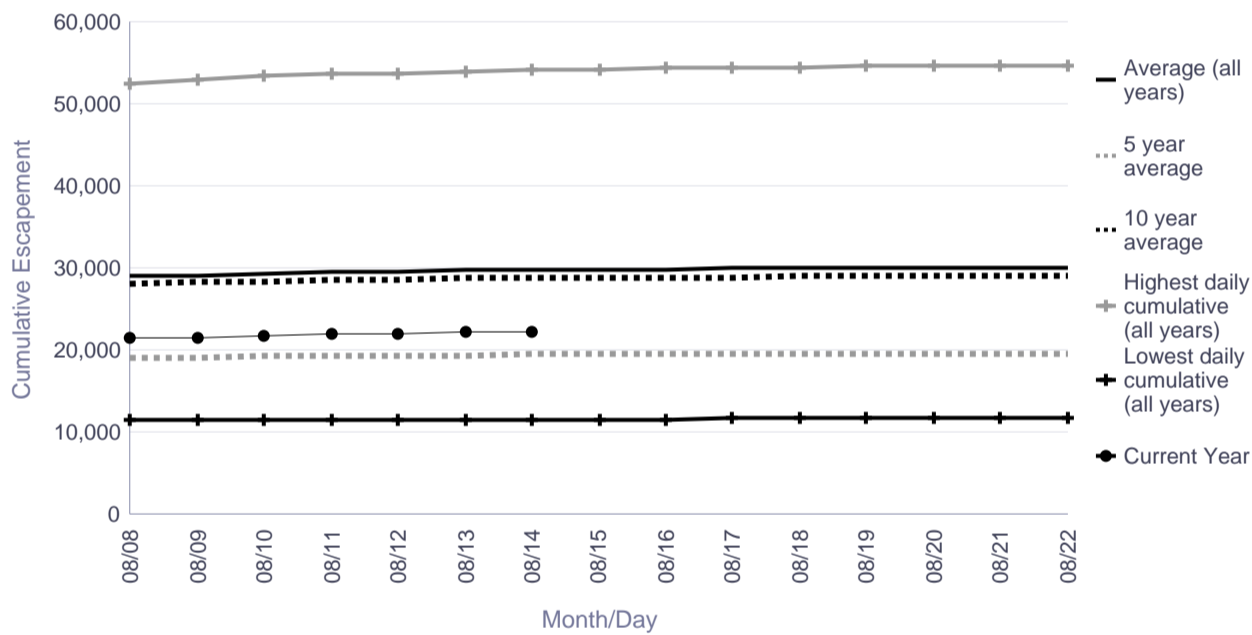

### Season Total Overview

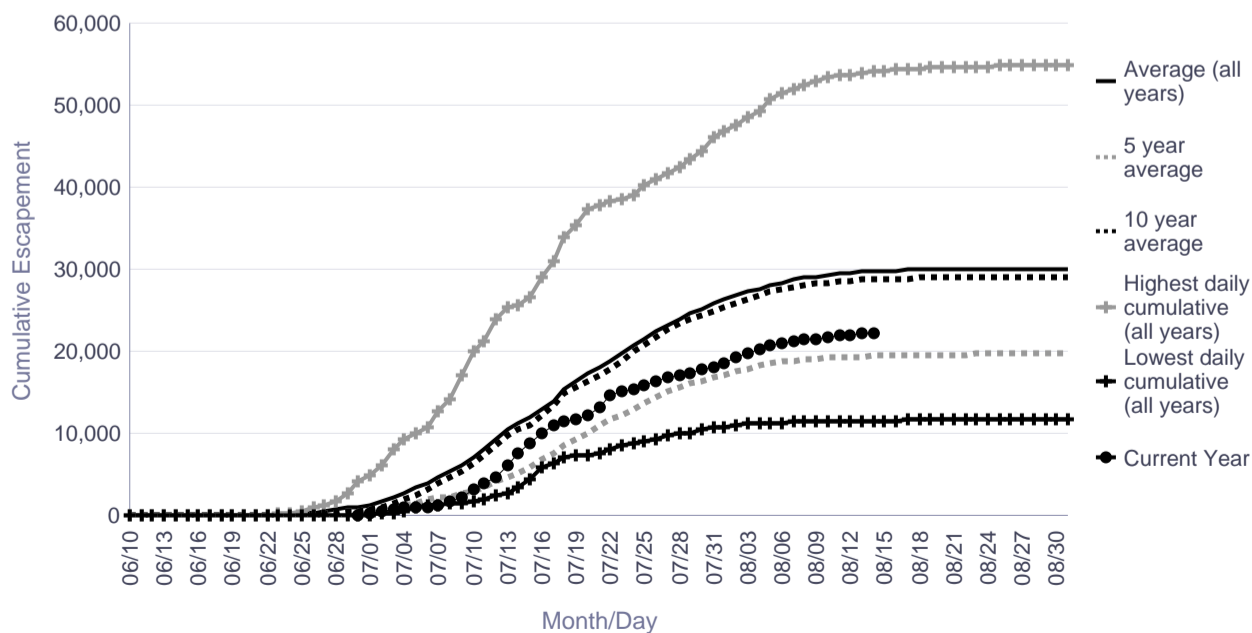

# Informational Packet

## Tuluksak River Salmon Monitoring Project Cumulative Daily Passage of Chum Salmon

Date	Lowest daily cumulative (all years)	Average (all years)	5 year average	10 year average	Highest daily cumulative (all years)	Current Year
08/08	5,639	13,647	10,384	12,875	34,923	5,646
08/09	5,685	13,761	10,466	13,007	34,999	5,722
08/10	5,736	13,860	10,556	13,133	35,046	5,733
08/11	5,784	13,943	10,608	13,238	35,102	5,745
08/12	5,805	14,014	10,660	13,327	35,120	5,747
08/13	5,857	14,070	10,702	13,375	35,187	5,764
08/14	5,907	14,112	10,735	13,416	35,208	5,772
08/15	5,942	14,153	10,764	13,459	35,231	
08/16	5,946	14,183	10,785	13,490	35,248	
08/17	5,969	14,213	10,809	13,525	35,263	
08/18	5,983	14,236	10,825	13,547	35,290	
08/19	5,986	14,254	10,836	13,563	35,301	
08/20	5,999	14,273	10,848	13,579	35,318	
08/21	6,006	14,289	10,857	13,591	35,349	
08/22	6,021	14,301	10,868	13,602	35,380	

	Lowest Count	Average Count	5 Year Average	10 Year Average	Highest Count
Season Total	6,362	14,424	10,998	13,719	35,696

### Focused Two-Week Data View

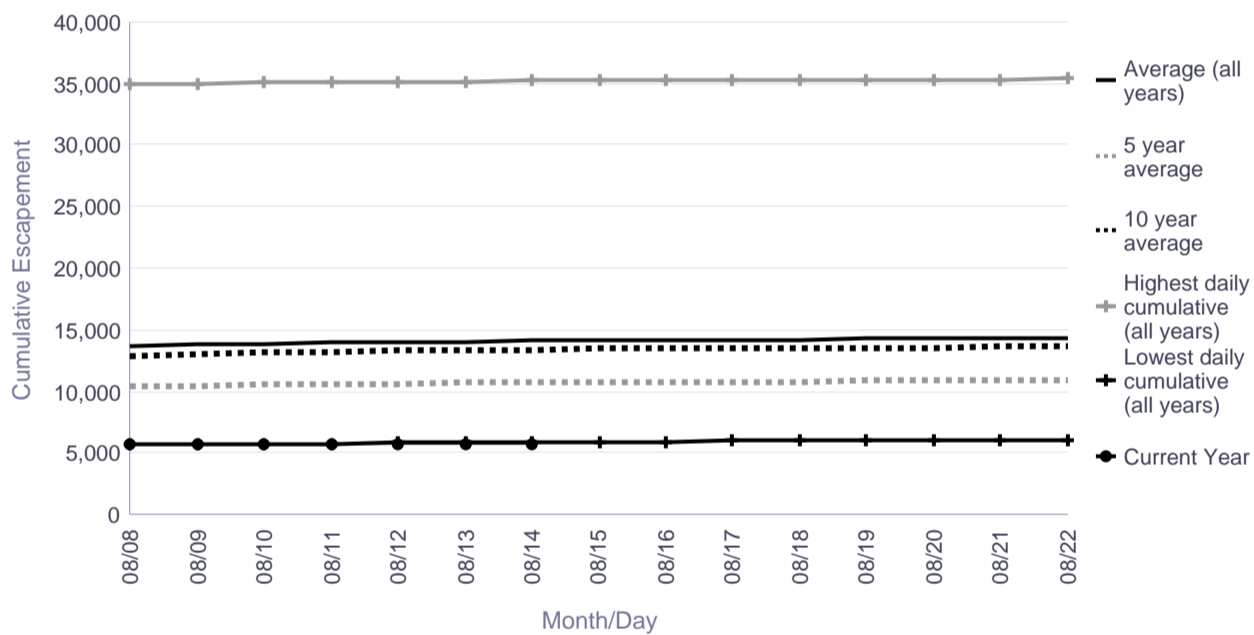

### Season Total Overview

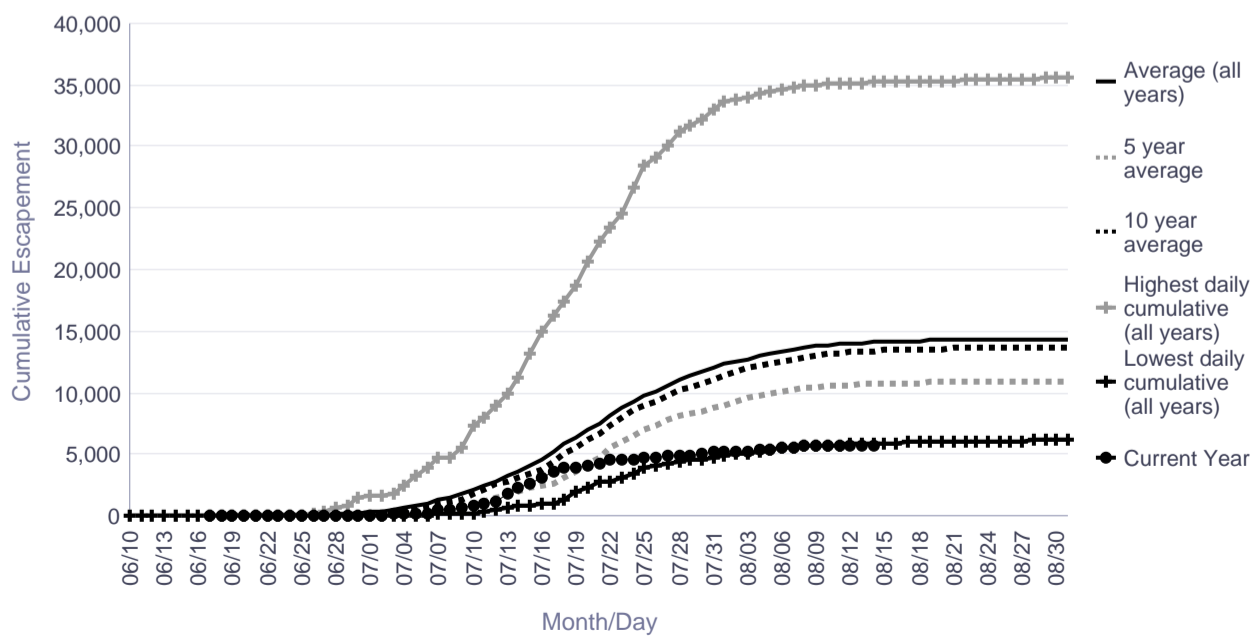



# Informational Packet

## Salmon River (Aniak) Salmon Monitoring Project Cumulative Daily Passage of Chum Salmon

Date	Lowest daily cumulative (all years)	Average (all years)	5 year average	10 year average	Highest daily cumulative (all years)	Current Year
08/08	2,723	14,024	5,134	14,024	40,695	571
08/09	2,754	14,124	5,164	14,124	40,940	581
08/10	2,762	14,207	5,194	14,207	41,160	589
08/11	2,775	14,285	5,214	14,285	41,357	589
08/12	2,790	14,348	5,241	14,348	41,533	596
08/13	2,804	14,415	5,275	14,415	41,691	597
08/14	2,822	14,462	5,300	14,462	41,832	601
08/15	2,838	14,507	5,323	14,507	41,958	
08/16	2,838	14,545	5,334	14,545	42,070	
08/17	2,859	14,579	5,350	14,579	42,170	
08/18	2,867	14,606	5,363	14,606	42,259	
08/19	2,869	14,629	5,372	14,629	42,339	
08/20	2,871	14,651	5,381	14,651	42,410	
08/21	2,873	14,669	5,389	14,669	42,473	
08/22	2,874	14,683	5,395	14,683	42,529	

	Lowest Count	Average Count	5 Year Average	10 Year Average	Highest Count
Season Total	2,890	14,755	5,423	14,755	42,825

### Focused Two-Week Data View

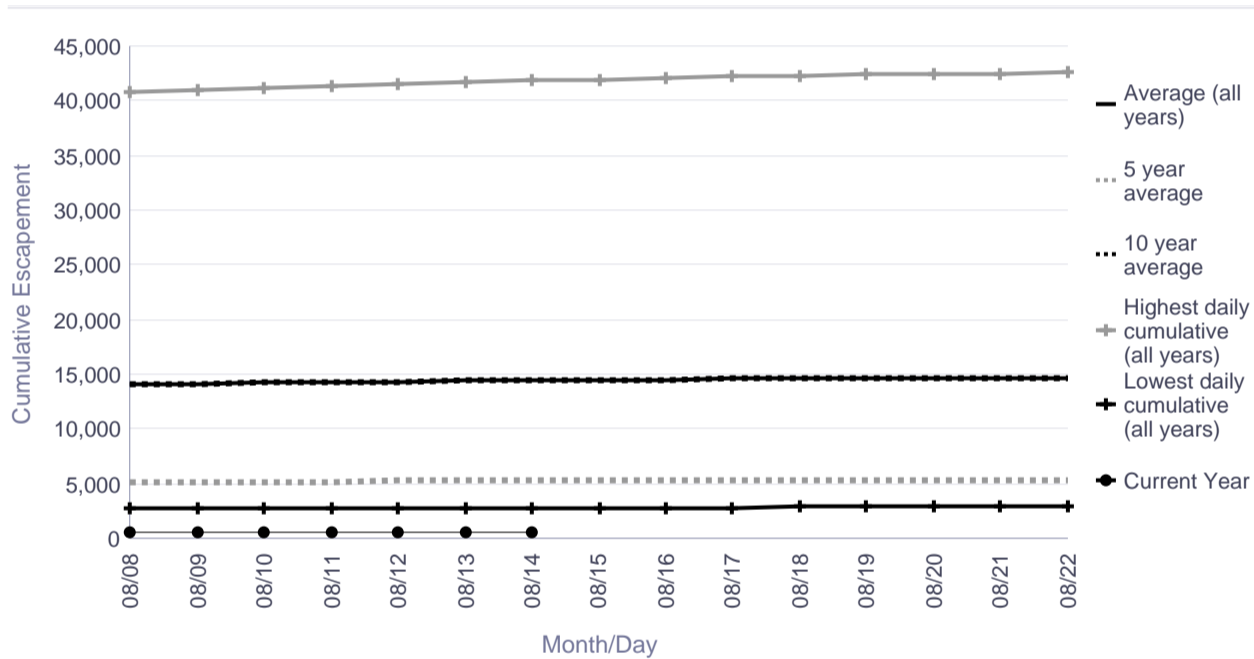

### Season Total Overview

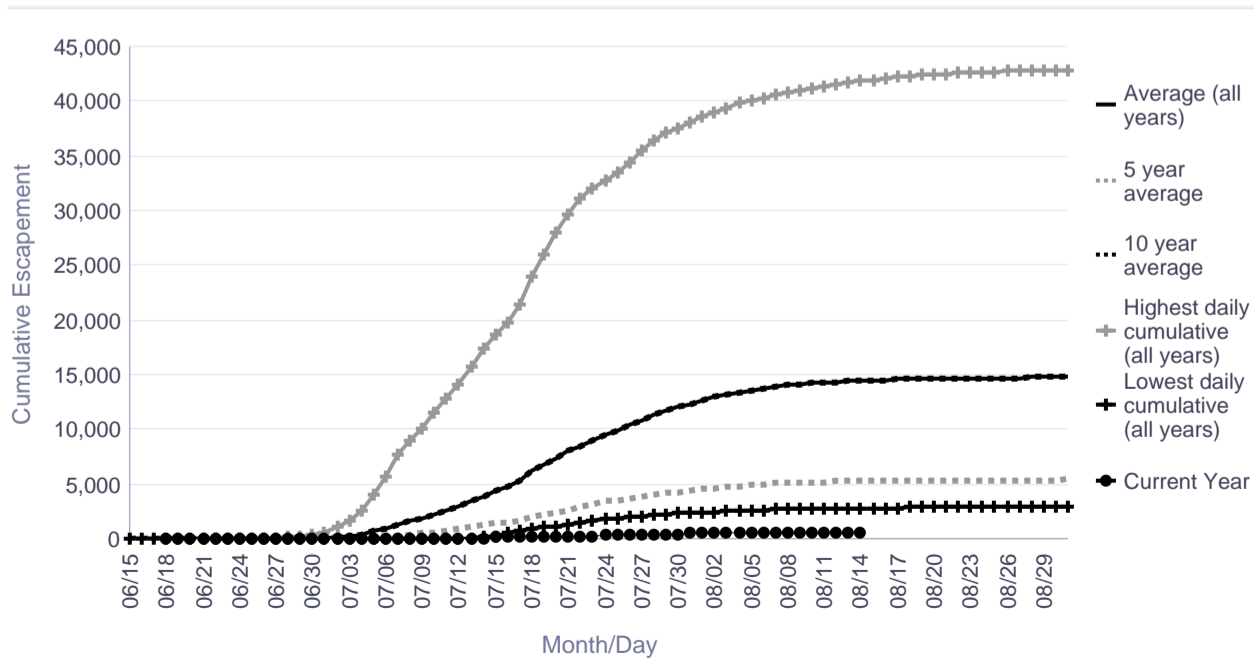

# Informational Packet

## George River Salmon Monitoring Project Cumulative Daily Passage of Chum Salmon

Date	Lowest daily cumulative (all years)	Average (all years)	5 year average	10 year average	Highest daily cumulative (all years)	Current Year
08/08	3,434	22,286	29,297	30,779	59,165	16,837
08/09	3,440	22,387	29,432	30,887	59,193	17,012
08/10	3,443	22,500	29,552	31,029	59,717	17,169
08/11	3,449	22,594	29,659	31,145	60,069	17,321
08/12	3,451	22,670	29,746	31,238	60,344	17,574
08/13	3,468	22,742	29,837	31,314	60,448	17,716
08/14	3,473	22,816	29,925	31,403	60,698	17,873
08/15	3,475	22,876	30,011	31,468	60,783	
08/16	3,477	22,926	30,078	31,523	60,899	
08/17	3,479	22,977	30,146	31,580	60,991	
08/18	3,480	23,031	30,205	31,647	61,088	
08/19	3,483	23,070	30,240	31,697	61,155	
08/20	3,490	23,106	30,273	31,744	61,220	
08/21	3,494	23,136	30,303	31,778	61,245	
08/22	3,494	23,165	30,334	31,815	61,286	

	Lowest Count	Average Count	5 Year Average	10 Year Average	Highest Count
Season Total	3,507	23,349	30,508	32,000	61,531

### Focused Two-Week Data View

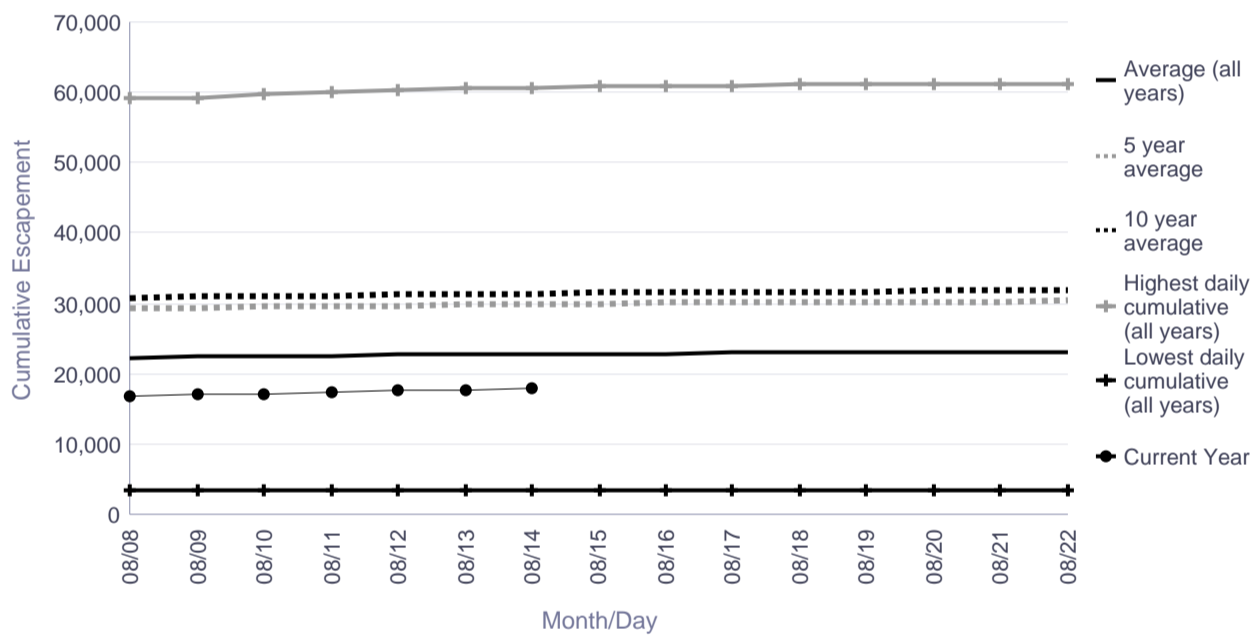

### Season Total Overview

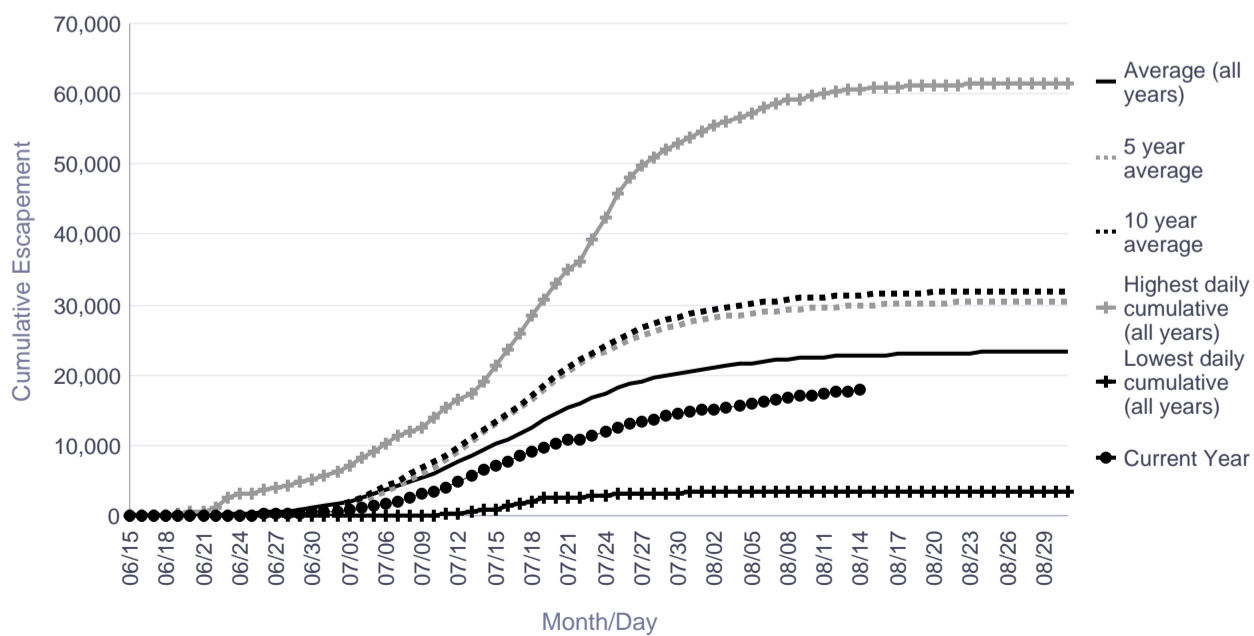

# Informational Packet

## Kogrukluk River Salmon Monitoring Project Cumulative Daily Passage of Chum Salmon

**Escapement Goal Range: 15,000 to 49,000**

Date	Lowest daily cumulative (all years)	Average (all years)	5 year average	10 year average	Highest daily cumulative (all years)	Current Year
08/08	7,729	44,919	49,000	66,551	189,231	41,566
08/09	7,757	45,130	49,301	67,042	190,369	41,891
08/10	7,784	45,325	49,586	67,521	191,228	42,353
08/11	7,852	45,489	49,831	67,934	191,894	42,951
08/12	7,887	45,663	50,076	68,402	192,385	43,285
08/13	7,920	45,810	50,295	68,790	192,817	43,520
08/14	7,927	45,941	50,507	69,155	193,159	43,558
08/15	7,938	46,062	50,715	69,502	193,442	
08/16	7,953	46,166	50,834	69,799	193,646	
08/17	7,958	46,259	50,950	70,071	193,834	
08/18	7,960	46,342	51,050	70,319	193,995	
08/19	7,962	46,411	51,132	70,518	194,146	
08/20	7,966	46,472	51,218	70,698	194,258	
08/21	7,967	46,529	51,287	70,866	194,356	
08/22	7,967	46,582	51,361	71,022	194,416	

	Lowest Count	Average Count	5 Year Average	10 Year Average	Highest Count
Season Total	7,975	46,793	51,608	71,542	194,887

### Focused Two-Week Data View

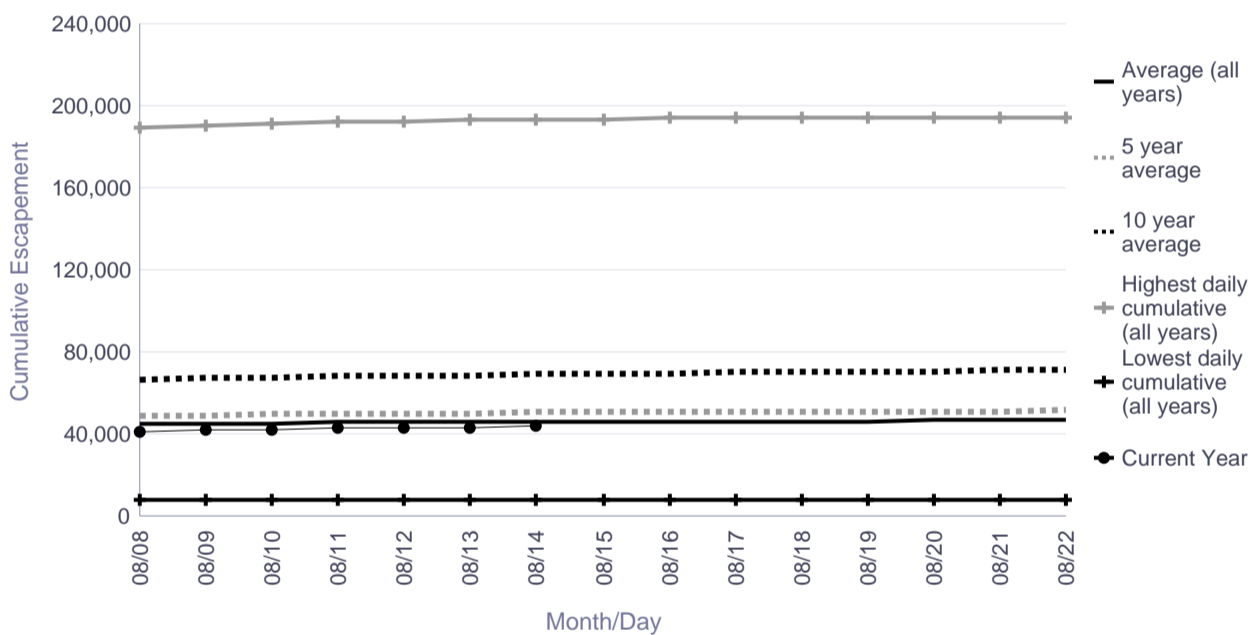

### Season Total Overview

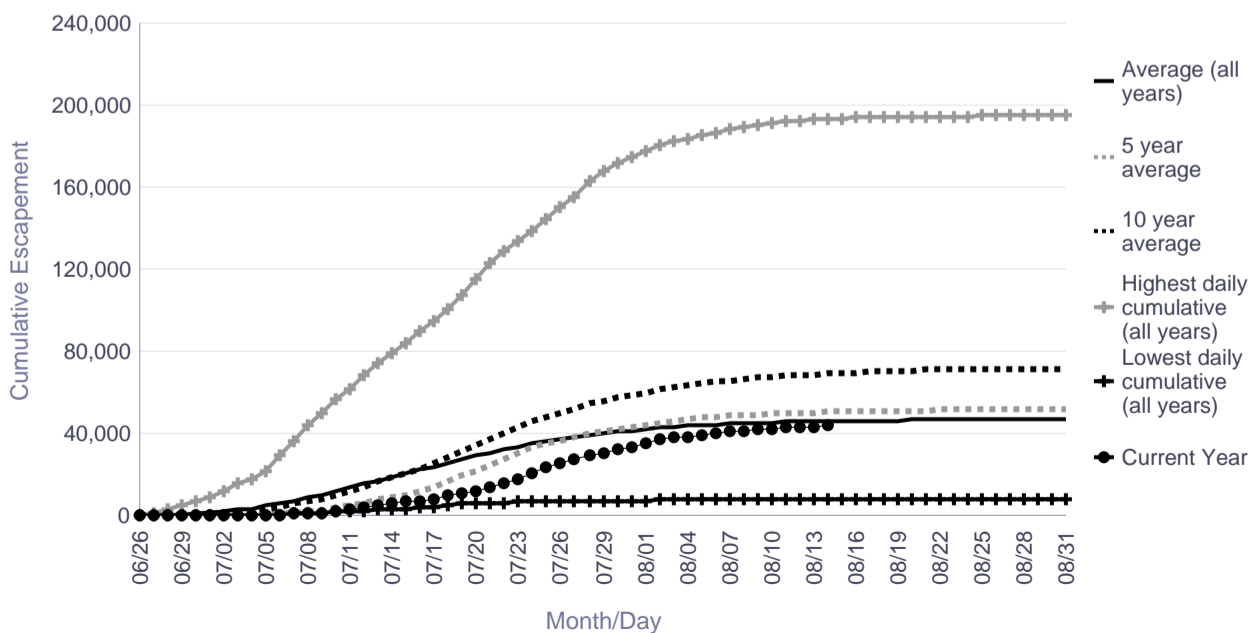

# Informational Packet

## Tatlawiksuk River Salmon Monitoring Project Cumulative Daily Passage of Chum Salmon

Date	Lowest daily cumulative (all years)	Average (all years)	5 year average	10 year average	Highest daily cumulative (all years)	Current Year
08/08	6,947	32,668	36,726	38,291	85,689	9,034
08/09	6,949	32,778	36,857	38,432	86,089	9,034
08/10	6,954	32,867	36,982	38,546	86,439	9,034
08/11	6,961	32,950	37,079	38,655	86,745	9,034
08/12	6,969	33,011	37,165	38,730	87,012	9,034
08/13	6,978	33,067	37,245	38,803	87,245	9,034
08/14	6,990	33,114	37,305	38,862	87,448	9,034
08/15	7,001	33,154	37,359	38,910	87,624	
08/16	7,011	33,189	37,406	38,956	87,777	
08/17	7,020	33,214	37,447	38,989	87,910	
08/18	7,028	33,242	37,485	39,025	88,026	
08/19	7,035	33,266	37,513	39,057	88,126	
08/20	7,041	33,283	37,521	39,079	88,134	
08/21	7,046	33,298	37,529	39,098	88,135	
08/22	7,051	33,317	37,536	39,121	88,145	

	Lowest Count	Average Count	5 Year Average	10 Year Average	Highest Count
Season Total	7,076	33,376	37,571	39,196	88,202

### Focused Two-Week Data View

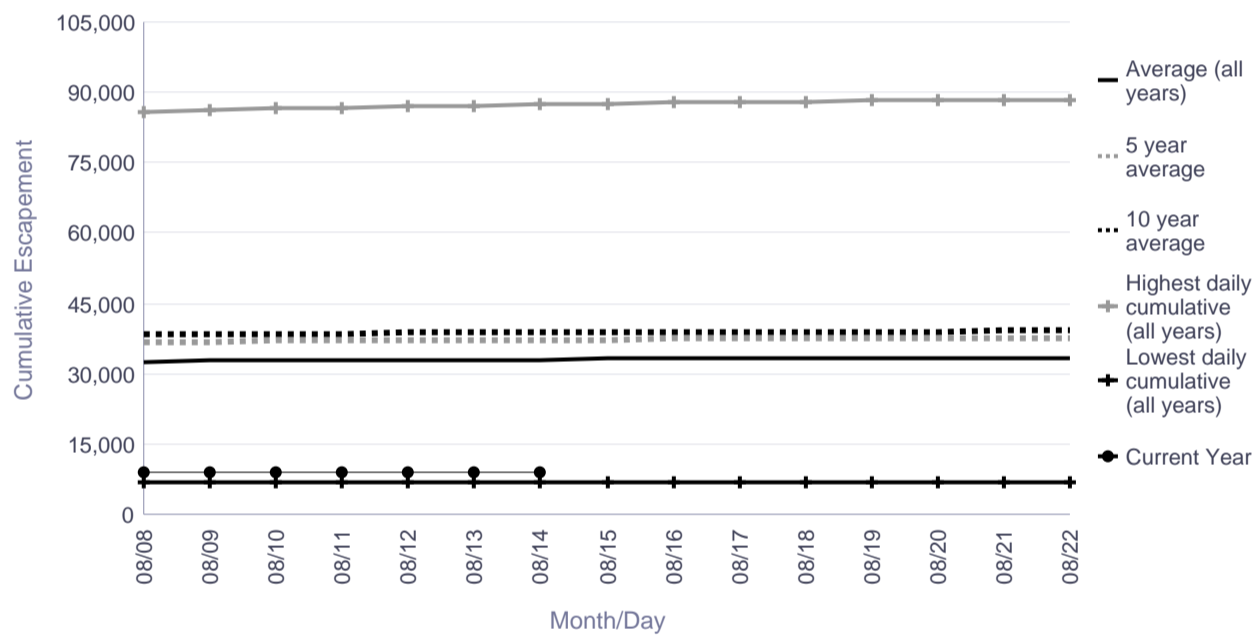

### Season Total Overview

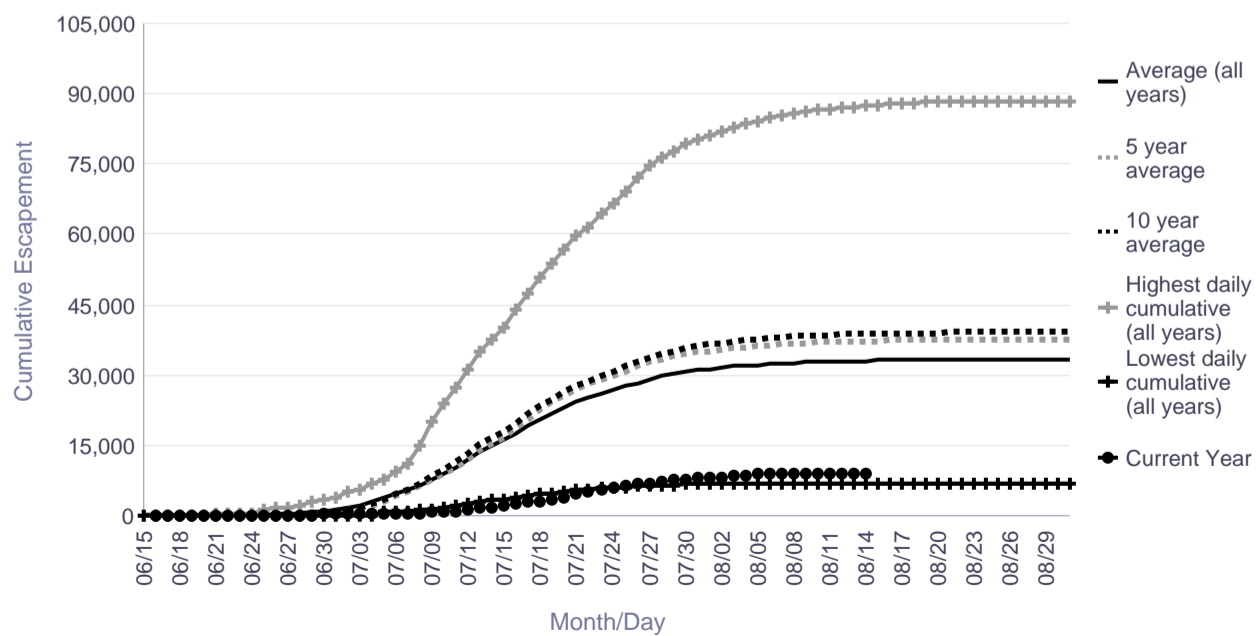

# Informational Packet

## Kwethluk River Salmon Monitoring Project Cumulative Daily Passage of Sockeye Salmon

Date	Lowest daily cumulative (all years)	Average (all years)	5 year average	10 year average	Highest daily cumulative (all years)	Current Year
08/08	257	3,485	4,727	4,562	8,800	12,802
08/09	258	3,494	4,744	4,574	8,816	13,140
08/10	258	3,501	4,755	4,585	8,823	13,633
08/11	259	3,507	4,765	4,592	8,828	14,090
08/12	259	3,514	4,777	4,602	8,841	14,582
08/13	259	3,522	4,793	4,612	8,859	15,086
08/14	259	3,528	4,809	4,620	8,866	15,435
08/15	259	3,533	4,820	4,628	8,870	
08/16	263	3,537	4,825	4,632	8,872	
08/17	263	3,540	4,831	4,636	8,873	
08/18	264	3,543	4,839	4,641	8,876	
08/19	264	3,546	4,843	4,643	8,879	
08/20	268	3,549	4,851	4,648	8,889	
08/21	268	3,554	4,859	4,652	8,894	
08/22	269	3,556	4,863	4,655	8,898	

	Lowest Count	Average Count	5 Year Average	10 Year Average	Highest Count
Season Total	272	3,585	4,935	4,695	8,997

### Focused Two-Week Data View

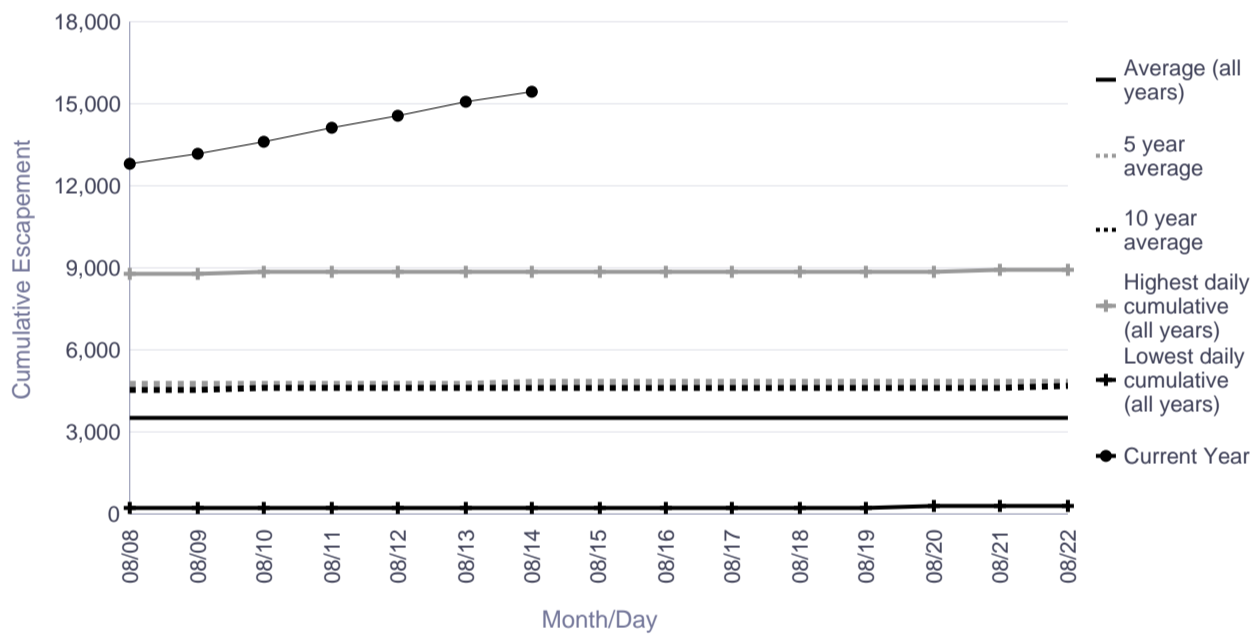

### Season Total Overview

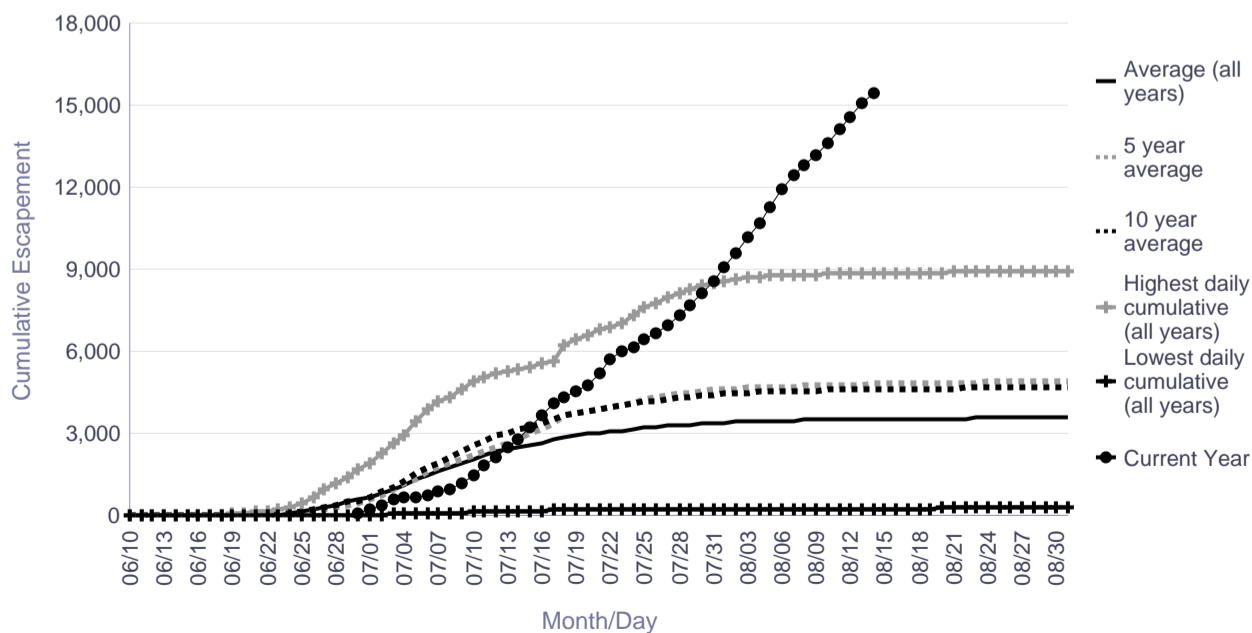

# Informational Packet

## Salmon River (Aniak) Salmon Monitoring Project Cumulative Daily Passage of Sockeye Salmon

Date	Lowest daily cumulative (all years)	Average (all years)	5 year average	10 year average	Highest daily cumulative (all years)	Current Year
08/08	407	1,304	777	1,304	4,327	138
08/09	502	1,380	827	1,380	4,565	147
08/10	572	1,466	879	1,466	4,794	167
08/11	655	1,531	915	1,531	5,012	167
08/12	737	1,606	961	1,606	5,219	171
08/13	763	1,661	988	1,661	5,413	177
08/14	817	1,714	1,018	1,714	5,595	180
08/15	855	1,759	1,039	1,759	5,764	
08/16	873	1,801	1,051	1,801	5,920	
08/17	881	1,837	1,065	1,837	6,064	
08/18	887	1,865	1,075	1,865	6,196	
08/19	887	1,893	1,082	1,893	6,317	
08/20	887	1,917	1,089	1,917	6,427	
08/21	888	1,936	1,093	1,936	6,526	
08/22	888	1,952	1,097	1,952	6,616	

	Lowest Count	Average Count	5 Year Average	10 Year Average	Highest Count
Season Total	894	2,034	1,113	2,034	7,086

### Focused Two-Week Data View

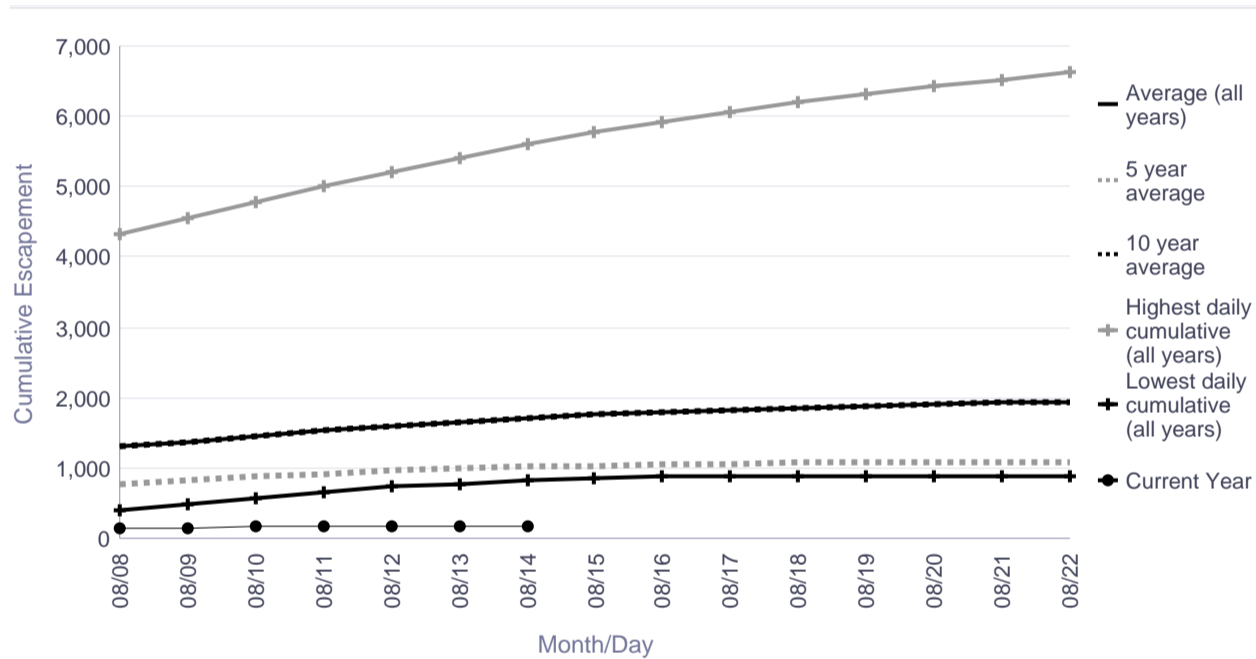

### Season Total Overview

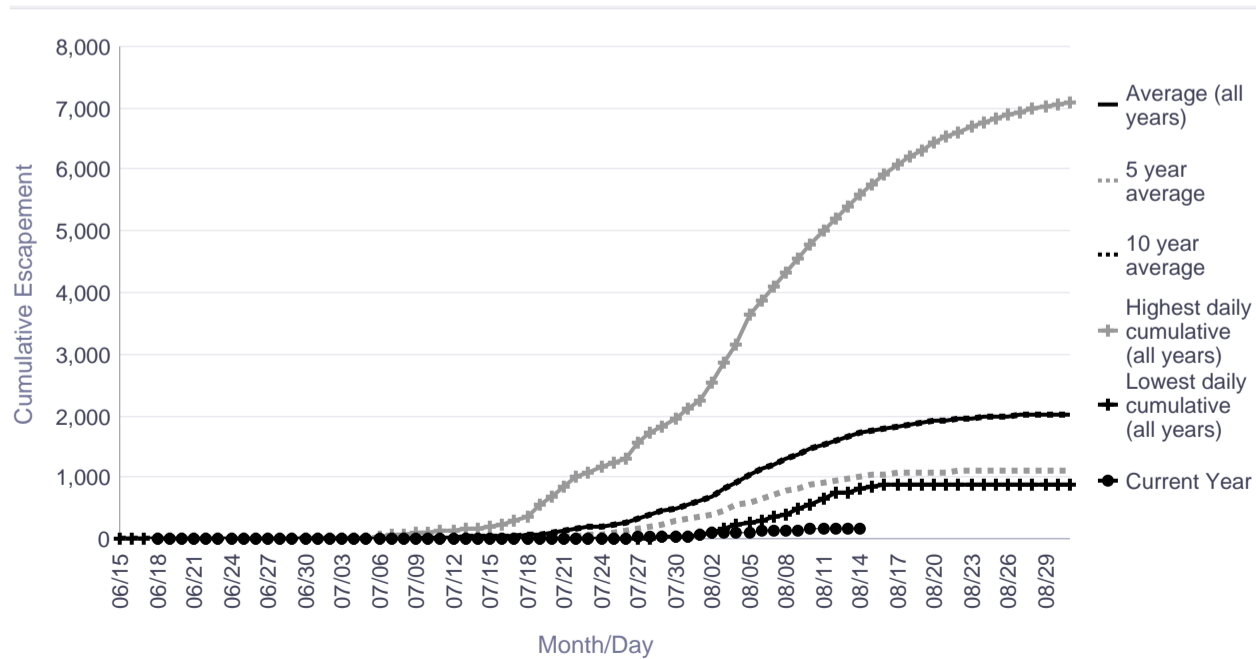

# Informational Packet

## Kogrukluk River Salmon Monitoring Project Cumulative Daily Passage of Sockeye Salmon

**Escapement Goal Range: 4,400 to 17,000**

Date	Lowest daily cumulative (all years)	Average (all years)	5 year average	10 year average	Highest daily cumulative (all years)	Current Year
08/08	1,705	12,174	6,961	17,704	59,280	19,756
08/09	1,709	12,208	6,995	17,796	59,423	19,860
08/10	1,712	12,237	7,023	17,880	59,525	19,985
08/11	1,715	12,266	7,041	17,962	59,703	20,166
08/12	1,717	12,294	7,056	18,043	59,935	20,260
08/13	1,719	12,318	7,068	18,109	60,139	20,322
08/14	1,721	12,338	7,078	18,168	60,319	20,336
08/15	1,723	12,357	7,089	18,227	60,478	
08/16	1,724	12,373	7,098	18,276	60,618	
08/17	1,725	12,387	7,105	18,321	60,741	
08/18	1,726	12,400	7,109	18,357	60,849	
08/19	1,727	12,410	7,113	18,390	60,945	
08/20	1,728	12,419	7,116	18,416	61,029	
08/21	1,729	12,426	7,118	18,439	61,103	
08/22	1,730	12,433	7,119	18,458	61,168	

	Lowest Count	Average Count	5 Year Average	10 Year Average	Highest Count
Season Total	1,732	12,463	7,152	18,538	61,382

### Focused Two-Week Data View

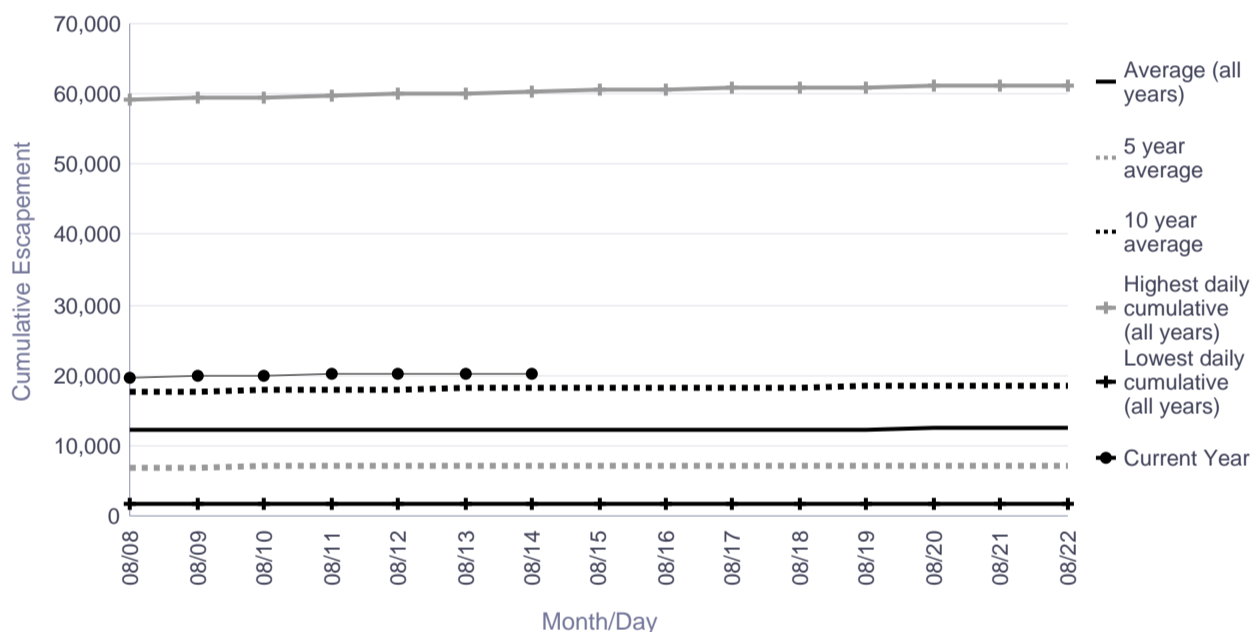

### Season Total Overview

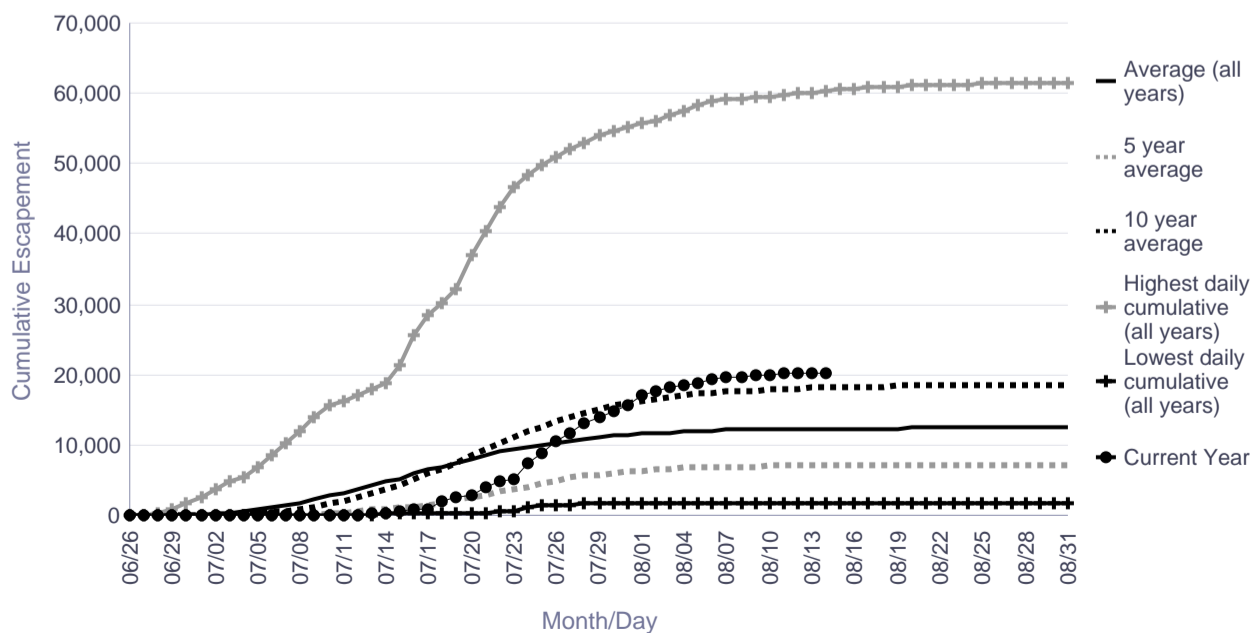

# Informational Packet

## Telaquana River Salmon Monitoring Project Cumulative Daily Passage of Sockeye Salmon

Date	Lowest daily cumulative (all years)	Average (all years)	5 year average	10 year average	Highest daily cumulative (all years)	Current Year
08/08	22,432	44,778	40,217	44,778	92,326	78,660
08/09	22,486	45,020	40,380	45,020	92,918	79,400
08/10	22,610	45,277	40,502	45,277	93,270	79,883
08/11	22,667	45,481	40,614	45,481	93,635	80,373
08/12	22,745	45,643	40,724	45,643	94,016	80,783
08/13	22,800	45,798	40,817	45,798	94,324	81,163
08/14	22,874	45,920	40,894	45,920	94,573	81,458
08/15	22,883	46,002	40,950	46,002	94,774	
08/16	22,914	46,063	41,004	46,063	94,936	
08/17	22,922	46,119	41,044	46,119	95,066	
08/18	22,939	46,159	41,078	46,159	95,170	
08/19	22,947	46,195	41,103	46,195	95,253	
08/20	22,959	46,228	41,126	46,228	95,320	
08/21	22,966	46,249	41,143	46,249	95,373	
08/22	22,979	46,273	41,157	46,273	95,416	

	Lowest Count	Average Count	5 Year Average	10 Year Average	Highest Count
Season Total	23,005	46,316	41,193	46,316	95,516

### Focused Two-Week Data View

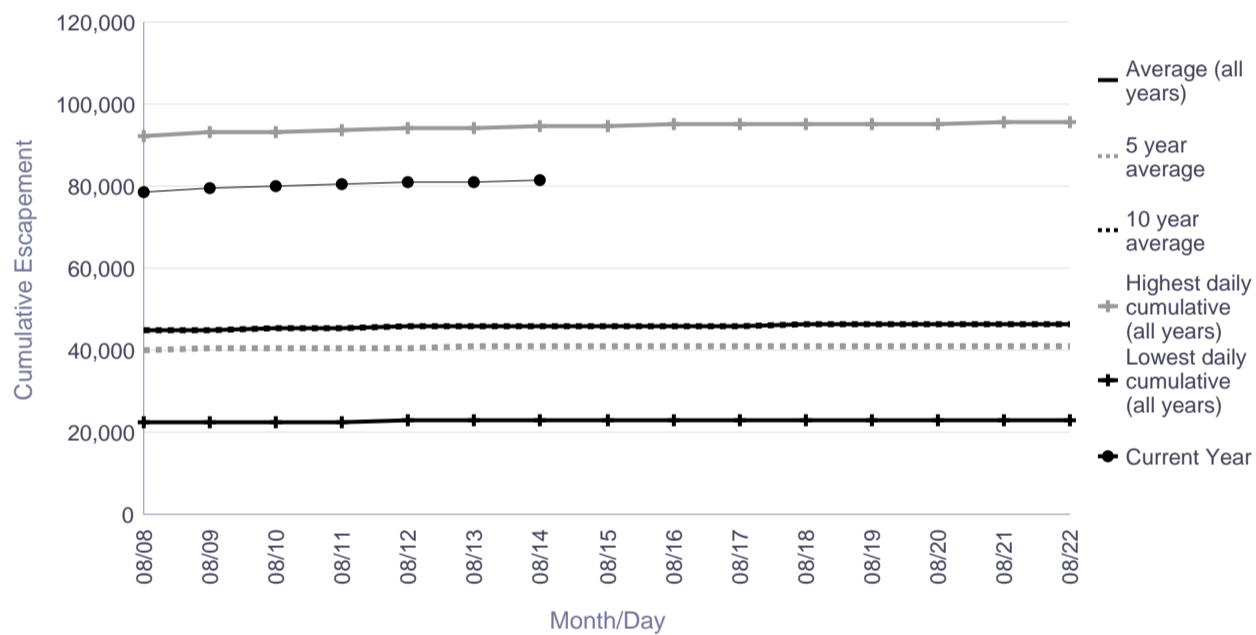

### Season Total Overview

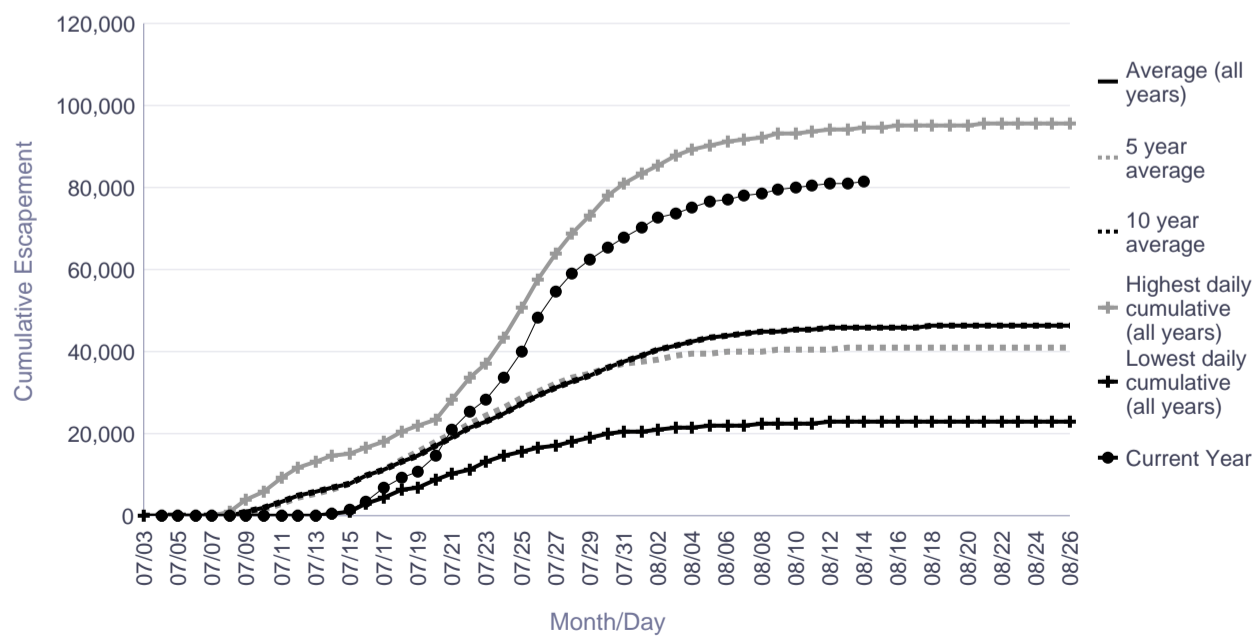



# Informational Packet

## Kwethluk River Salmon Monitoring Project Cumulative Daily Passage of Coho Salmon

Date	Lowest daily cumulative (all years)	Average (all years)	5 year average	10 year average	Highest daily cumulative (all years)	Current Year
08/08	364	1,914	1,074	1,916	4,268	2,962
08/09	440	2,354	1,504	2,269	6,358	3,281
08/10	444	2,673	1,843	2,655	6,748	4,103
08/11	444	3,101	1,939	2,964	6,772	4,673
08/12	459	3,664	2,089	3,527	7,908	5,093
08/13	697	4,501	2,441	4,031	9,602	5,927
08/14	823	5,249	2,916	4,577	11,368	7,046
08/15	1,425	6,073	3,558	5,203	13,482	
08/16	1,507	6,509	4,010	5,598	13,959	
08/17	1,604	7,435	4,587	6,412	15,178	
08/18	1,854	8,165	5,349	7,027	16,217	
08/19	2,483	9,256	6,322	8,009	17,257	
08/20	3,580	10,227	7,614	8,962	19,664	
08/21	4,425	11,258	8,171	9,791	22,589	
08/22	5,411	12,490	9,003	10,902	24,927	

	Lowest Count	Average Count	5 Year Average	10 Year Average	Highest Count
Season Total	19,473	37,812	29,736	29,187	107,789

### Focused Two-Week Data View

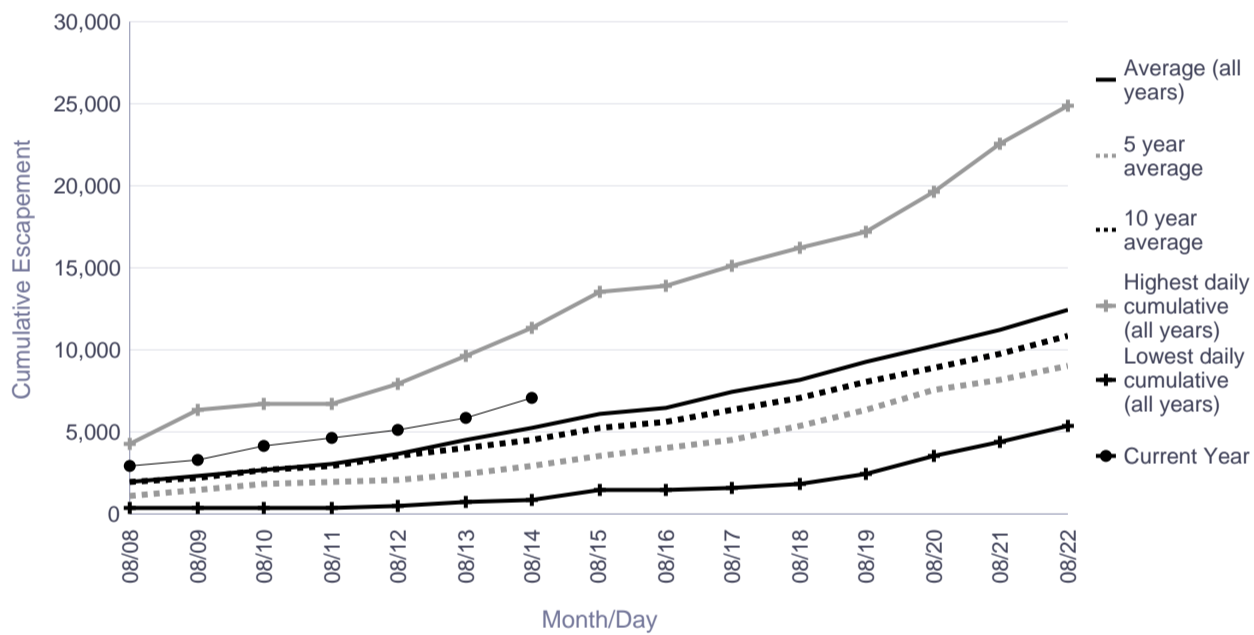

### Season Total Overview

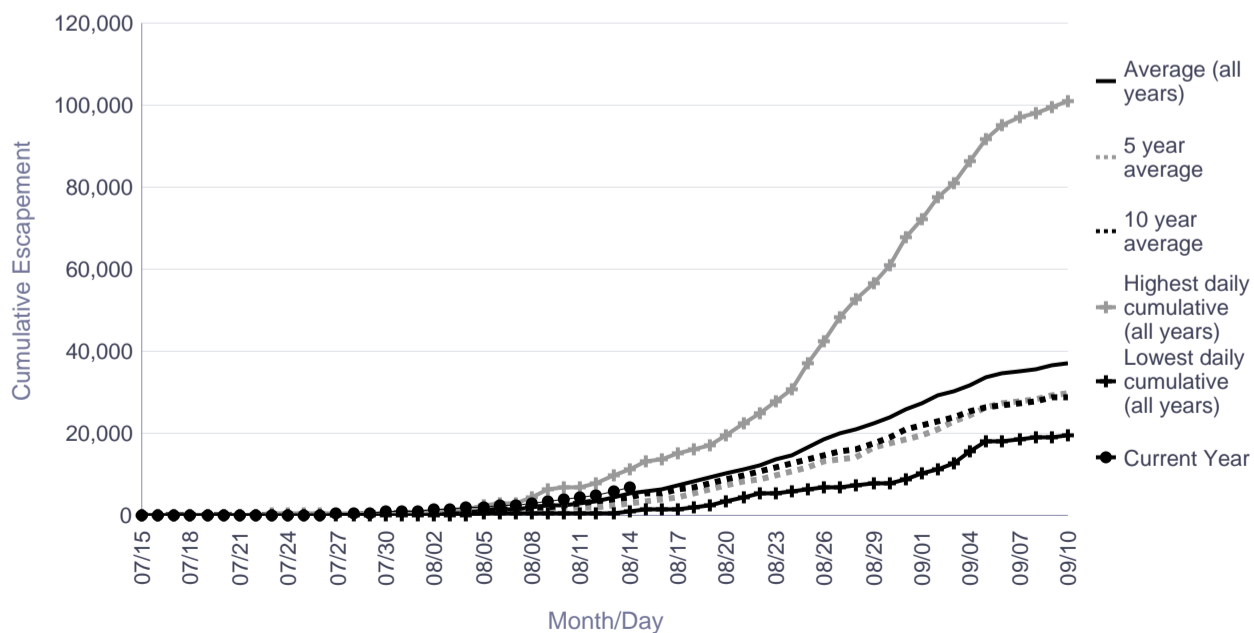

# Informational Packet

## Tuluksak River Salmon Monitoring Project Cumulative Daily Passage of Coho Salmon

Date	Lowest daily cumulative (all years)	Average (all years)	5 year average	10 year average	Highest daily cumulative (all years)	Current Year
08/08	7	347	494	358	1,181	50
08/09	10	428	557	417	1,439	61
08/10	14	504	642	489	1,686	63
08/11	18	637	726	575	2,850	71
08/12	34	733	804	673	3,007	81
08/13	53	870	932	767	3,211	92
08/14	73	1,118	1,086	914	4,233	99
08/15	75	1,362	1,163	1,009	5,087	
08/16	100	1,543	1,230	1,136	5,741	
08/17	126	1,796	1,401	1,277	6,547	
08/18	181	2,137	1,879	1,562	8,447	
08/19	247	2,457	2,085	1,754	10,589	
08/20	317	2,677	2,200	1,960	10,855	
08/21	385	3,159	2,513	2,218	12,813	
08/22	426	3,687	3,125	2,582	13,040	

	Lowest Count	Average Count	5 Year Average	10 Year Average	Highest Count
Season Total	1,525	10,795	7,963	6,432	41,071

### Focused Two-Week Data View

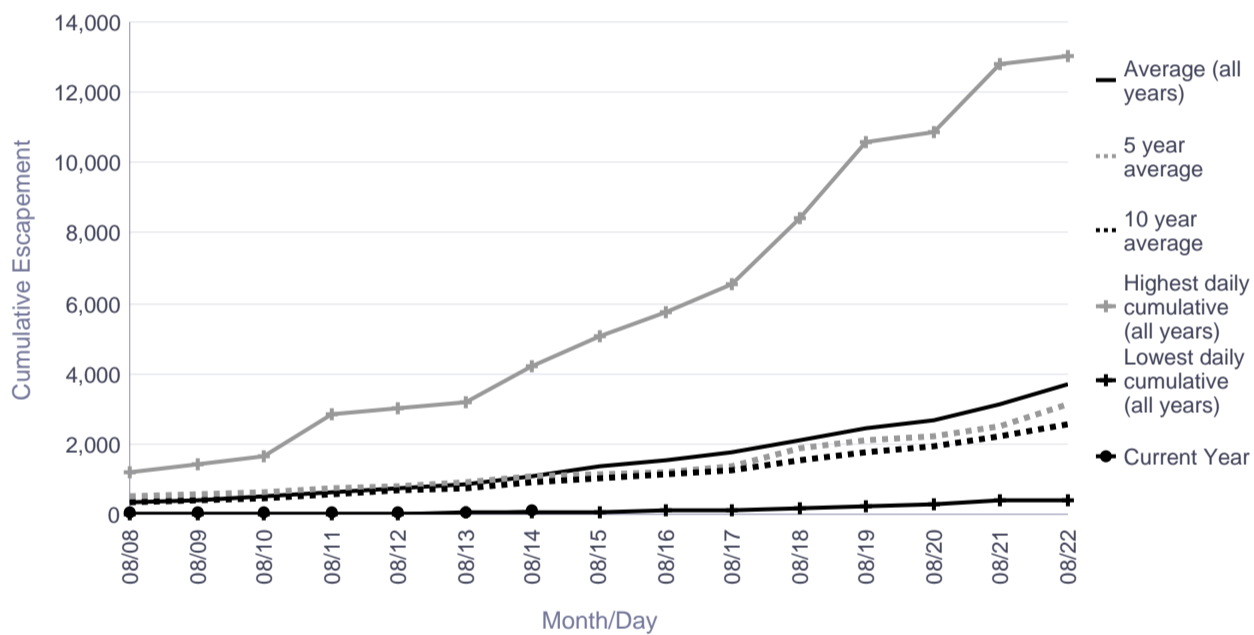

### Season Total Overview

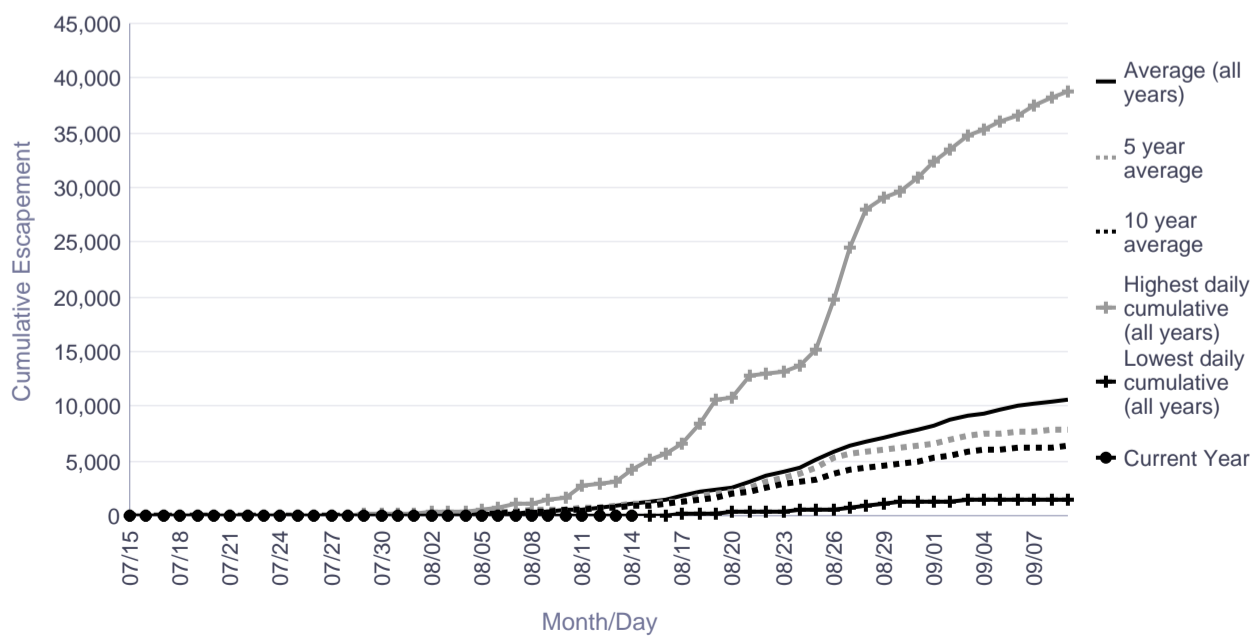

# Informational Packet

## Salmon River (Aniak) Salmon Monitoring Project Cumulative Daily Passage of Coho Salmon

Date	Lowest daily cumulative (all years)	Average (all years)	5 year average	10 year average	Highest daily cumulative (all years)	Current Year
08/08	50	197	77	197	327	49
08/09	55	203	106	203	344	54
08/10	58	244	126	244	428	65
08/11	62	285	165	285	478	65
08/12	80	329	200	329	581	78
08/13	93	400	224	400	805	120
08/14	108	502	308	502	870	157
08/15	143	629	437	629	891	
08/16	143	712	437	712	1,012	
08/17	143	802	520	802	1,051	
08/18	217	909	666	909	1,184	
08/19	259	1,024	708	1,024	1,483	
08/20	280	1,188	734	1,188	1,973	
08/21	341	1,377	858	1,377	2,287	
08/22	405	1,554	1,031	1,554	2,691	

	Lowest Count	Average Count	5 Year Average	10 Year Average	Highest Count
Season Total	327	5,094	5,526	5,094	10,974

### Focused Two-Week Data View

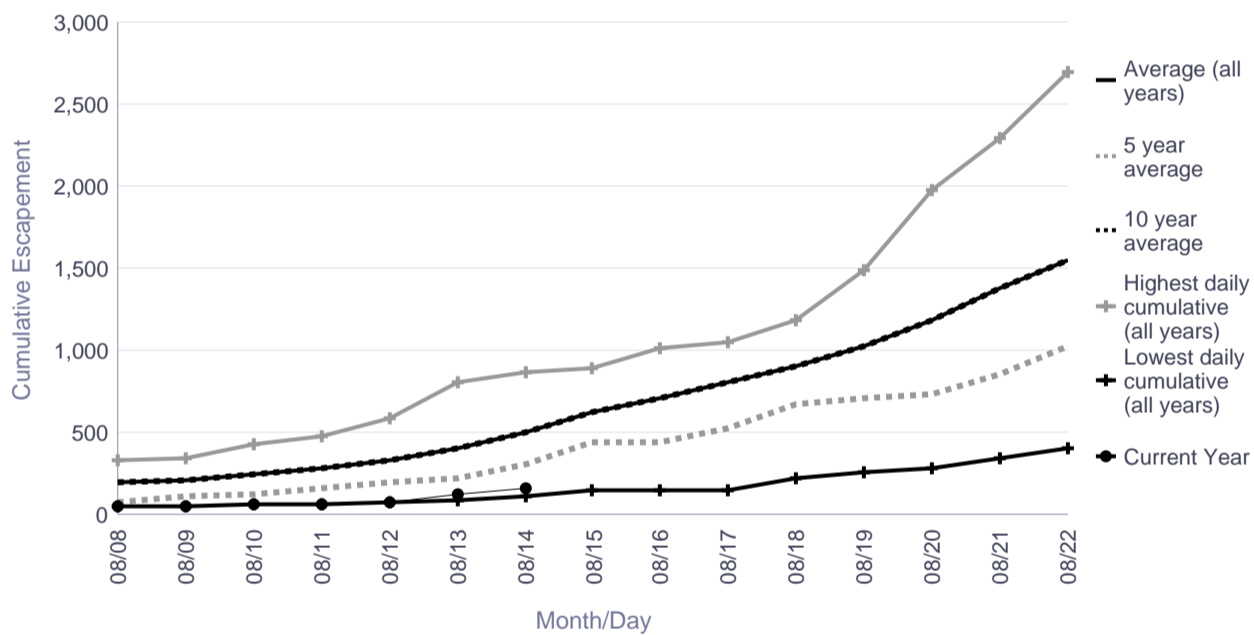

### Season Total Overview

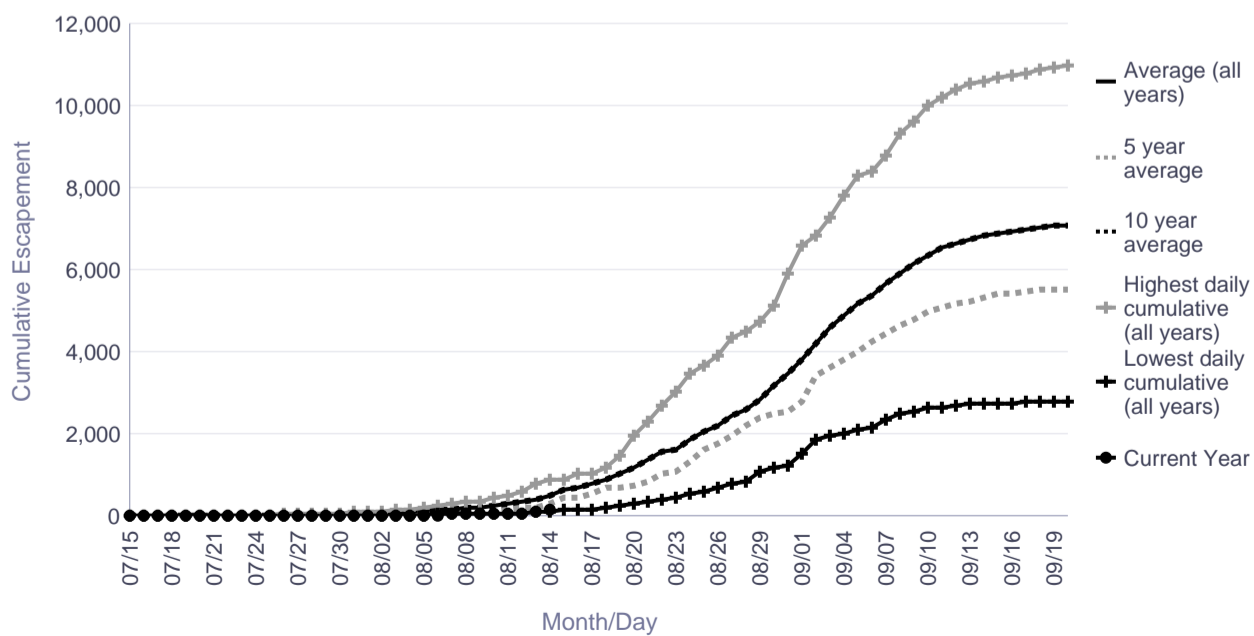

# Informational Packet

## George River Salmon Monitoring Project Cumulative Daily Passage of Coho Salmon

Date	Lowest daily cumulative (all years)	Average (all years)	5 year average	10 year average	Highest daily cumulative (all years)	Current Year
08/08	22	326	384	379	987	304
08/09	28	408	463	449	1,016	340
08/10	36	541	569	578	1,356	468
08/11	49	634	648	695	1,542	623
08/12	53	787	764	844	1,923	1,086
08/13	76	996	831	1,042	2,726	1,160
08/14	108	1,346	905	1,393	4,945	1,491
08/15	141	1,663	1,151	1,787	5,141	
08/16	211	1,980	1,340	2,103	5,562	
08/17	305	2,375	1,757	2,560	6,155	
08/18	421	2,877	2,394	3,250	7,518	
08/19	489	3,261	2,999	3,762	8,215	
08/20	675	3,701	3,371	4,204	9,456	
08/21	698	4,353	3,932	4,802	10,491	
08/22	953	4,955	4,562	5,452	11,822	

	Lowest Count	Average Count	5 Year Average	10 Year Average	Highest Count
Season Total	6,759	18,076	26,098	21,865	35,812

### Focused Two-Week Data View

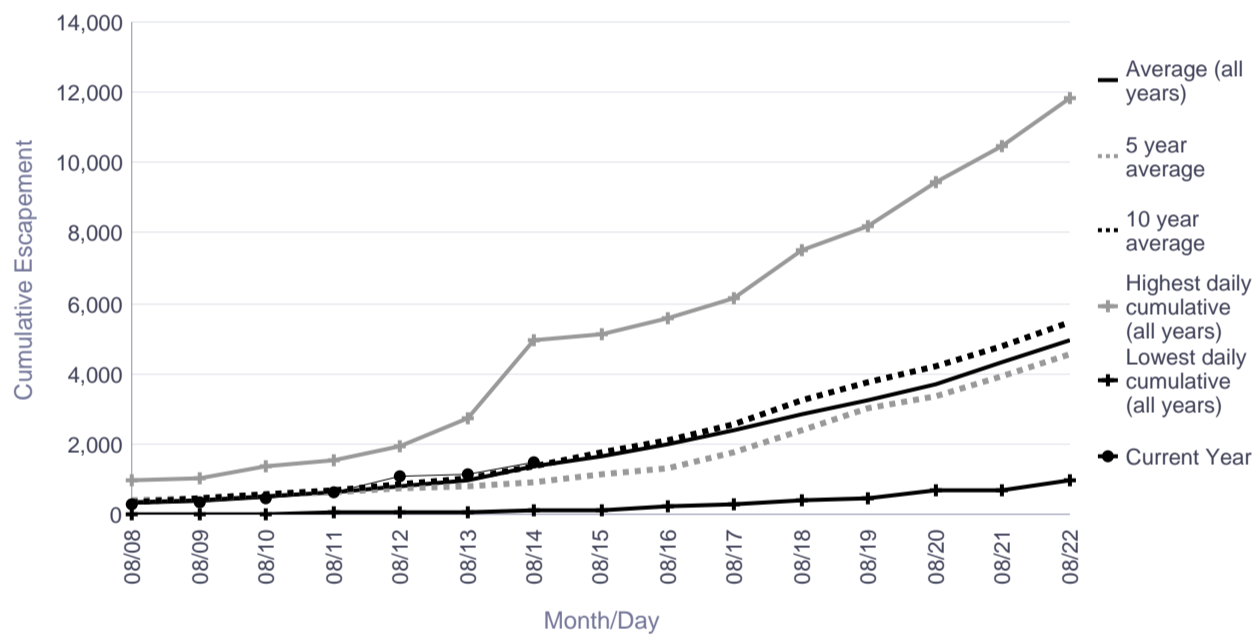

### Season Total Overview

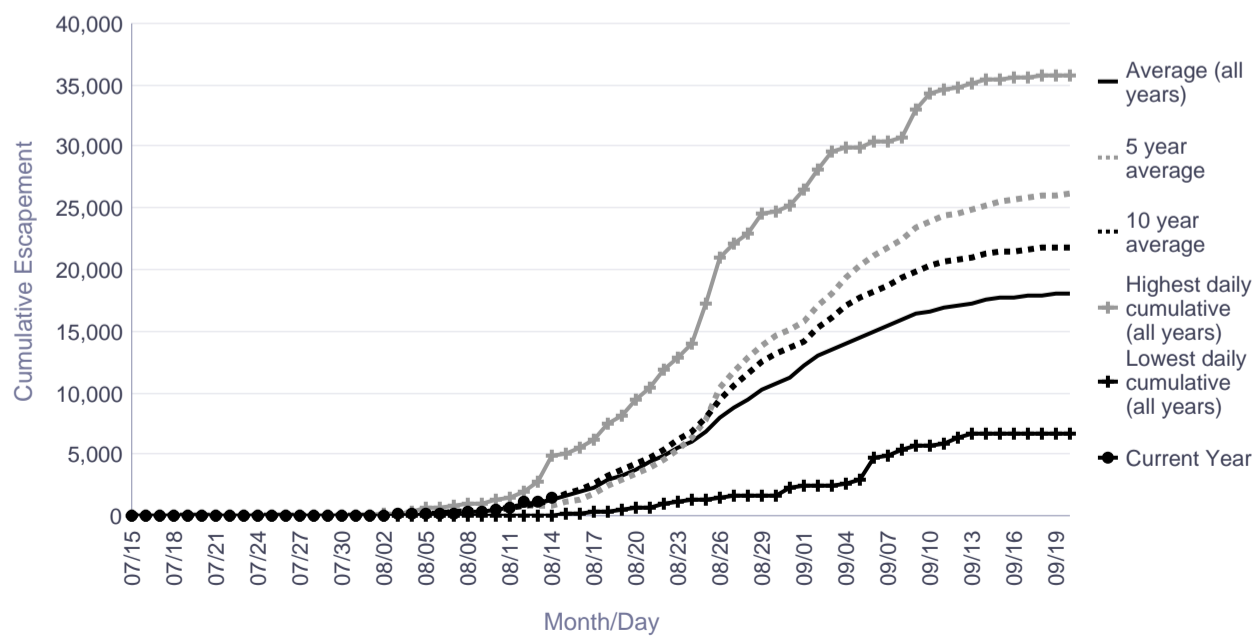

# Informational Packet

## Kogrukluk River Salmon Monitoring Project Cumulative Daily Passage of Coho Salmon Escapement Goal Range: 13,000 to 28,000

Date	Lowest daily cumulative (all years)	Average (all years)	5 year average	10 year average	Highest daily cumulative (all years)	Current Year
08/08	0	201	133	229	872	91
08/09	0	262	179	291	1,117	160
08/10	0	349	241	361	1,723	235
08/11	0	425	306	442	2,086	429
08/12	1	569	333	525	2,574	754
08/13	16	715	426	629	3,211	1,114
08/14	28	916	563	779	4,018	1,142
08/15	43	1,164	704	955	5,141	
08/16	48	1,426	923	1,167	6,525	
08/17	59	1,692	1,136	1,372	7,998	
08/18	81	2,046	1,381	1,617	9,105	
08/19	125	2,420	1,692	1,919	10,140	
08/20	206	2,857	2,044	2,268	12,282	
08/21	238	3,406	2,465	2,648	14,792	
08/22	305	3,966	2,990	3,108	17,339	

	Lowest Count	Average Count	5 Year Average	10 Year Average	Highest Count
Season Total	3,446	23,645	28,379	25,080	74,915

### Focused Two-Week Data View

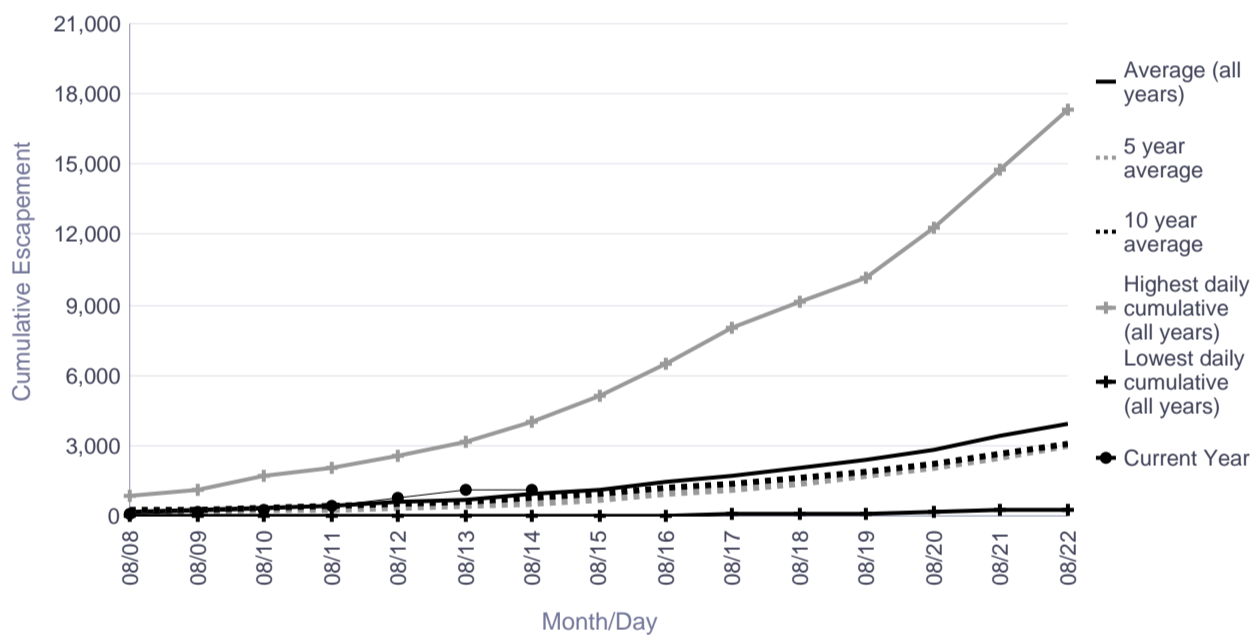

### Season Total Overview

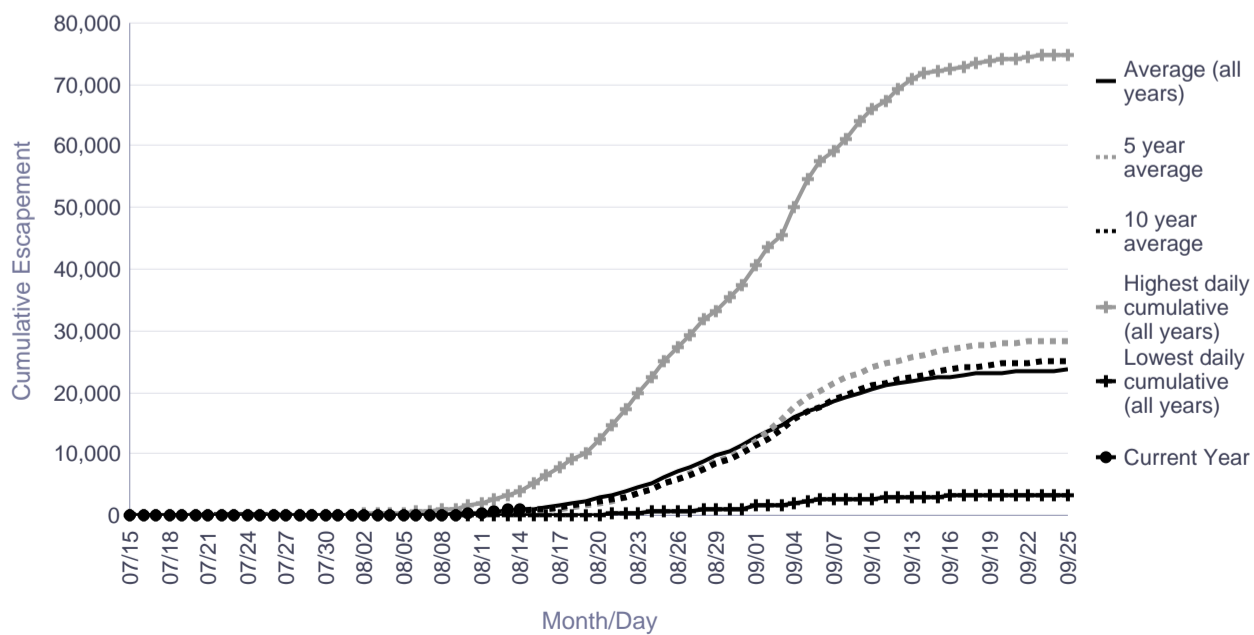

# Informational Packet

## Tatlawiksuk River Salmon Monitoring Project Cumulative Daily Passage of Coho Salmon

Date	Lowest daily cumulative (all years)	Average (all years)	5 year average	10 year average	Highest daily cumulative (all years)	Current Year
08/08	23	648	513	613	2,176	427
08/09	24	829	667	791	2,673	427
08/10	28	1,026	904	995	3,209	427
08/11	34	1,214	1,155	1,197	3,659	427
08/12	42	1,509	1,506	1,484	4,381	427
08/13	54	1,805	1,855	1,755	4,915	427
08/14	70	2,145	2,293	2,127	5,561	427
08/15	91	2,526	2,908	2,572	6,189	
08/16	118	2,924	3,445	3,040	6,704	
08/17	153	3,427	4,046	3,662	7,972	
08/18	196	3,934	4,706	4,267	8,930	
08/19	249	4,343	5,324	4,756	9,787	
08/20	313	4,709	5,890	5,218	10,875	
08/21	388	5,287	6,726	5,820	11,828	
08/22	475	5,787	7,527	6,385	12,965	

	Lowest Count	Average Count	5 Year Average	10 Year Average	Highest Count
Season Total	3,621	11,094	14,496	11,769	19,814

### Focused Two-Week Data View

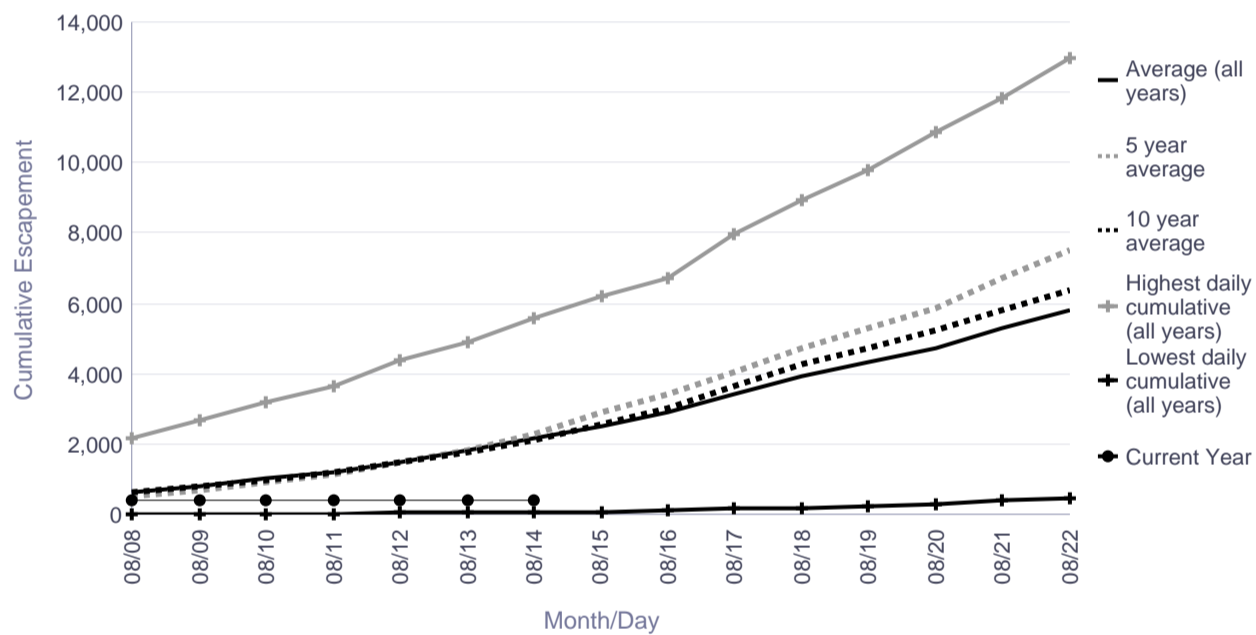

### Season Total Overview

