

Informational Packet

Information Packets *ARE*:

- **Intended to help inform Working Group discussions.**
- **To be viewed and used in context with Working Group meetings only.**

Packets *ARE NOT*:

- **To be viewed as standalone documents.**
- **A final say on fisheries management decisions.**

Please use this information responsibly:

Packet information is an incomplete snapshot of an ongoing discussion and changing conditions. Packet information should not be reproduced for any purpose other than to describe Working Group meeting discussions.

Misuse of Packet information can contribute to misunderstandings that can **cause harm to salmon users** and potentially **damage salmon resources**.

Ask Questions: ADF&G staff will be happy to answer biology and management questions. Please call **1-855-933-2433** to reach ADF&G Kuskokwim Area staff.

Attend Meetings: Each Working Group meeting is announced at least 48 hours prior to time and date of meeting. In addition, each meeting is recorded. Recordings can be found here: **http://www.adfg.alaska.gov/index.cfm?adfg=commercialbyarea_kuskokwim.kswg**

Viewing the information packet while listening to meetings/recordings will provide a better understanding of the information presented in this packet.

Thank you.

Jennifer Peeks

Chris Shelden

Working Group coordinators

Informational Packet

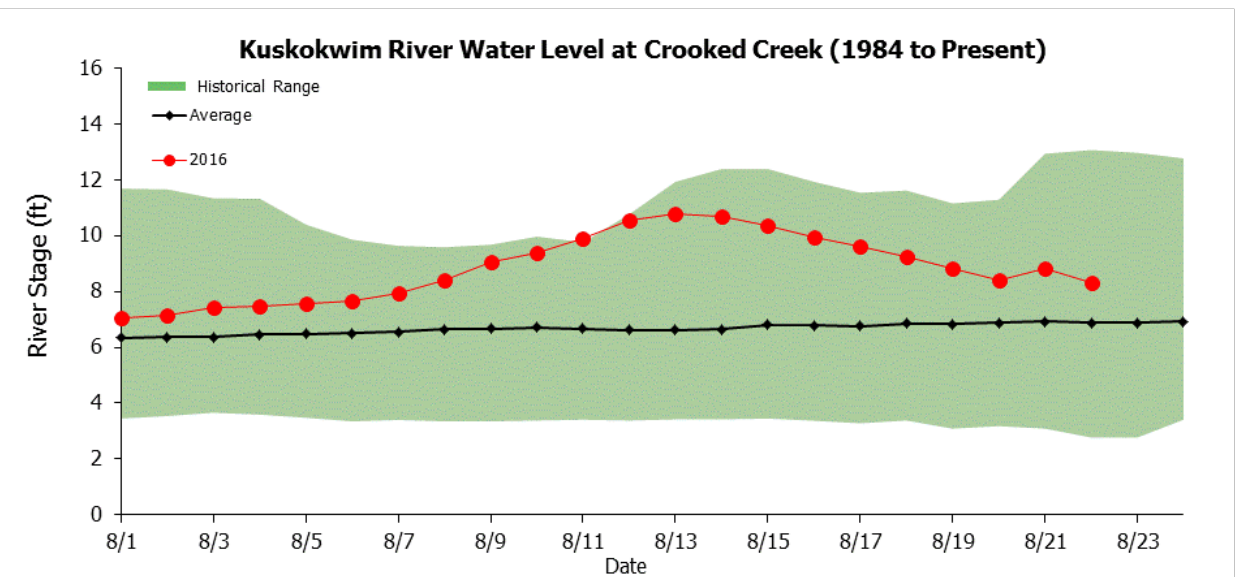
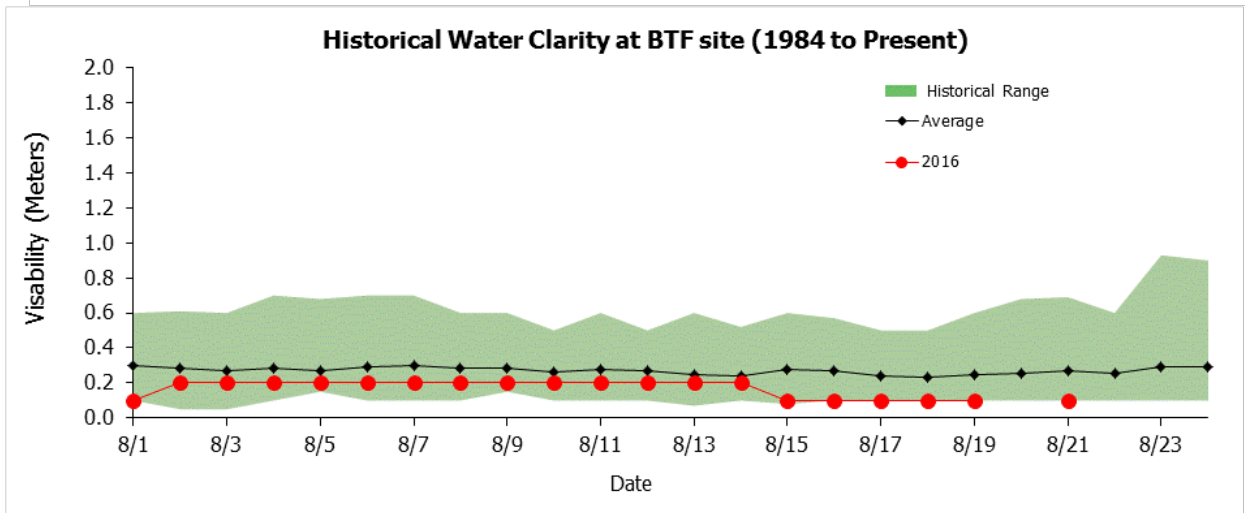
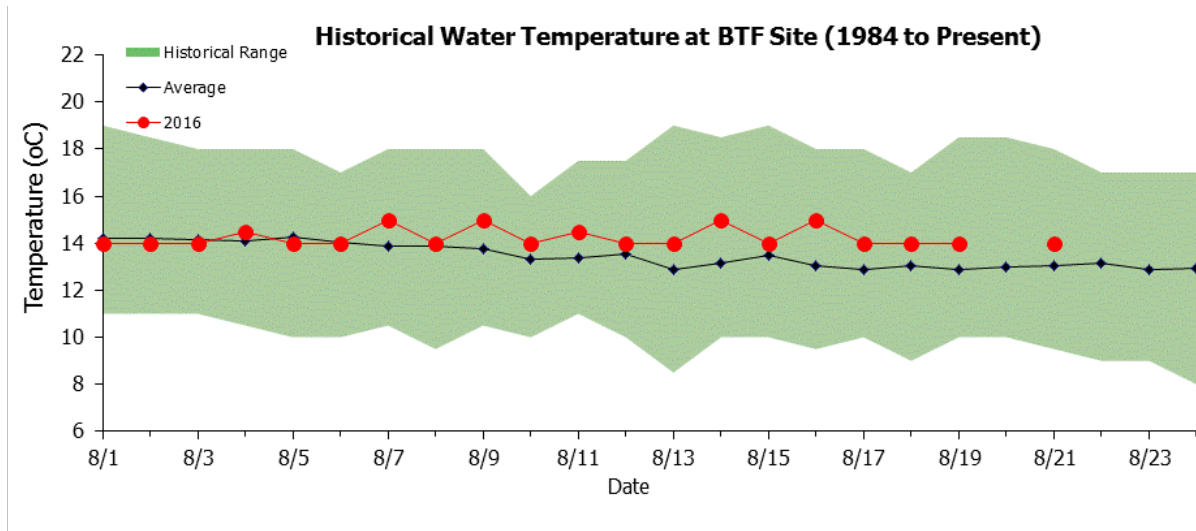

Informational Packet

*To access BTF and weir data online, please visit <http://www.adfg.alaska.gov/index.cfm?adfg=commercialbyareakuskokwim.salmon#fishcounts> -

Bethel Test Fishery Chinook Salmon Cumulative CPUE Index

Date	Lowest	Average	Average (2008-2015)	Highest	2014	2015	Current year
08/15	91	454	540	1,141	650	625	683
08/16	91	454	540	1,141	650	625	683
08/17	91	454	540	1,141	650	625	683
08/18	91	454	540	1,141	650	625	683
08/19	91	454	540	1,141	650	625	683
08/20	91	454	540	1,141	650	625	683

	Lowest	Average	Average (2008-2015)	Highest	2014	2015
Season Total	91	453	540	1,141	650	625

Focused Two-Week Data View

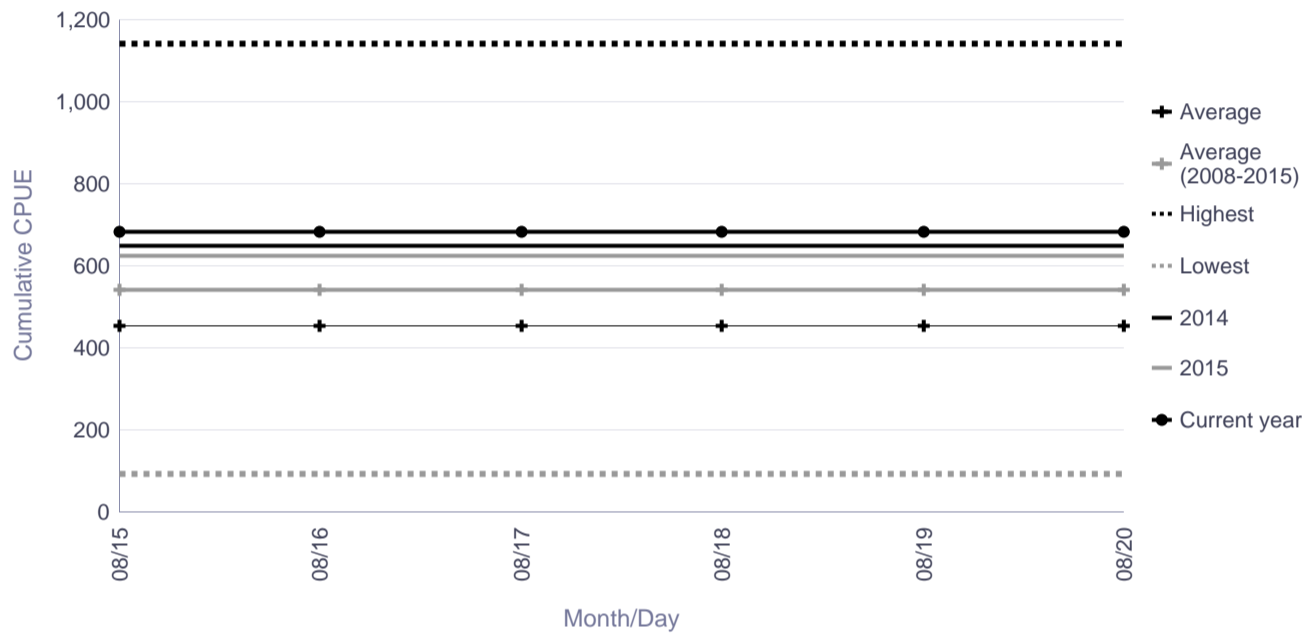

Season Total Overview

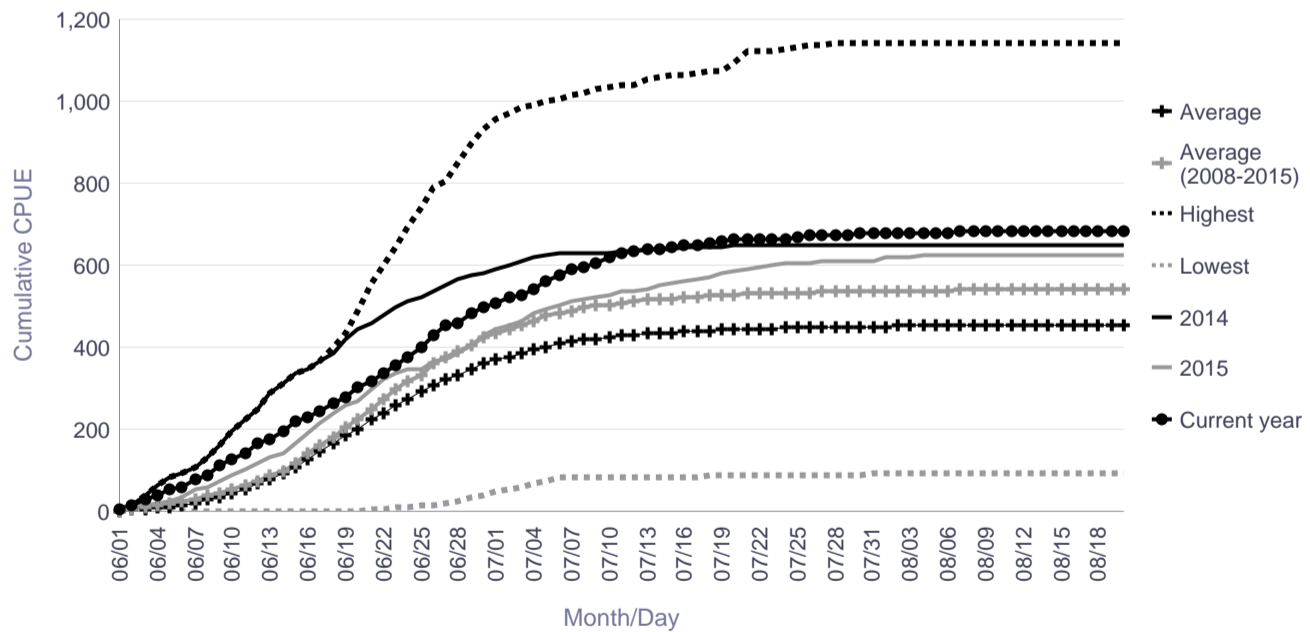

Informational Packet

Bethel Test Fishery Chum Salmon Cumulative CPUE Index

Date	Lowest	Average	Highest	2014	2015	Current year
08/15	549	5,375	18,139	6,332	2,929	3,979
08/16	549	5,376	18,149	6,332	2,931	3,985
08/17	549	5,377	18,152	6,334	2,934	3,991
08/18	549	5,379	18,161	6,336	2,938	3,992
08/19	549	5,379	18,166	6,336	2,938	3,992
08/20	549	5,380	18,177	6,338	2,943	3,992

	Lowest	Average	Highest	2014	2015
Season Total	549	5,383	18,192	6,345	2,945

Focused Two-Week Data View

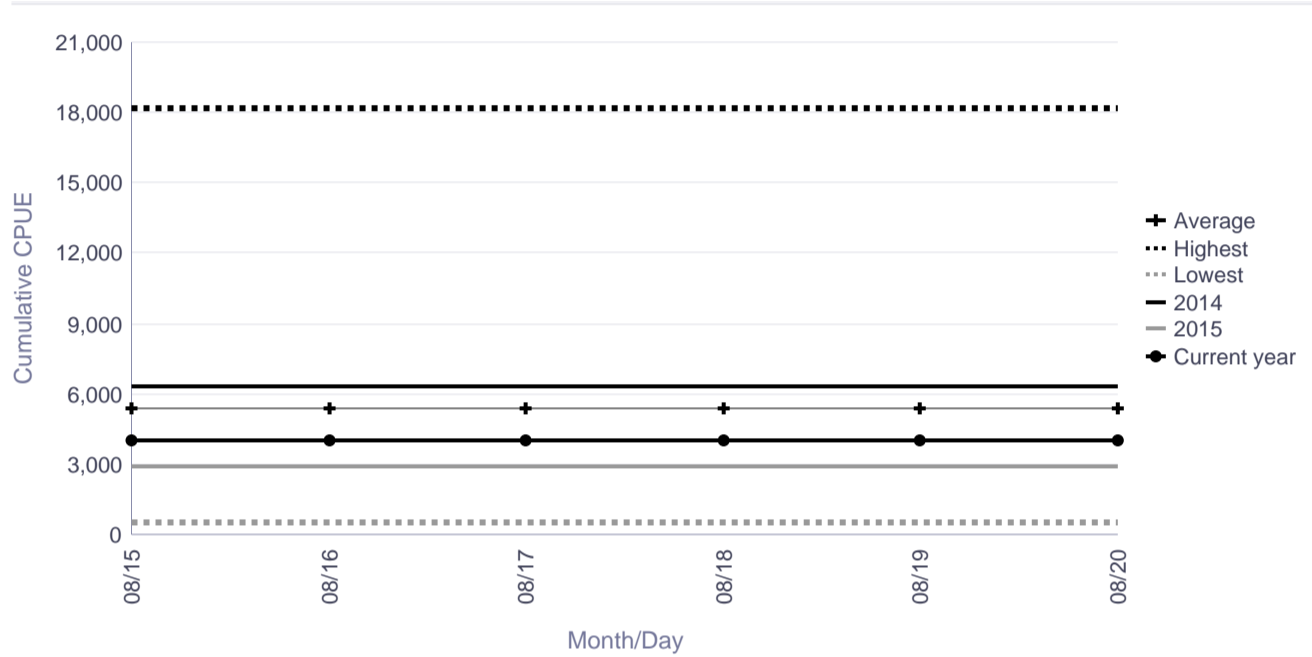

Season Total Overview

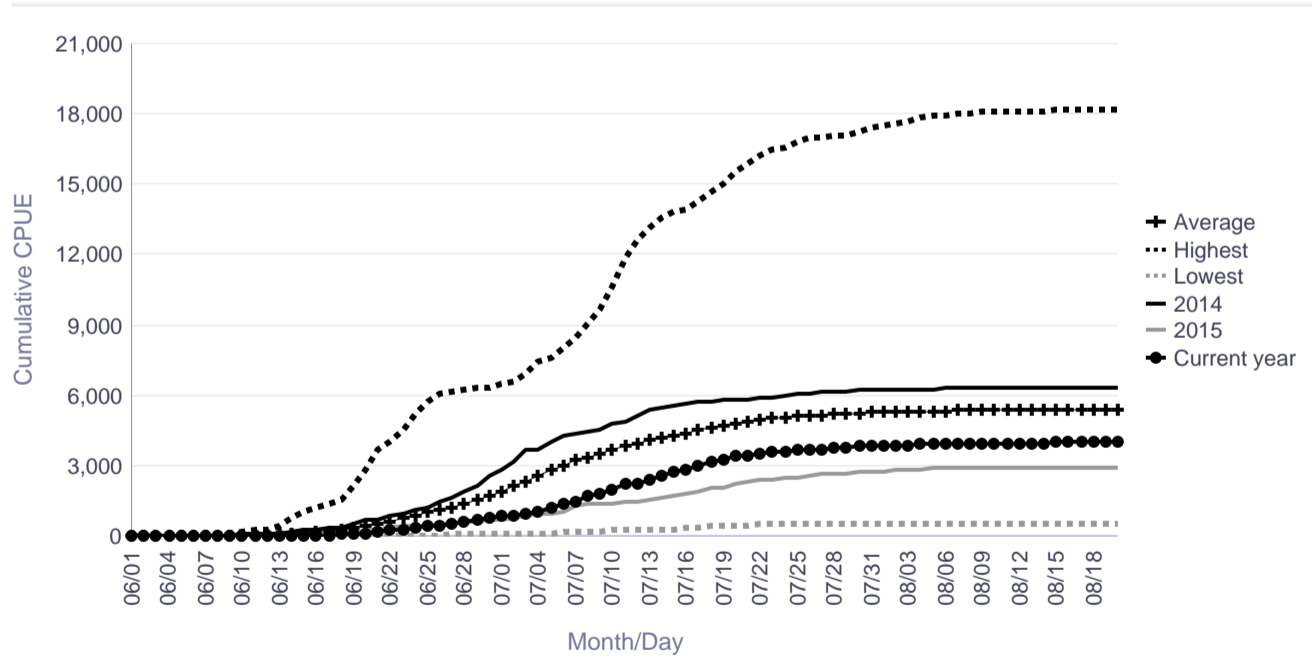

Informational Packet

Bethel Test Fishery Sockeye Salmon Cumulative CPUE Index

Date	Lowest	Average	Highest	2014	2015	Current year
08/15	569	1,510	3,012	1,365	2,148	2,419
08/16	569	1,510	3,012	1,365	2,150	2,429
08/17	569	1,510	3,012	1,365	2,152	2,429
08/18	569	1,510	3,016	1,365	2,152	2,437
08/19	569	1,510	3,016	1,367	2,153	2,437
08/20	569	1,510	3,016	1,367	2,153	2,438

	Lowest	Average	Highest	2014	2015
Season Total	569	1,511	3,019	1,367	2,157

Focused Two-Week Data View

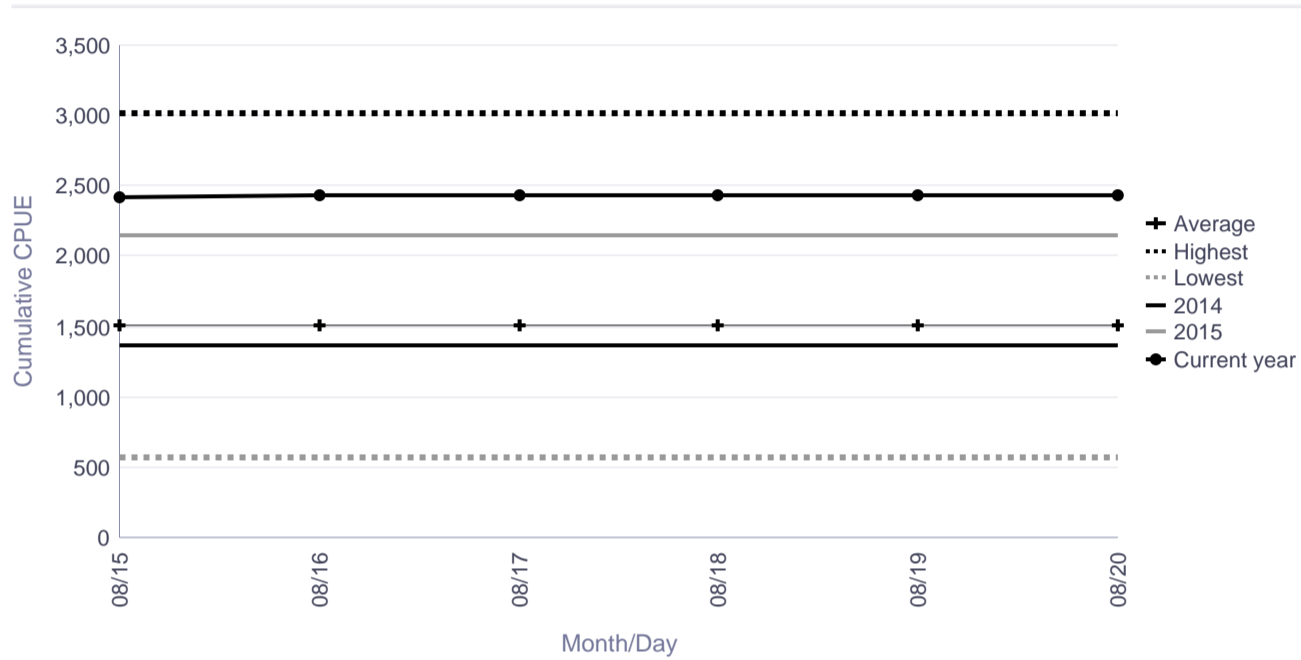

Season Total Overview

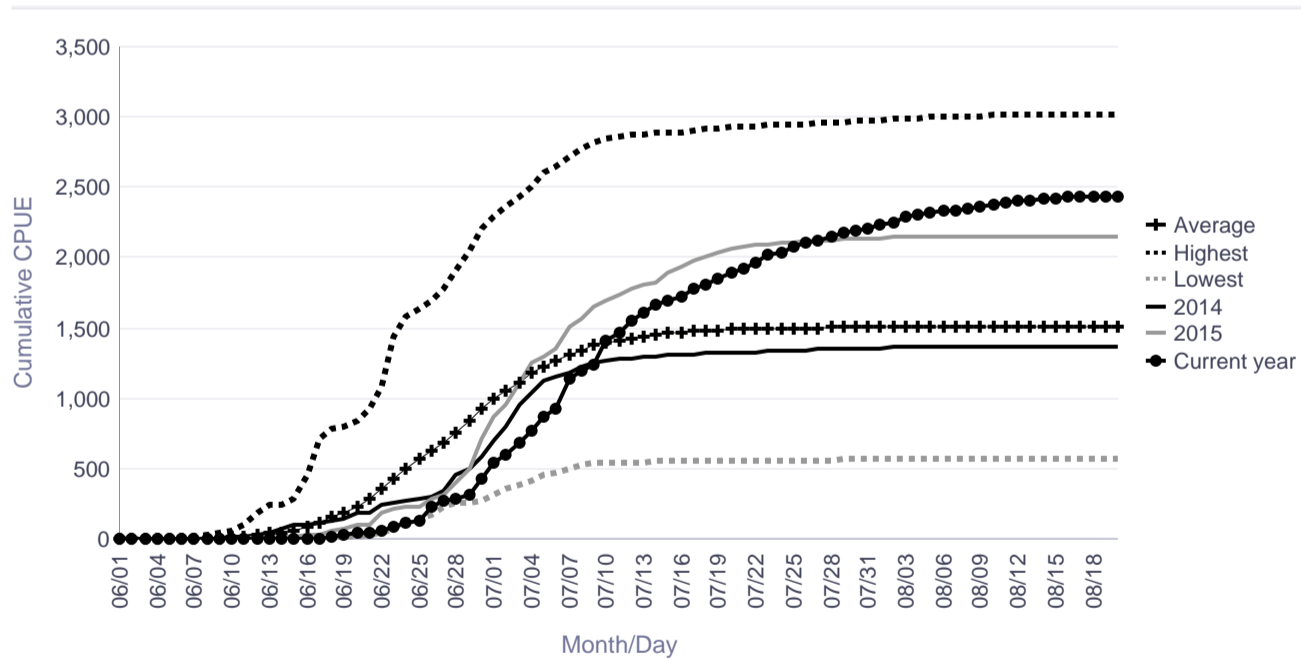

Informational Packet

Bethel Test Fishery Coho Salmon Cumulative CPUE Index

Date	Lowest	Average	Average (2008-2015)	Highest	Current year
08/15	247	2,658	2,821	5,762	1,998
08/16	296	2,748	2,952	6,030	2,273
08/17	303	2,844	3,070	6,197	2,457
08/18	312	2,923	3,156	6,276	2,662
08/19	326	2,987	3,231	6,388	2,778
08/20	362	3,041	3,295	6,436	2,963
08/21	381	3,087	3,359	6,500	3,218
08/22	410	3,132	3,421	6,605	
08/23	413	3,170	3,469	6,693	
08/24	417	3,210	3,518	6,774	
08/25	423	3,247	3,554	6,849	

	Lowest	Average	Average (2008-2015)	Highest
Season Total	423	3,275	3,492	7,183

Focused Two-Week Data View

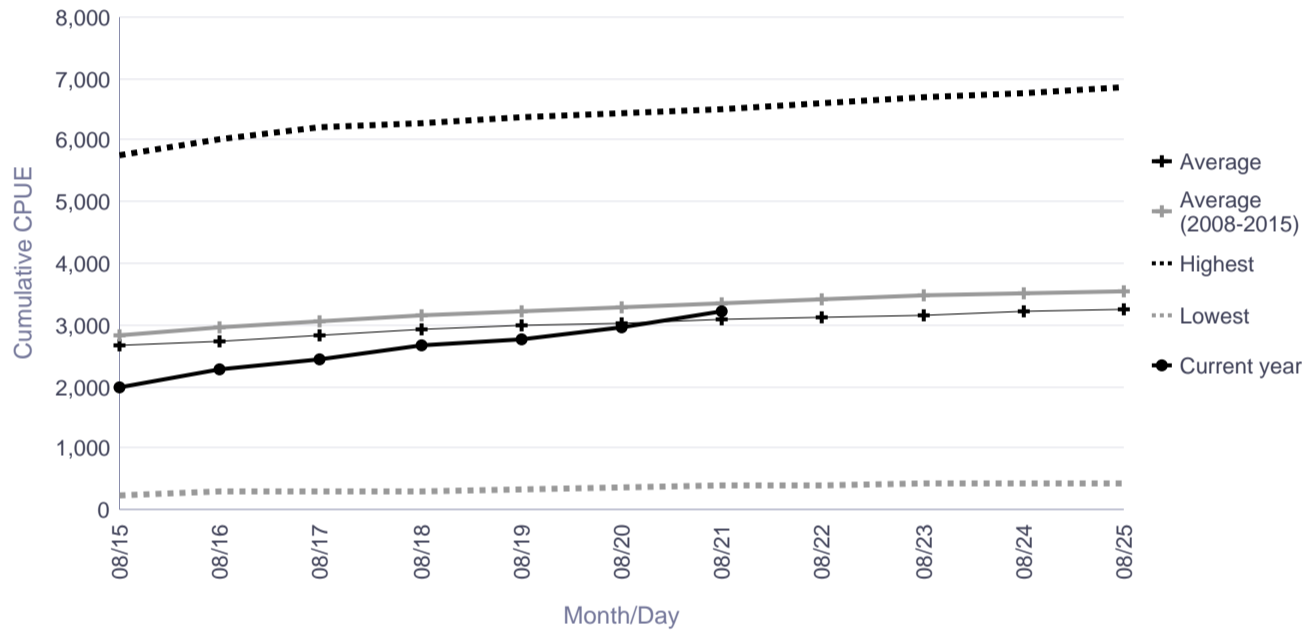

Season Total Overview

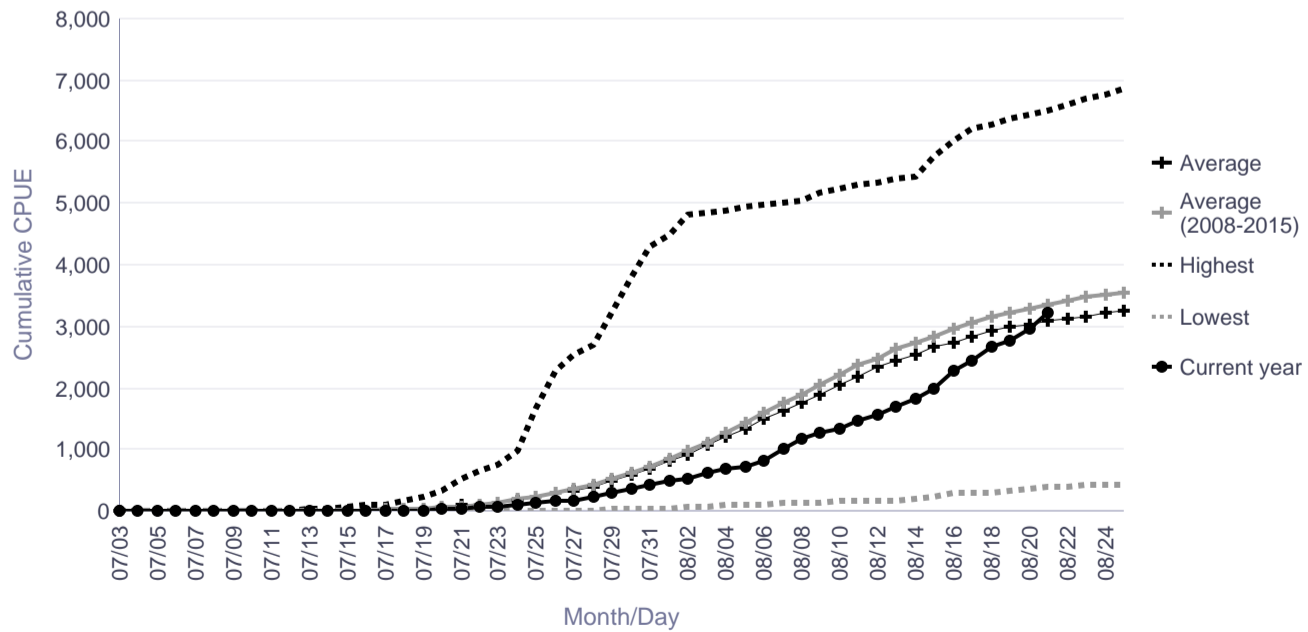

Informational Packet

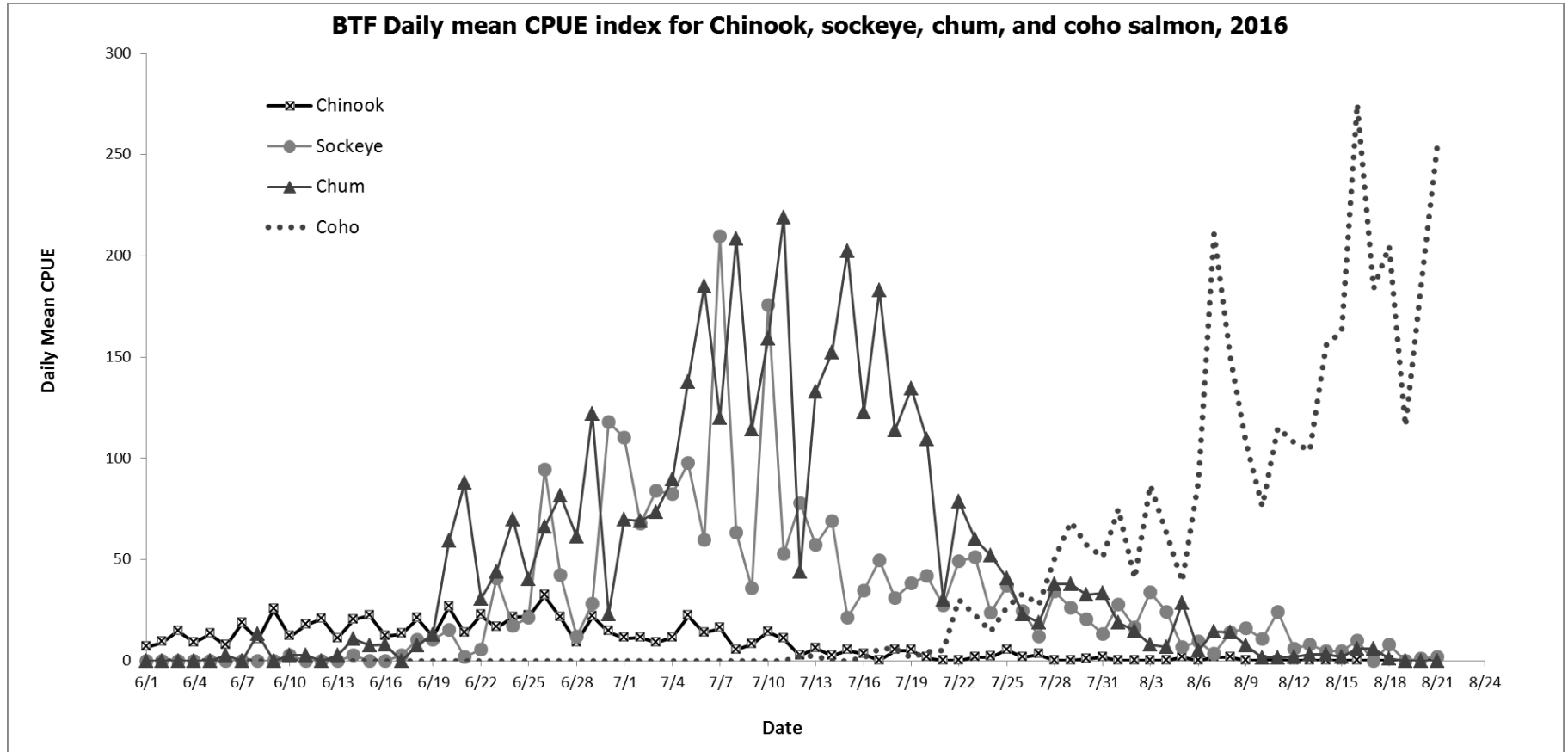

Informational Packet

Kwethluk River Salmon Monitoring Project Cumulative Daily Passage of Chinook Salmon

Escapement Goal Range: 4,100 to 7,500

Date	Lowest daily cumulative (all years)	Average (all years)	5 year average	10 year average	Highest daily cumulative (all years)	Current Year
08/15	1,667	9,455	5,111	7,305	28,495	3,382
08/16	1,667	9,460	5,113	7,308	28,503	3,391
08/17	1,667	9,466	5,115	7,311	28,524	3,402
08/18	1,667	9,471	5,117	7,314	28,540	3,409
08/19	1,667	9,476	5,123	7,317	28,557	3,415
08/20	1,667	9,479	5,125	7,319	28,564	3,426
08/21	1,667	9,482	5,126	7,320	28,573	3,438
08/22	1,668	9,485	5,128	7,322	28,579	
08/23	1,668	9,486	5,129	7,323	28,585	
08/24	1,668	9,488	5,130	7,324	28,587	
08/25	1,668	9,489	5,132	7,325	28,589	
08/26	1,668	9,491	5,134	7,327	28,592	
08/27	1,668	9,492	5,138	7,329	28,593	
08/28	1,668	9,493	5,139	7,329	28,596	
08/29	1,668	9,494	5,140	7,330	28,599	

	Lowest Count	Average Count	5 Year Average	10 Year Average	Highest Count
Season Total	1,668	9,497	5,143	7,333	28,605

Focused Two-Week Data View

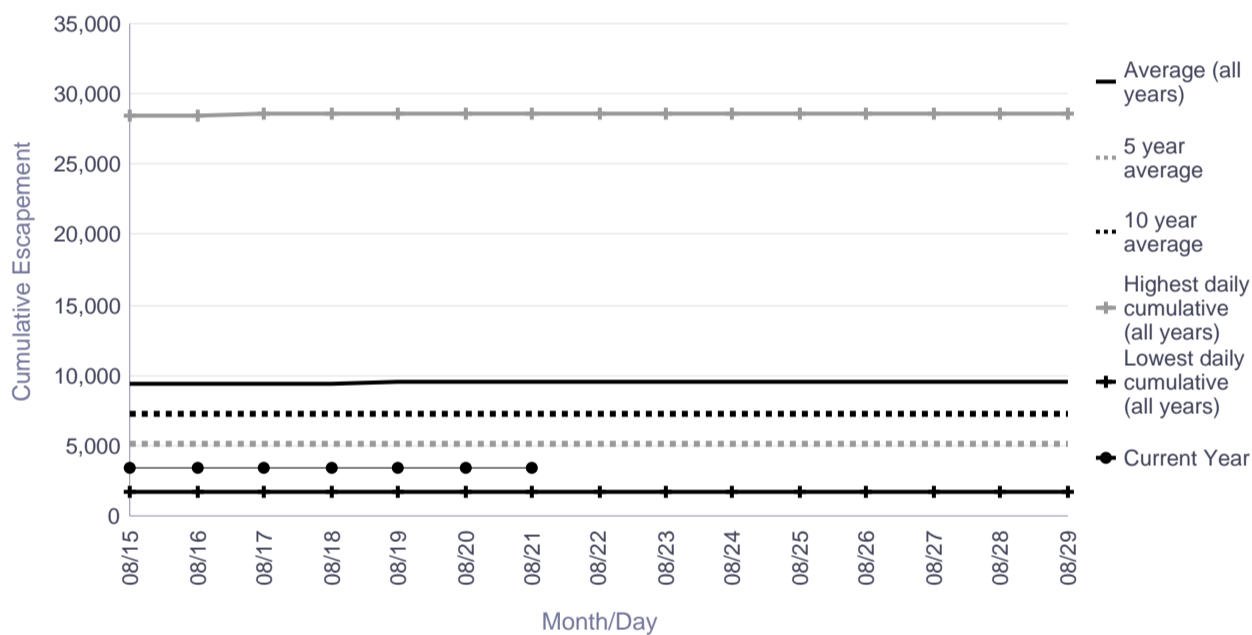

Season Total Overview

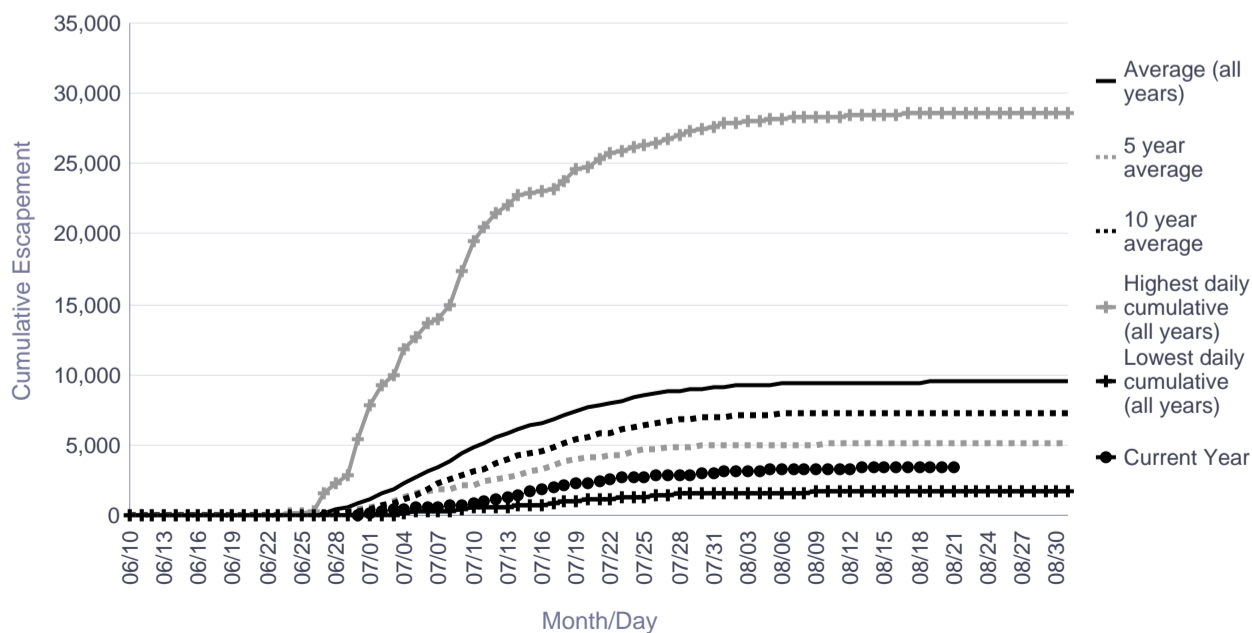

Informational Packet

Tuluksak River Salmon Monitoring Project Cumulative Daily Passage of Chinook Salmon

Date	Lowest daily cumulative (all years)	Average (all years)	5 year average	10 year average	Highest daily cumulative (all years)	Current Year
08/15	192	1,002	401	467	2,907	901
08/16	192	1,003	401	467	2,908	901
08/17	192	1,003	402	467	2,908	902
08/18	192	1,003	402	467	2,909	902
08/19	192	1,004	402	467	2,909	903
08/20	192	1,004	402	467	2,910	905
08/21	193	1,005	402	468	2,911	906
08/22	193	1,005	403	468	2,911	
08/23	193	1,006	403	469	2,911	
08/24	193	1,006	404	469	2,911	
08/25	193	1,006	404	469	2,911	
08/26	193	1,006	405	469	2,911	
08/27	193	1,006	405	470	2,911	
08/28	193	1,007	405	470	2,912	
08/29	193	1,007	406	470	2,912	

	Lowest Count	Average Count	5 Year Average	10 Year Average	Highest Count
Season Total	193	1,010	413	474	2,918

Focused Two-Week Data View

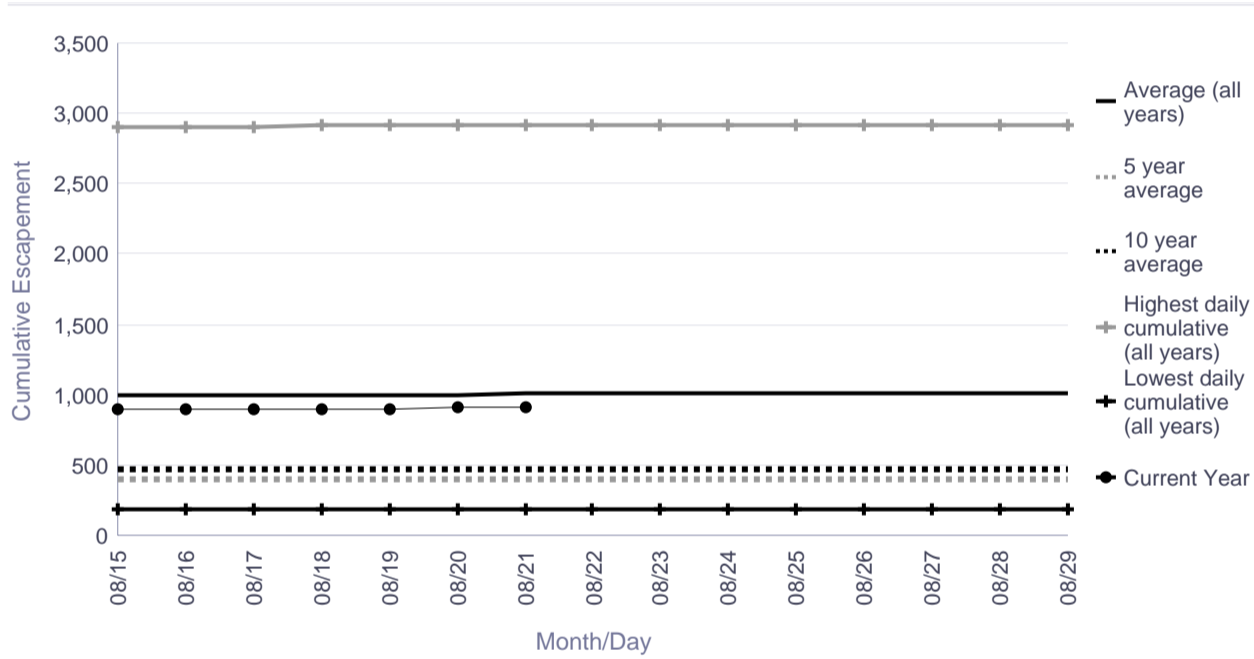

Season Total Overview

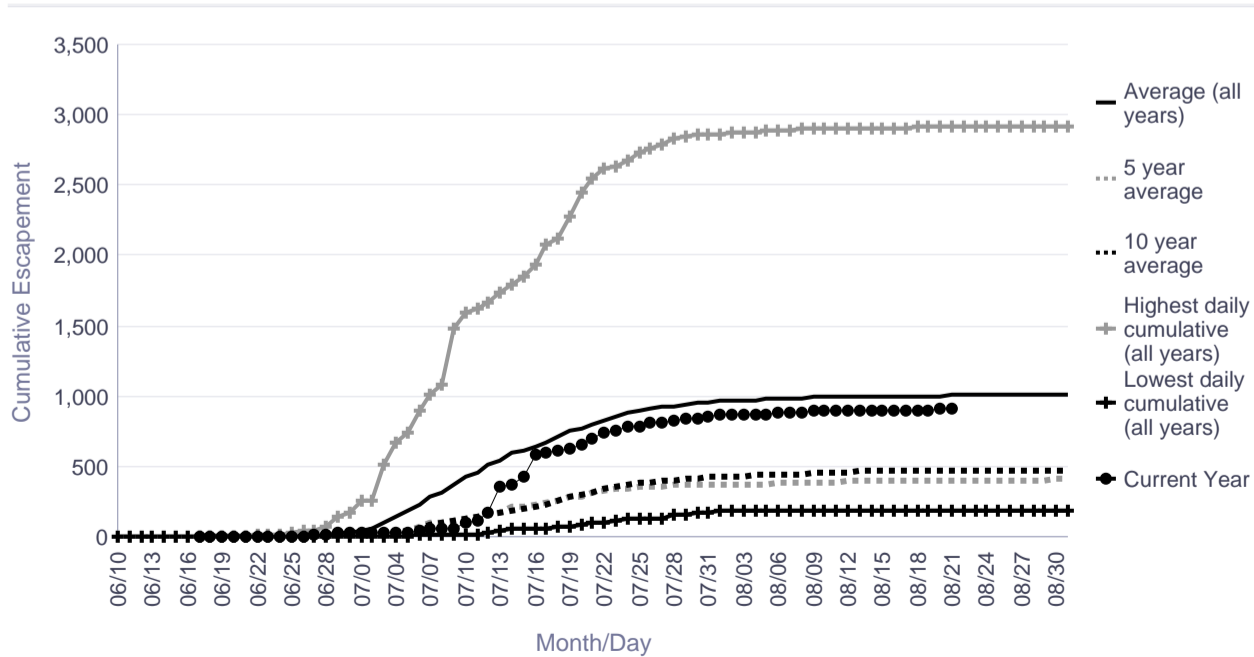

Informational Packet

Salmon River (Aniak) Salmon Monitoring Project Cumulative Daily Passage of Chinook Salmon

Date	Lowest daily cumulative (all years)	Average (all years)	5 year average	10 year average	Highest daily cumulative (all years)	Current Year
08/15	620	3,130	1,585	3,130	6,980	492
08/16	620	3,135	1,587	3,135	6,994	492
08/17	620	3,139	1,588	3,139	7,006	492
08/18	621	3,143	1,589	3,143	7,017	492
08/19	621	3,146	1,590	3,146	7,026	492
08/20	621	3,148	1,590	3,148	7,034	492
08/21	621	3,151	1,591	3,151	7,041	492
08/22	621	3,153	1,592	3,153	7,047	
08/23	621	3,155	1,592	3,155	7,052	
08/24	622	3,157	1,593	3,157	7,056	
08/25	622	3,158	1,593	3,158	7,060	
08/26	622	3,159	1,593	3,159	7,063	
08/27	622	3,160	1,594	3,160	7,066	
08/28	622	3,161	1,594	3,161	7,069	
08/29	623	3,162	1,594	3,162	7,071	

	Lowest Count	Average Count	5 Year Average	10 Year Average	Highest Count
Season Total	625	3,164	1,595	3,164	7,075

Focused Two-Week Data View

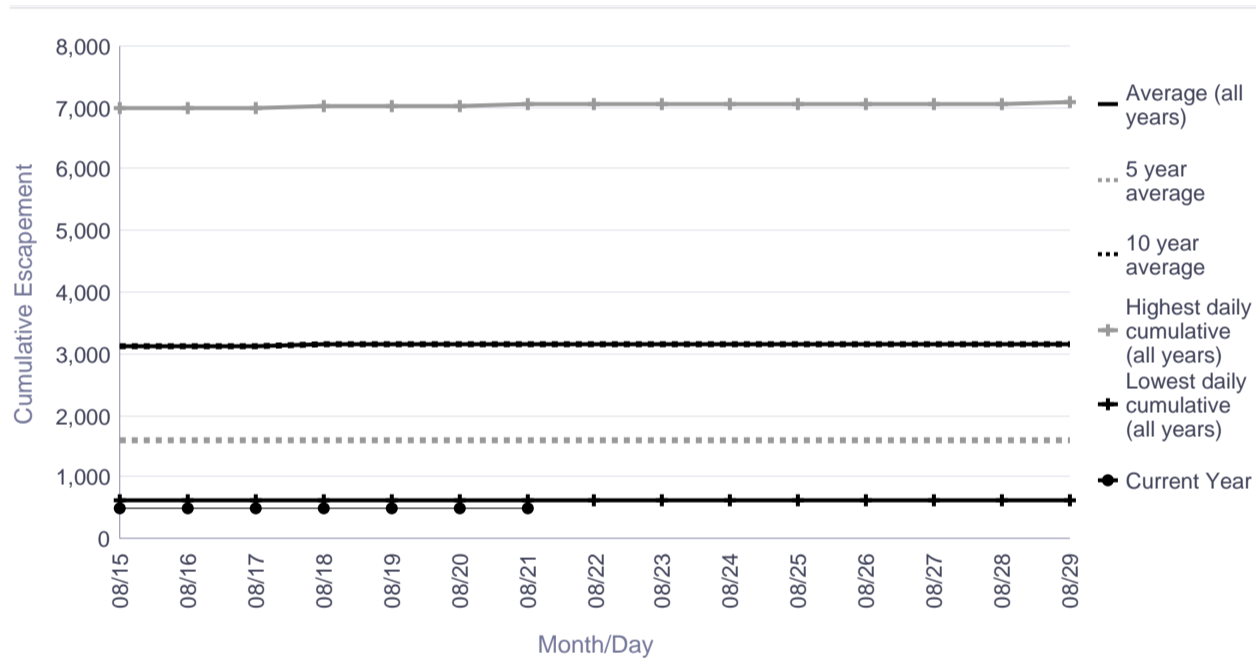

Season Total Overview

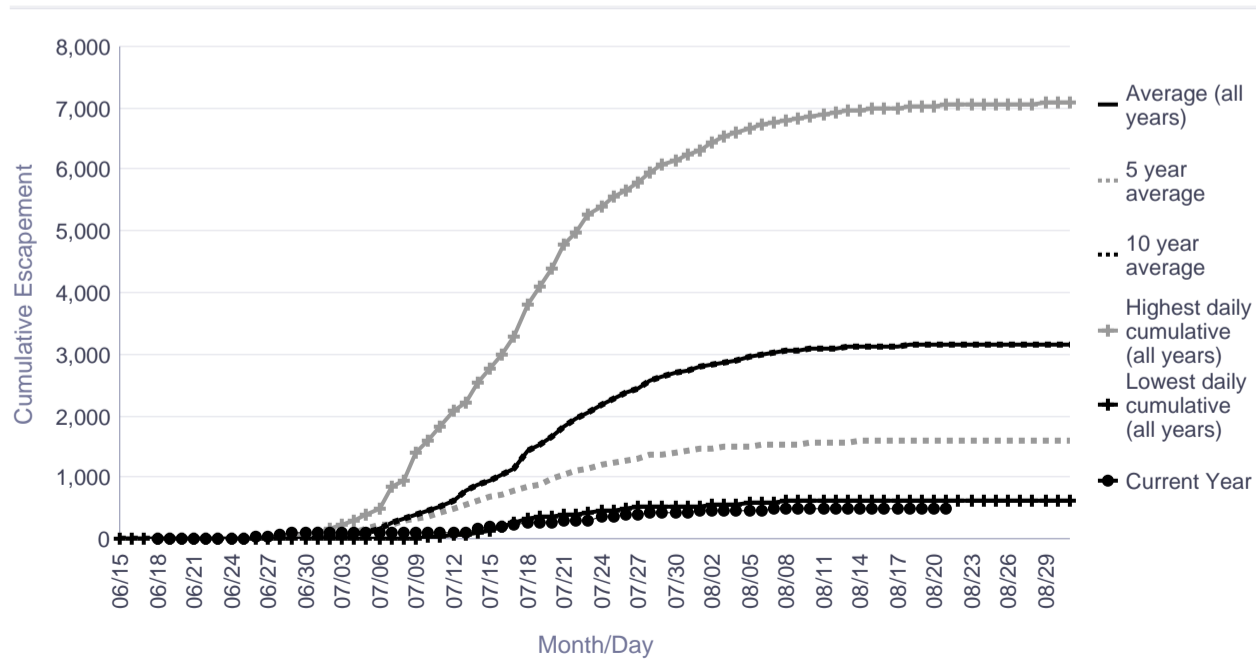

Informational Packet

George River Salmon Monitoring Project Cumulative Daily Passage of Chinook Salmon

Escapement Goal Range: 1,800 to 3,300

Date	Lowest daily cumulative (all years)	Average (all years)	5 year average	10 year average	Highest daily cumulative (all years)	Current Year
08/15	1,288	3,519	2,057	2,633	7,794	1,479
08/16	1,288	3,521	2,058	2,635	7,802	1,481
08/17	1,290	3,522	2,059	2,636	7,803	1,484
08/18	1,290	3,523	2,059	2,636	7,804	1,486
08/19	1,290	3,524	2,059	2,636	7,804	1,488
08/20	1,290	3,524	2,059	2,637	7,807	1,489
08/21	1,291	3,525	2,060	2,637	7,809	1,489
08/22	1,291	3,525	2,060	2,637	7,810	
08/23	1,292	3,526	2,060	2,638	7,810	
08/24	1,292	3,526	2,060	2,638	7,810	
08/25	1,292	3,526	2,060	2,638	7,810	
08/26	1,292	3,527	2,061	2,638	7,810	
08/27	1,292	3,527	2,061	2,638	7,810	
08/28	1,292	3,527	2,061	2,639	7,810	
08/29	1,292	3,528	2,061	2,639	7,810	

	Lowest Count	Average Count	5 Year Average	10 Year Average	Highest Count
Season Total	1,292	3,529	2,063	2,641	7,810

Focused Two-Week Data View

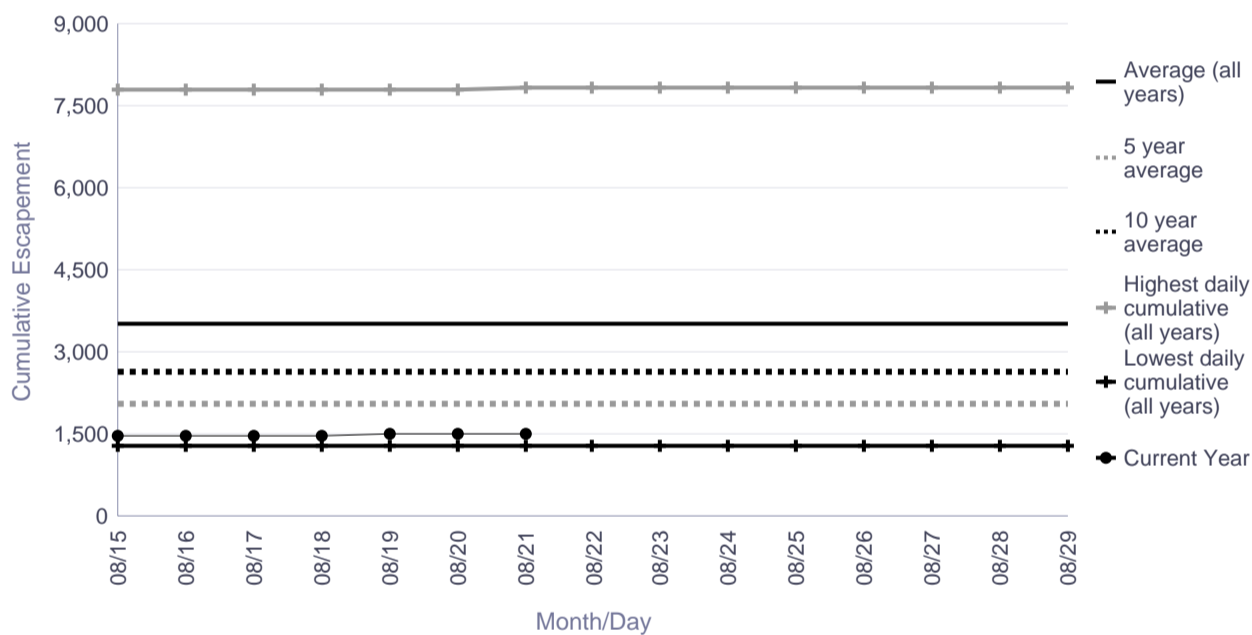

Season Total Overview

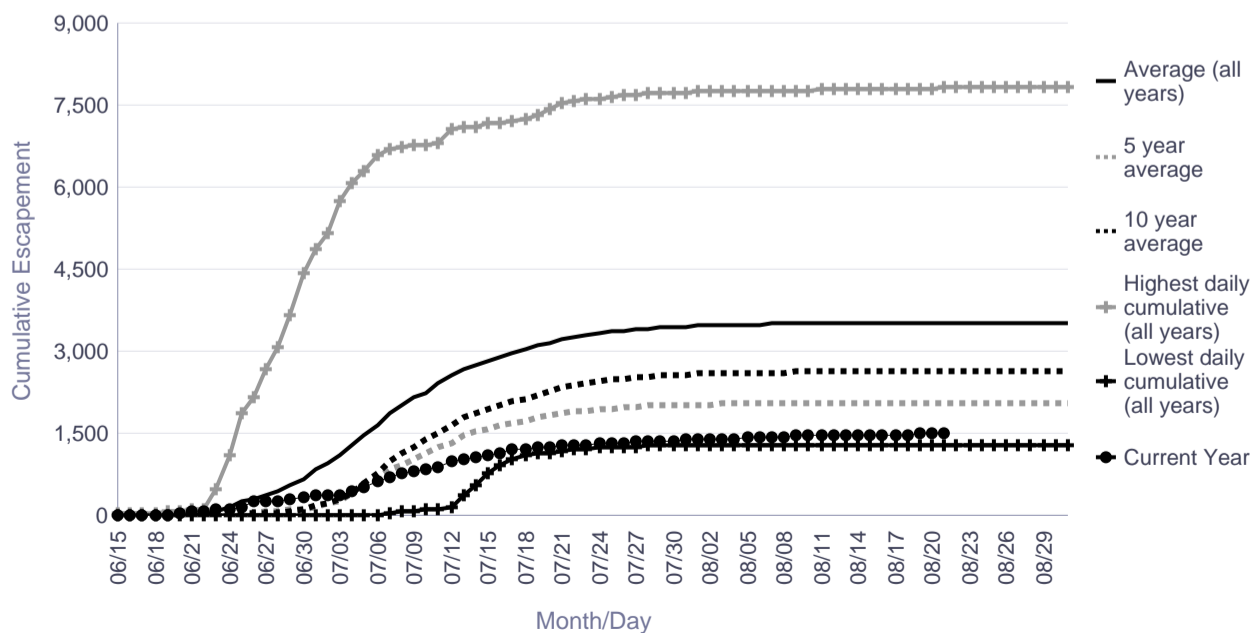

Informational Packet

Kogrukluk River Salmon Monitoring Project Cumulative Daily Passage of Chinook Salmon

Escapement Goal Range: 4,800 to 8,800

Date	Lowest daily cumulative (all years)	Average (all years)	5 year average	10 year average	Highest daily cumulative (all years)	Current Year
08/15	1,799	10,174	5,046	8,069	21,691	7,023
08/16	1,802	10,183	5,054	8,090	21,698	7,023
08/17	1,805	10,191	5,063	8,110	21,707	7,023
08/18	1,808	10,199	5,068	8,127	21,730	7,024
08/19	1,810	10,205	5,074	8,141	21,746	7,027
08/20	1,812	10,210	5,077	8,153	21,755	7,032
08/21	1,814	10,215	5,080	8,164	21,763	7,037
08/22	1,816	10,219	5,082	8,173	21,766	
08/23	1,816	10,223	5,082	8,182	21,770	
08/24	1,817	10,226	5,083	8,189	21,782	
08/25	1,818	10,230	5,085	8,197	21,790	
08/26	1,818	10,232	5,086	8,198	21,795	
08/27	1,819	10,233	5,087	8,200	21,799	
08/28	1,819	10,235	5,087	8,201	21,803	
08/29	1,819	10,236	5,087	8,201	21,806	

	Lowest Count	Average Count	5 Year Average	10 Year Average	Highest Count
Season Total	1,819	10,242	5,091	8,207	21,819

Focused Two-Week Data View

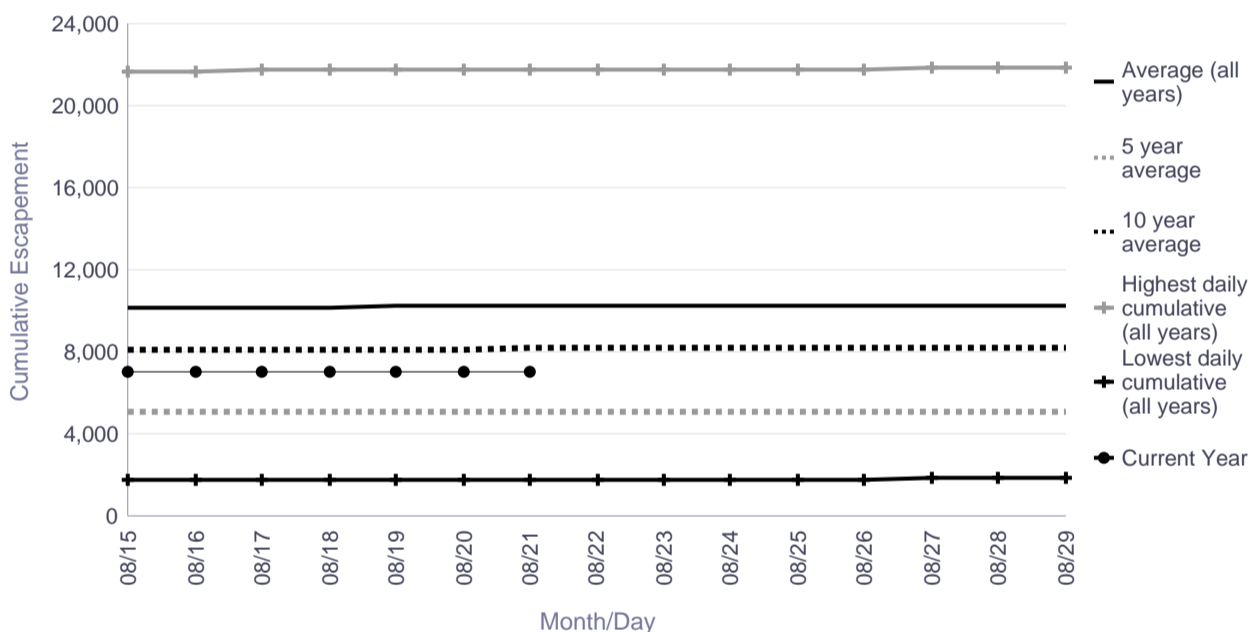

Season Total Overview

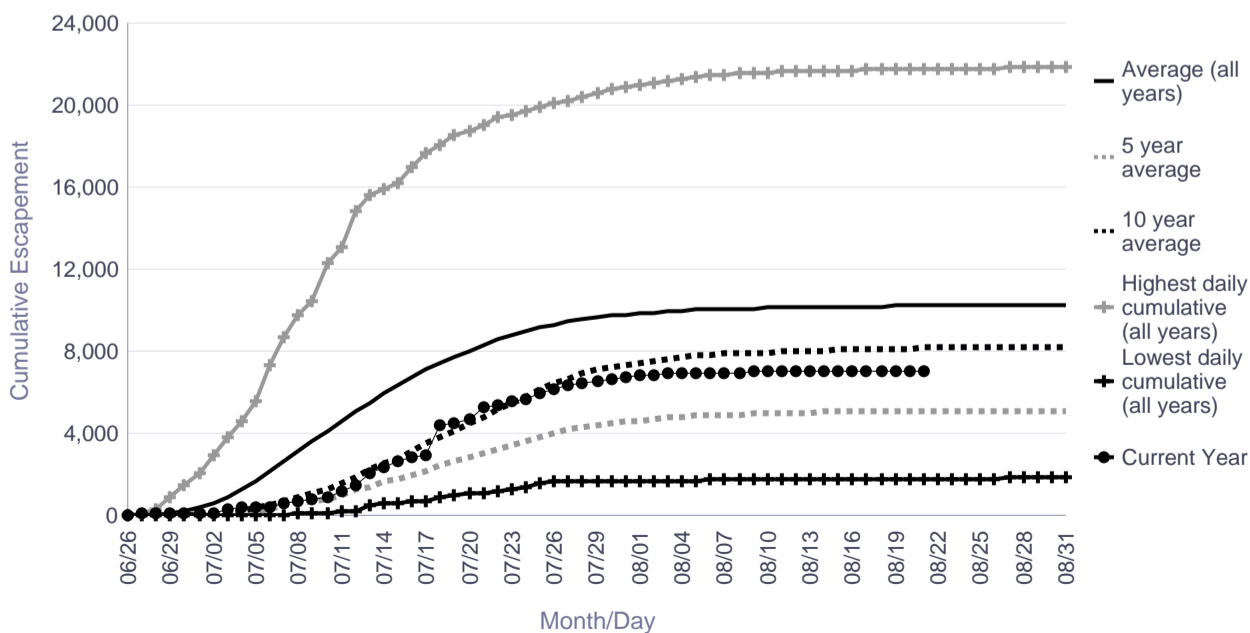

Informational Packet

Tatlawiksuk River Salmon Monitoring Project Cumulative Daily Passage of Chinook Salmon

Date	Lowest daily cumulative (all years)	Average (all years)	5 year average	10 year average	Highest daily cumulative (all years)	Current Year
08/15	495	1,575	1,321	1,301	2,855	1,882
08/16	495	1,575	1,321	1,302	2,856	1,882
08/17	495	1,575	1,321	1,302	2,856	1,882
08/18	495	1,575	1,321	1,302	2,857	1,882
08/19	495	1,575	1,321	1,302	2,857	1,882
08/20	495	1,575	1,321	1,302	2,858	1,883
08/21	495	1,576	1,322	1,302	2,858	1,885
08/22	495	1,576	1,322	1,302	2,860	
08/23	495	1,576	1,322	1,302	2,860	
08/24	495	1,576	1,322	1,303	2,861	
08/25	495	1,576	1,322	1,303	2,862	
08/26	495	1,577	1,322	1,303	2,863	
08/27	495	1,577	1,322	1,303	2,864	
08/28	495	1,577	1,322	1,303	2,864	
08/29	495	1,577	1,322	1,303	2,864	

	Lowest Count	Average Count	5 Year Average	10 Year Average	Highest Count
Season Total	495	1,577	1,322	1,304	2,864

Focused Two-Week Data View

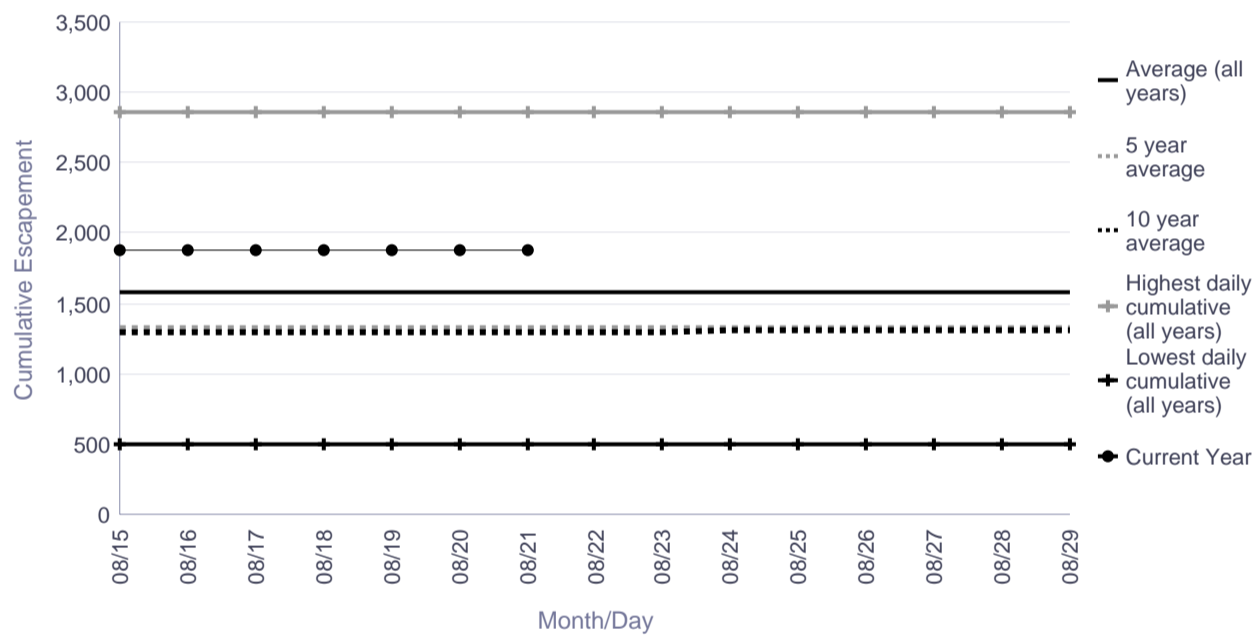

Season Total Overview

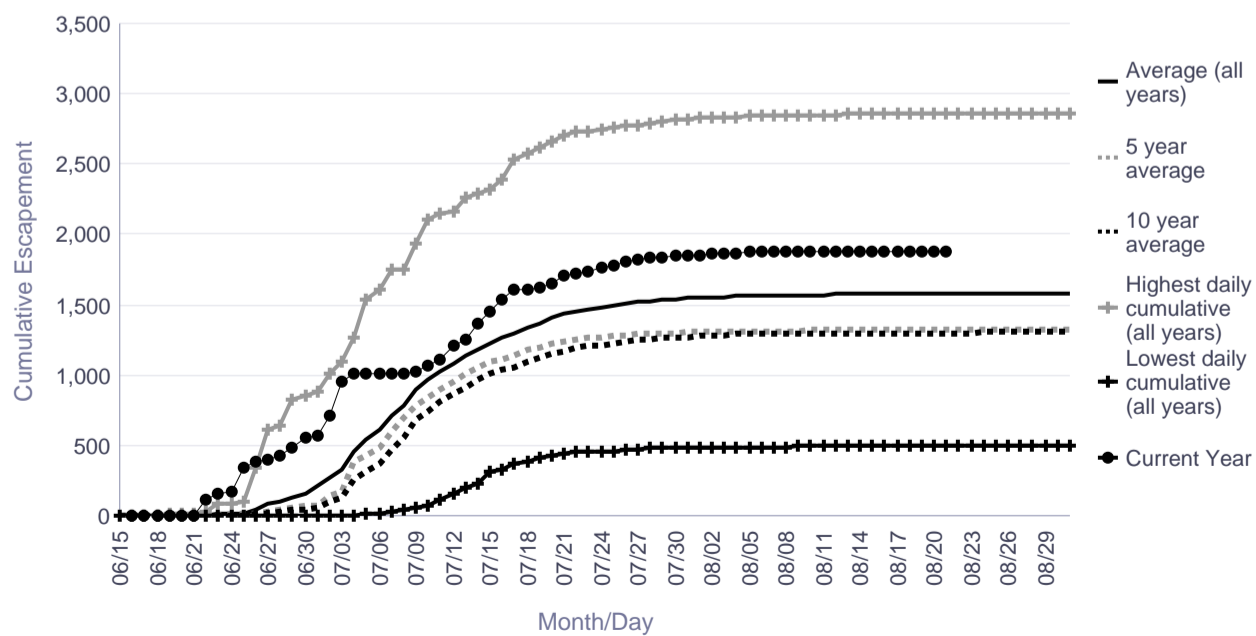

Informational Packet

Kwethluk River Salmon Monitoring Project Cumulative Daily Passage of Chum Salmon

Date	Lowest daily cumulative (all years)	Average (all years)	5 year average	10 year average	Highest daily cumulative (all years)	Current Year
08/15	11,604	29,802	19,491	28,821	54,166	22,331
08/16	11,610	29,845	19,512	28,861	54,255	22,400
08/17	11,620	29,890	19,540	28,905	54,379	22,451
08/18	11,635	29,930	19,567	28,942	54,483	22,490
08/19	11,644	29,960	19,593	28,971	54,546	22,536
08/20	11,648	29,988	19,615	28,996	54,599	22,594
08/21	11,650	30,011	19,633	29,017	54,643	22,647
08/22	11,654	30,031	19,650	29,035	54,676	
08/23	11,658	30,044	19,660	29,047	54,698	
08/24	11,661	30,055	19,670	29,055	54,716	
08/25	11,663	30,066	19,680	29,068	54,763	
08/26	11,674	30,076	19,690	29,079	54,787	
08/27	11,684	30,084	19,699	29,087	54,804	
08/28	11,684	30,091	19,708	29,096	54,817	
08/29	11,686	30,098	19,714	29,103	54,835	

	Lowest Count	Average Count	5 Year Average	10 Year Average	Highest Count
Season Total	11,691	30,137	19,778	29,148	54,913

Focused Two-Week Data View

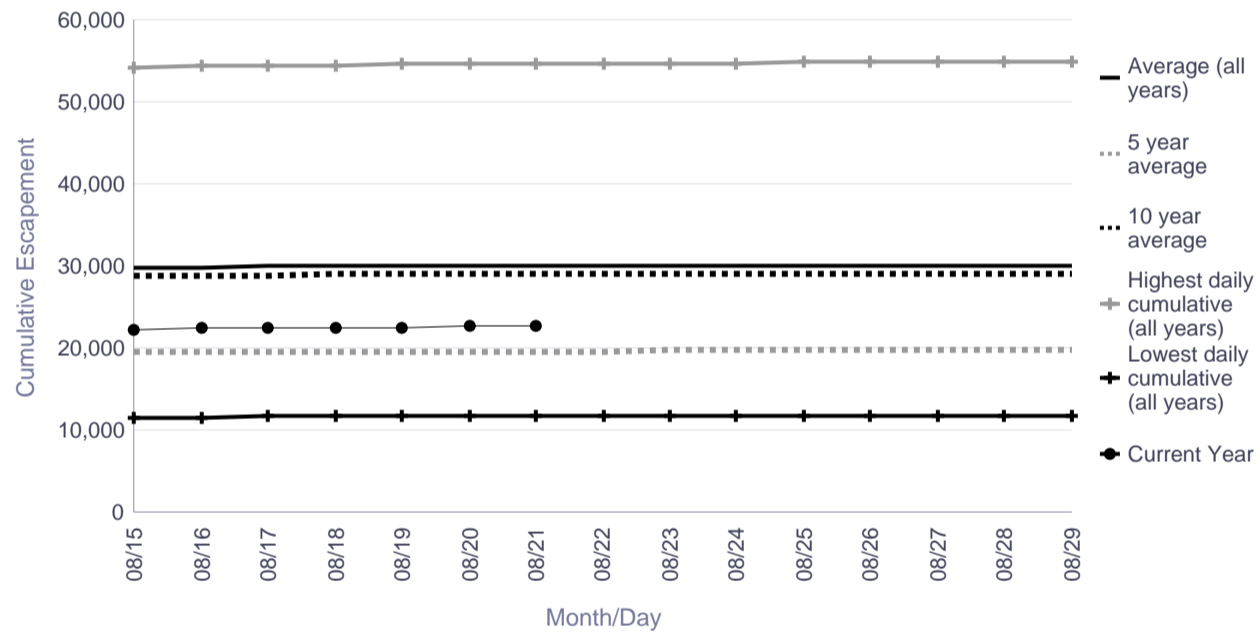

Season Total Overview

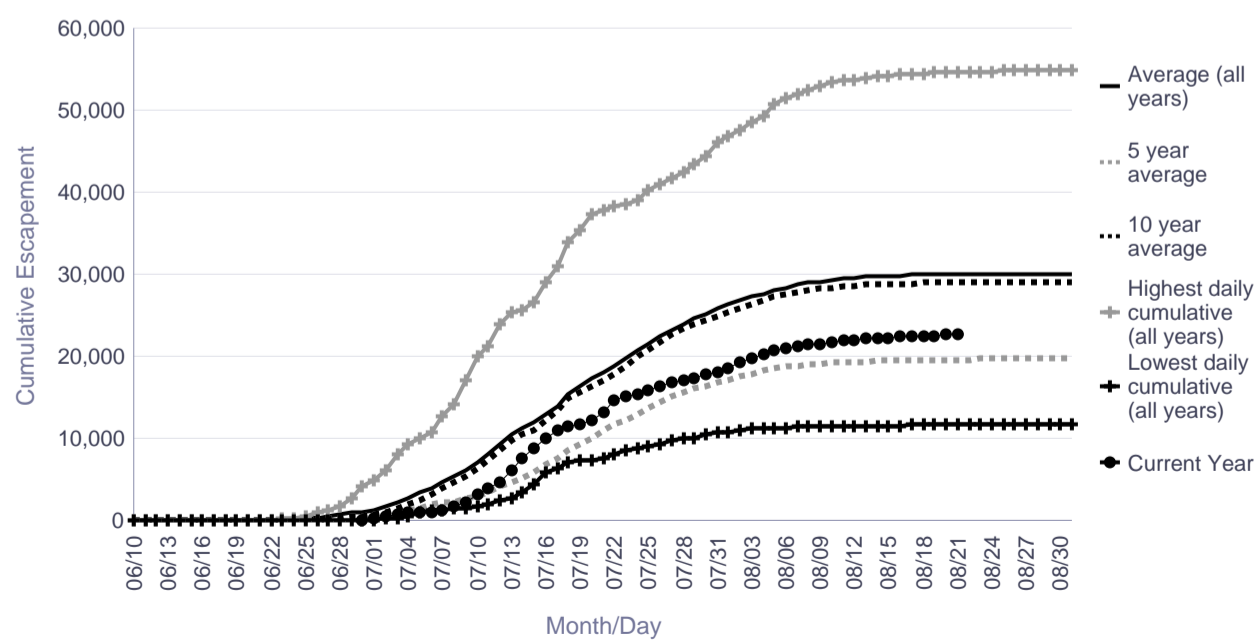

Informational Packet

Tuluksak River Salmon Monitoring Project Cumulative Daily Passage of Chum Salmon

Date	Lowest daily cumulative (all years)	Average (all years)	5 year average	10 year average	Highest daily cumulative (all years)	Current Year
08/15	5,942	14,153	10,764	13,459	35,231	5,790
08/16	5,946	14,183	10,785	13,490	35,248	5,794
08/17	5,969	14,213	10,809	13,525	35,263	5,800
08/18	5,983	14,236	10,825	13,547	35,290	5,804
08/19	5,986	14,254	10,836	13,563	35,301	5,813
08/20	5,999	14,273	10,848	13,579	35,318	5,814
08/21	6,006	14,289	10,857	13,591	35,349	5,827
08/22	6,021	14,301	10,868	13,602	35,380	
08/23	6,032	14,315	10,881	13,615	35,397	
08/24	6,049	14,324	10,890	13,624	35,406	
08/25	6,076	14,335	10,900	13,633	35,418	
08/26	6,099	14,347	10,910	13,644	35,433	
08/27	6,109	14,358	10,915	13,652	35,451	
08/28	6,129	14,367	10,922	13,659	35,475	
08/29	6,144	14,376	10,930	13,667	35,517	

	Lowest Count	Average Count	5 Year Average	10 Year Average	Highest Count
Season Total	6,362	14,424	10,998	13,719	35,696

Focused Two-Week Data View

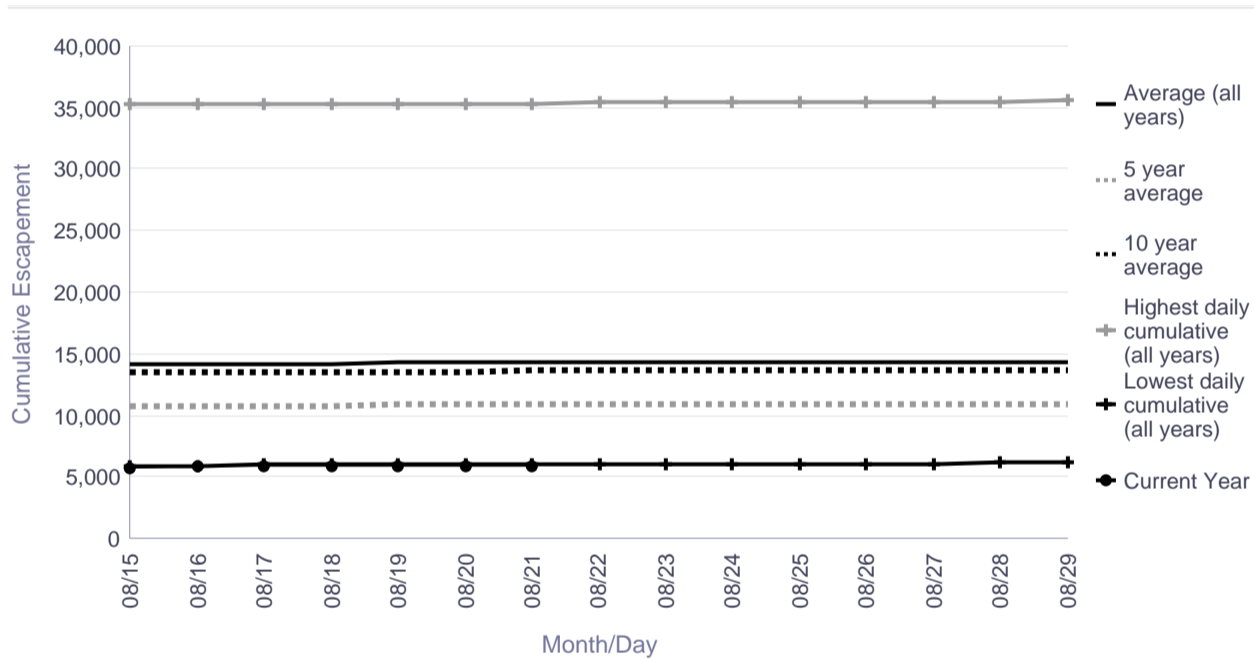

Season Total Overview

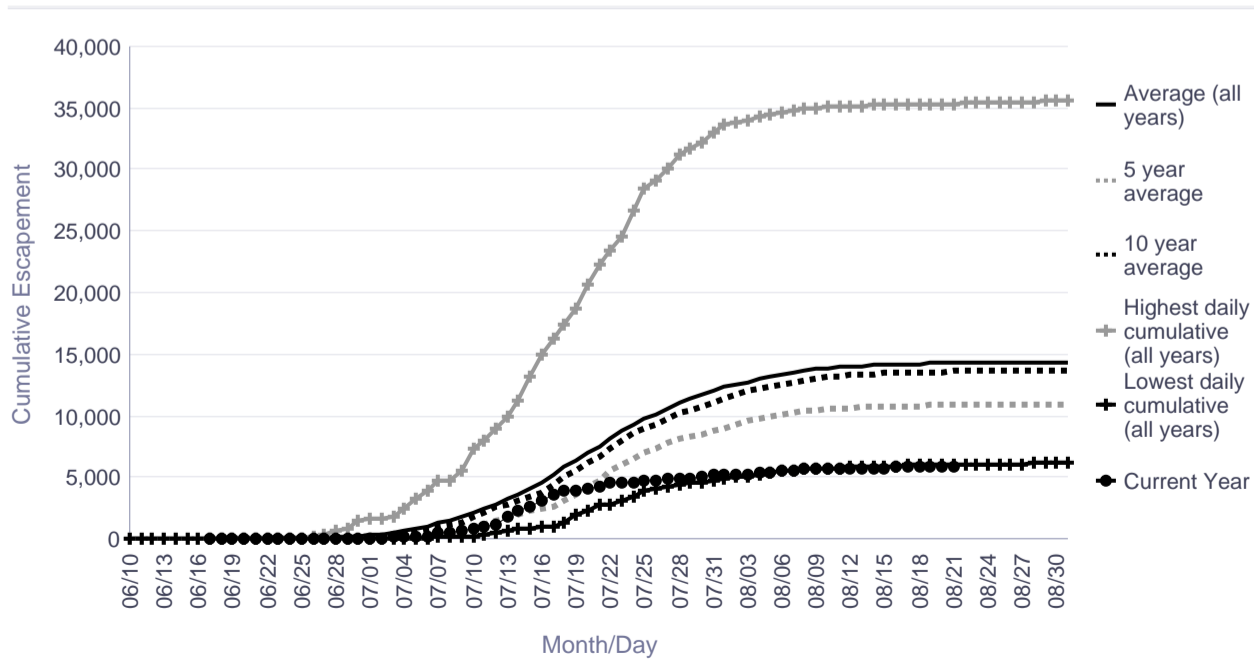

Informational Packet

Salmon River (Aniak) Salmon Monitoring Project Cumulative Daily Passage of Chum Salmon

Date	Lowest daily cumulative (all years)	Average (all years)	5 year average	10 year average	Highest daily cumulative (all years)	Current Year
08/15	2,838	14,507	5,323	14,507	41,958	601
08/16	2,838	14,545	5,334	14,545	42,070	601
08/17	2,859	14,579	5,350	14,579	42,170	601
08/18	2,867	14,606	5,363	14,606	42,259	601
08/19	2,869	14,629	5,372	14,629	42,339	601
08/20	2,871	14,651	5,381	14,651	42,410	601
08/21	2,873	14,669	5,389	14,669	42,473	601
08/22	2,874	14,683	5,395	14,683	42,529	
08/23	2,874	14,697	5,399	14,697	42,579	
08/24	2,877	14,708	5,404	14,708	42,624	
08/25	2,877	14,718	5,408	14,718	42,664	
08/26	2,882	14,727	5,412	14,727	42,699	
08/27	2,889	14,734	5,416	14,734	42,730	
08/28	2,889	14,740	5,418	14,740	42,758	
08/29	2,889	14,745	5,420	14,745	42,783	

	Lowest Count	Average Count	5 Year Average	10 Year Average	Highest Count
Season Total	2,890	14,755	5,423	14,755	42,825

Focused Two-Week Data View

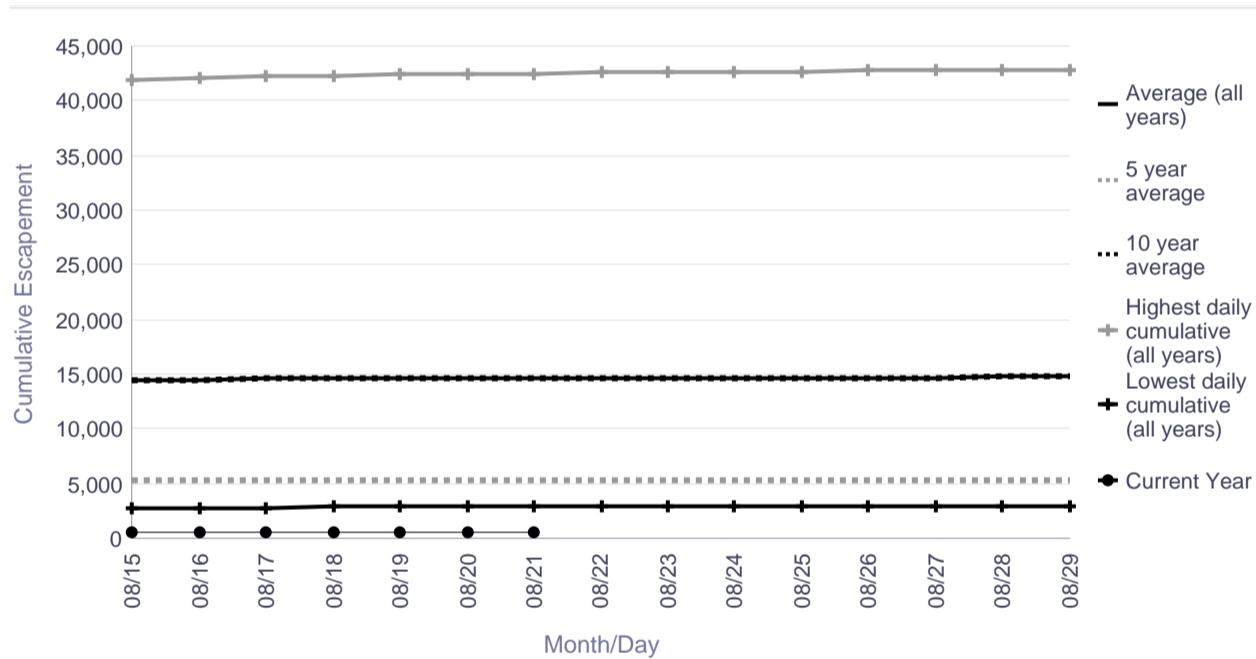

Season Total Overview

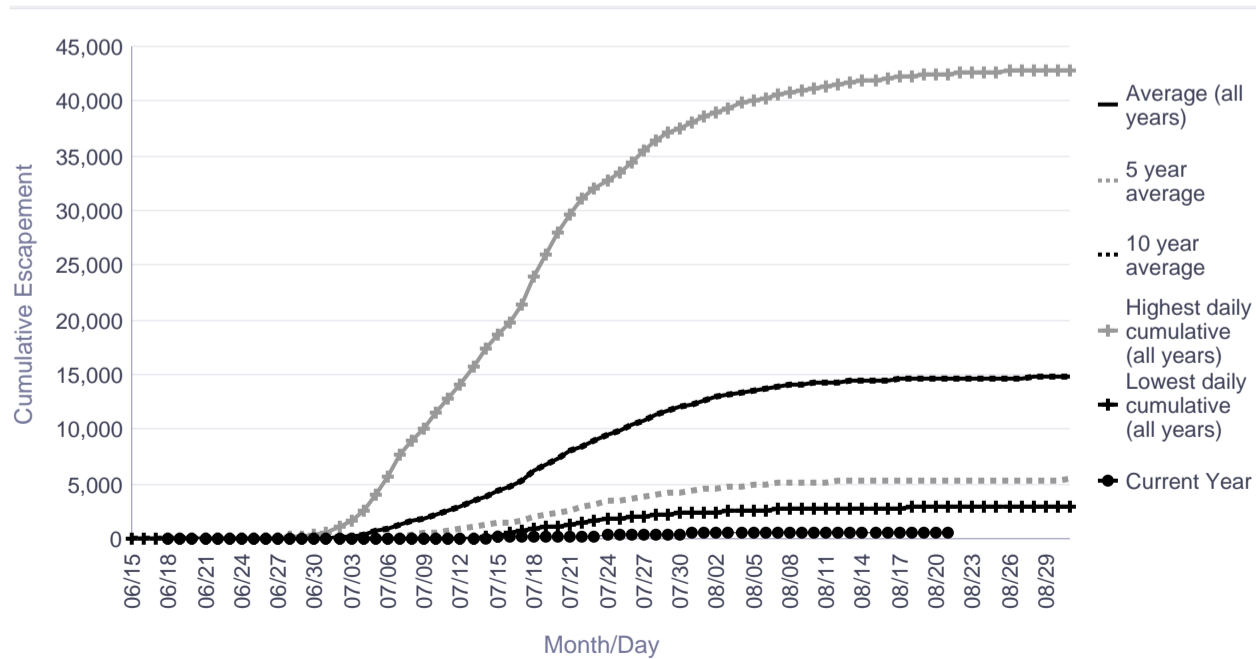

Informational Packet

George River Salmon Monitoring Project Cumulative Daily Passage of Chum Salmon

Date	Lowest daily cumulative (all years)	Average (all years)	5 year average	10 year average	Highest daily cumulative (all years)	Current Year
08/15	3,475	22,876	30,011	31,468	60,783	18,000
08/16	3,477	22,926	30,078	31,523	60,899	18,063
08/17	3,479	22,977	30,146	31,580	60,991	18,116
08/18	3,480	23,031	30,205	31,647	61,088	18,158
08/19	3,483	23,070	30,240	31,697	61,155	18,208
08/20	3,490	23,106	30,273	31,744	61,220	18,269
08/21	3,494	23,136	30,303	31,778	61,245	18,300
08/22	3,494	23,165	30,334	31,815	61,286	
08/23	3,495	23,191	30,359	31,848	61,318	
08/24	3,495	23,214	30,382	31,876	61,342	
08/25	3,498	23,231	30,393	31,896	61,358	
08/26	3,499	23,245	30,411	31,907	61,373	
08/27	3,500	23,257	30,418	31,915	61,389	
08/28	3,501	23,269	30,429	31,925	61,410	
08/29	3,502	23,280	30,440	31,933	61,421	

	Lowest Count	Average Count	5 Year Average	10 Year Average	Highest Count
Season Total	3,507	23,349	30,508	32,000	61,531

Focused Two-Week Data View

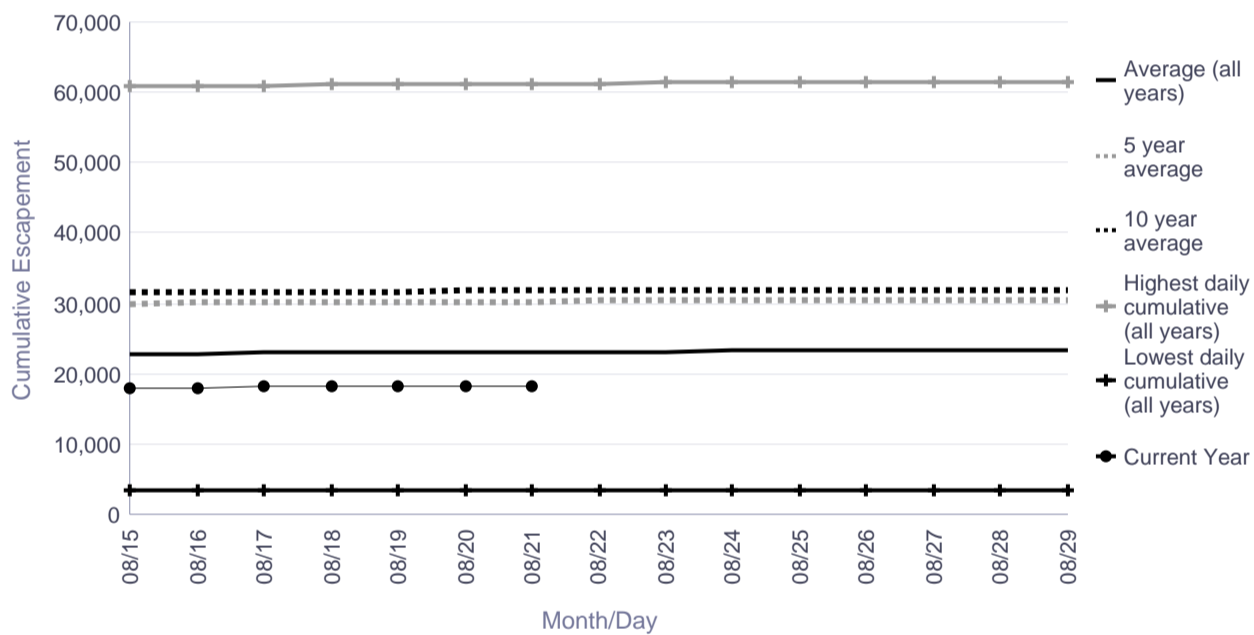

Season Total Overview

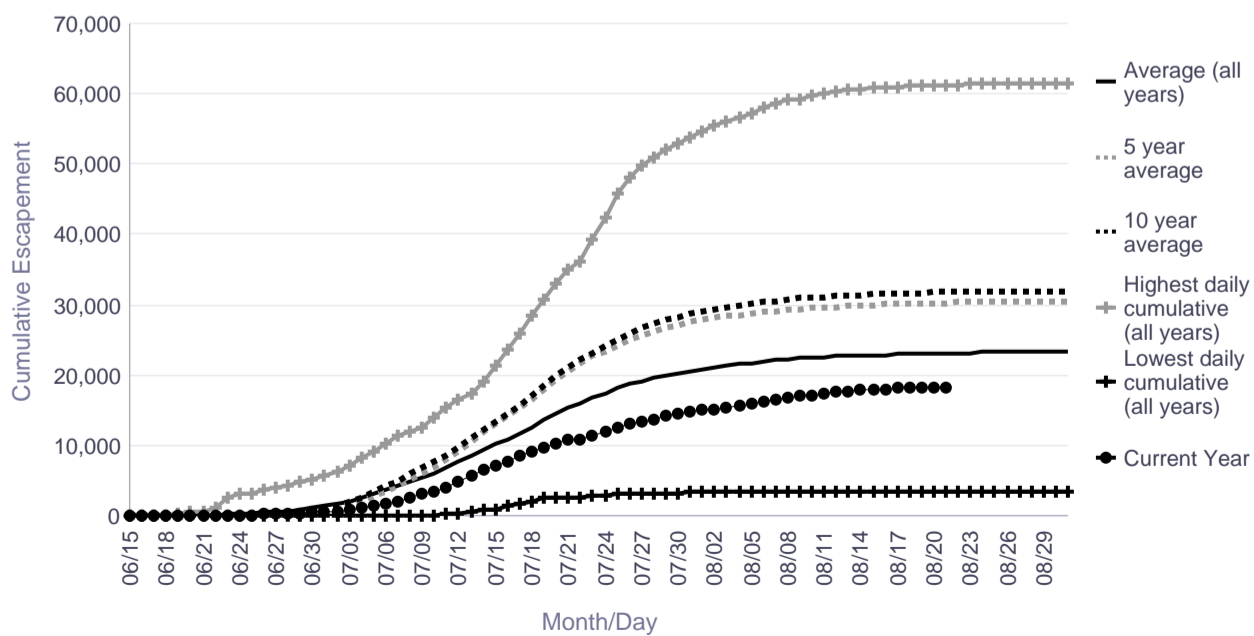

Informational Packet

Kogrukluk River Salmon Monitoring Project Cumulative Daily Passage of Chum Salmon

Escapement Goal Range: 15,000 to 49,000

Date	Lowest daily cumulative (all years)	Average (all years)	5 year average	10 year average	Highest daily cumulative (all years)	Current Year
08/15	7,938	46,062	50,715	69,502	193,442	43,558
08/16	7,953	46,166	50,834	69,799	193,646	43,558
08/17	7,958	46,259	50,950	70,071	193,834	43,562
08/18	7,960	46,342	51,050	70,319	193,995	43,585
08/19	7,962	46,411	51,132	70,518	194,146	43,640
08/20	7,966	46,472	51,218	70,698	194,258	43,668
08/21	7,967	46,529	51,287	70,866	194,356	43,695
08/22	7,967	46,582	51,361	71,022	194,416	
08/23	7,967	46,628	51,406	71,154	194,479	
08/24	7,967	46,672	51,456	71,278	194,579	
08/25	7,968	46,712	51,487	71,390	194,644	
08/26	7,968	46,732	51,519	71,441	194,673	
08/27	7,968	46,744	51,539	71,461	194,695	
08/28	7,970	46,752	51,547	71,471	194,720	
08/29	7,970	46,760	51,552	71,481	194,746	

	Lowest Count	Average Count	5 Year Average	10 Year Average	Highest Count
Season Total	7,975	46,793	51,608	71,542	194,887

Focused Two-Week Data View

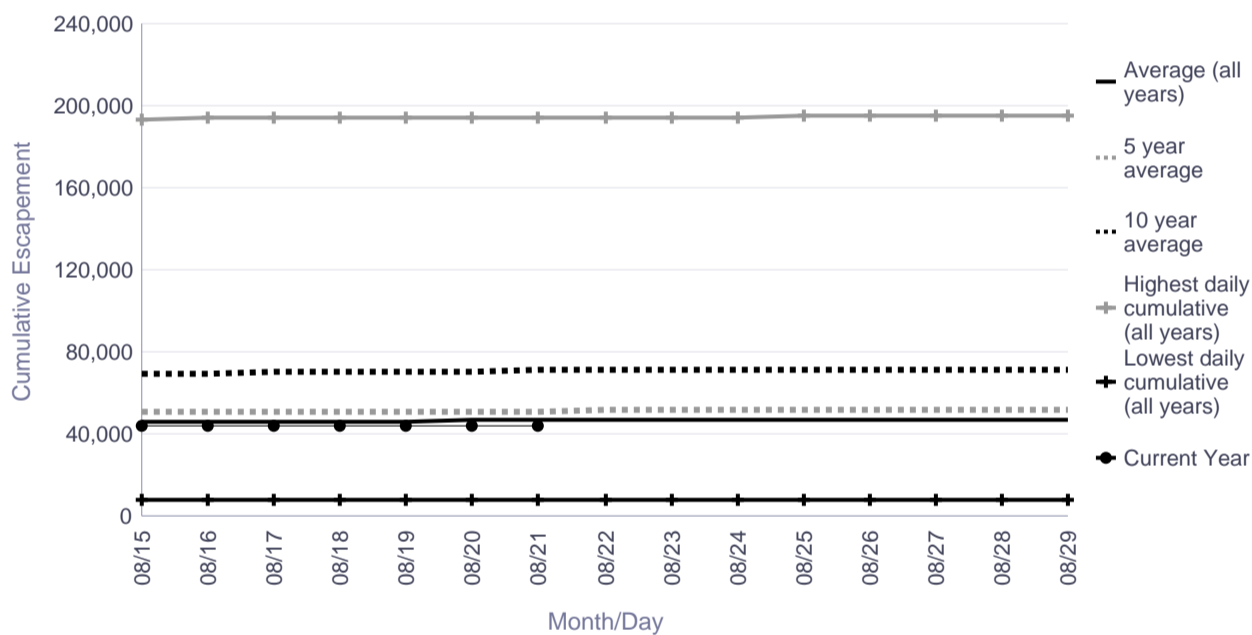

Season Total Overview

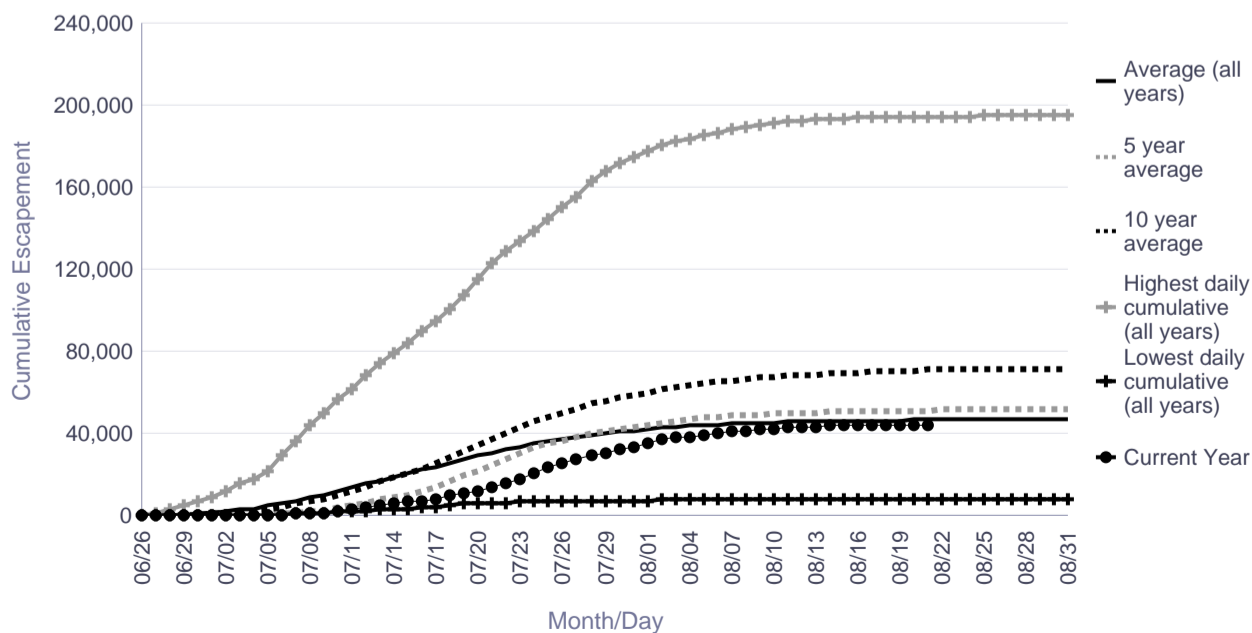

Informational Packet

Tatlawiksuk River Salmon Monitoring Project Cumulative Daily Passage of Chum Salmon

Date	Lowest daily cumulative (all years)	Average (all years)	5 year average	10 year average	Highest daily cumulative (all years)	Current Year
08/15	7,001	33,154	37,359	38,910	87,624	9,034
08/16	7,011	33,189	37,406	38,956	87,777	9,034
08/17	7,020	33,214	37,447	38,989	87,910	9,050
08/18	7,028	33,242	37,485	39,025	88,026	9,059
08/19	7,035	33,266	37,513	39,057	88,126	9,064
08/20	7,041	33,283	37,521	39,079	88,134	9,073
08/21	7,046	33,298	37,529	39,098	88,135	9,078
08/22	7,051	33,317	37,536	39,121	88,145	
08/23	7,055	33,326	37,540	39,132	88,154	
08/24	7,059	33,334	37,546	39,143	88,158	
08/25	7,062	33,341	37,549	39,151	88,165	
08/26	7,065	33,346	37,551	39,157	88,168	
08/27	7,068	33,351	37,554	39,164	88,178	
08/28	7,070	33,356	37,558	39,170	88,186	
08/29	7,072	33,359	37,559	39,175	88,189	

	Lowest Count	Average Count	5 Year Average	10 Year Average	Highest Count
Season Total	7,076	33,376	37,571	39,196	88,202

Focused Two-Week Data View

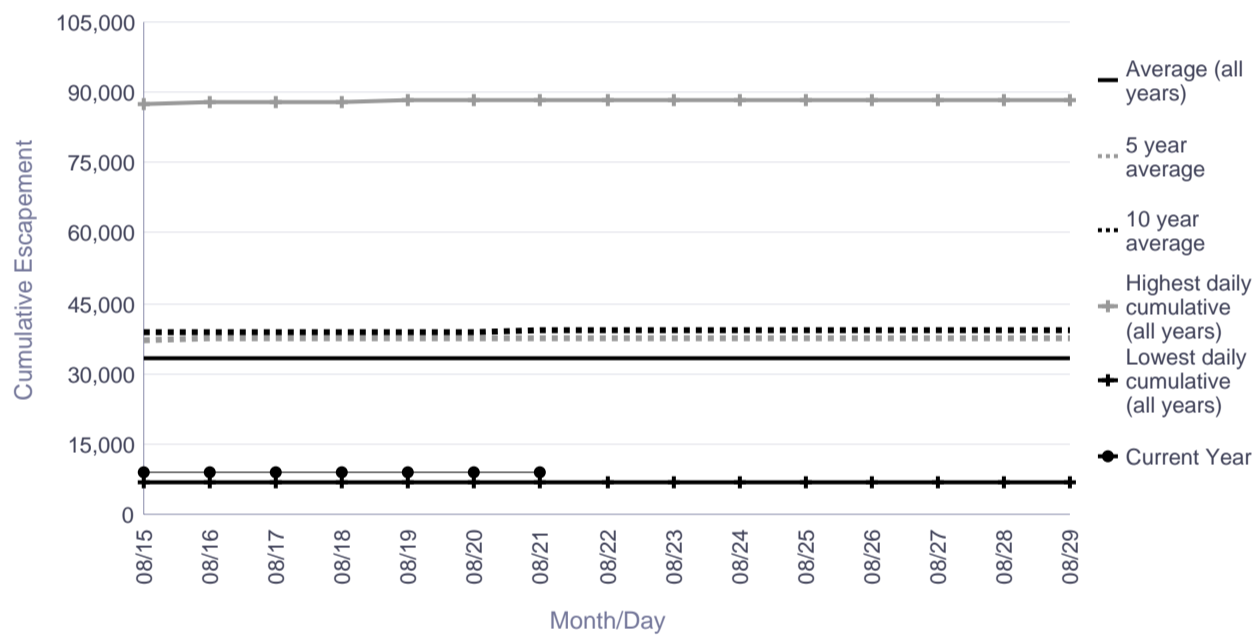

Season Total Overview

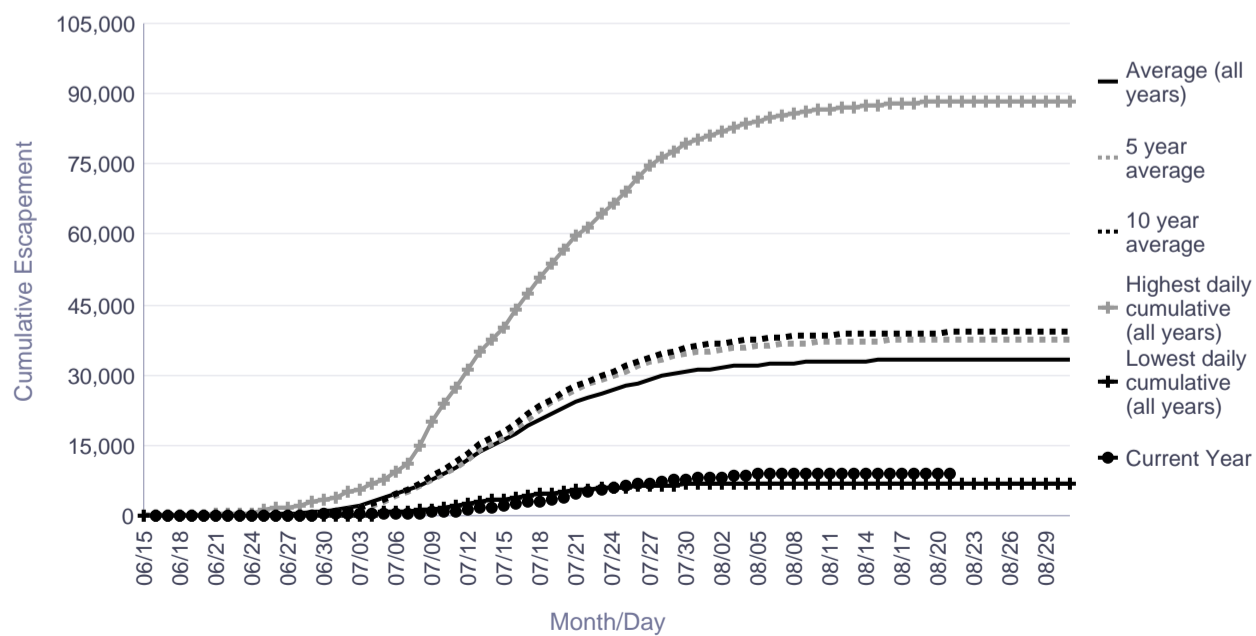

Informational Packet

Kwethluk River Salmon Monitoring Project Cumulative Daily Passage of Sockeye Salmon

Date	Lowest daily cumulative (all years)	Average (all years)	5 year average	10 year average	Highest daily cumulative (all years)	Current Year
08/15	259	3,533	4,820	4,628	8,870	15,845
08/16	263	3,537	4,825	4,632	8,872	16,375
08/17	263	3,540	4,831	4,636	8,873	16,834
08/18	264	3,543	4,839	4,641	8,876	17,249
08/19	264	3,546	4,843	4,643	8,879	17,707
08/20	268	3,549	4,851	4,648	8,889	18,264
08/21	268	3,554	4,859	4,652	8,894	18,590
08/22	269	3,556	4,863	4,655	8,898	
08/23	269	3,558	4,868	4,659	8,904	
08/24	272	3,561	4,875	4,662	8,910	
08/25	272	3,564	4,879	4,666	8,917	
08/26	272	3,567	4,888	4,671	8,922	
08/27	272	3,570	4,895	4,674	8,932	
08/28	272	3,571	4,898	4,676	8,936	
08/29	272	3,573	4,903	4,678	8,945	

	Lowest Count	Average Count	5 Year Average	10 Year Average	Highest Count
Season Total	272	3,585	4,935	4,695	8,997

Focused Two-Week Data View

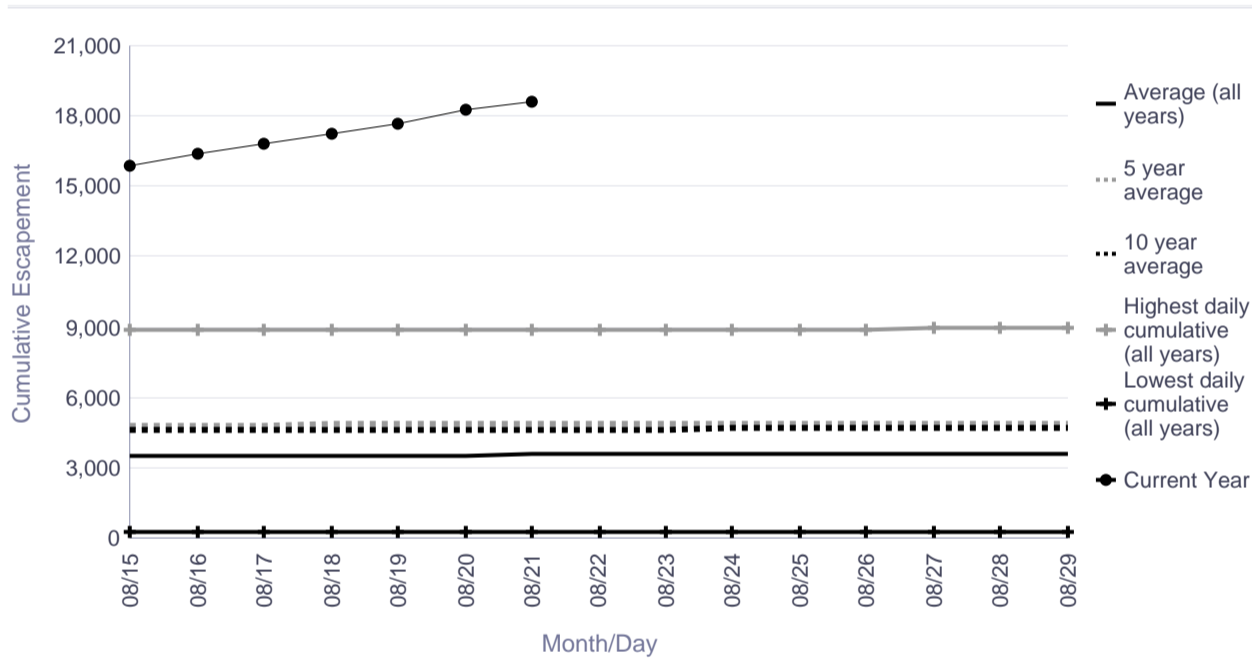

Season Total Overview

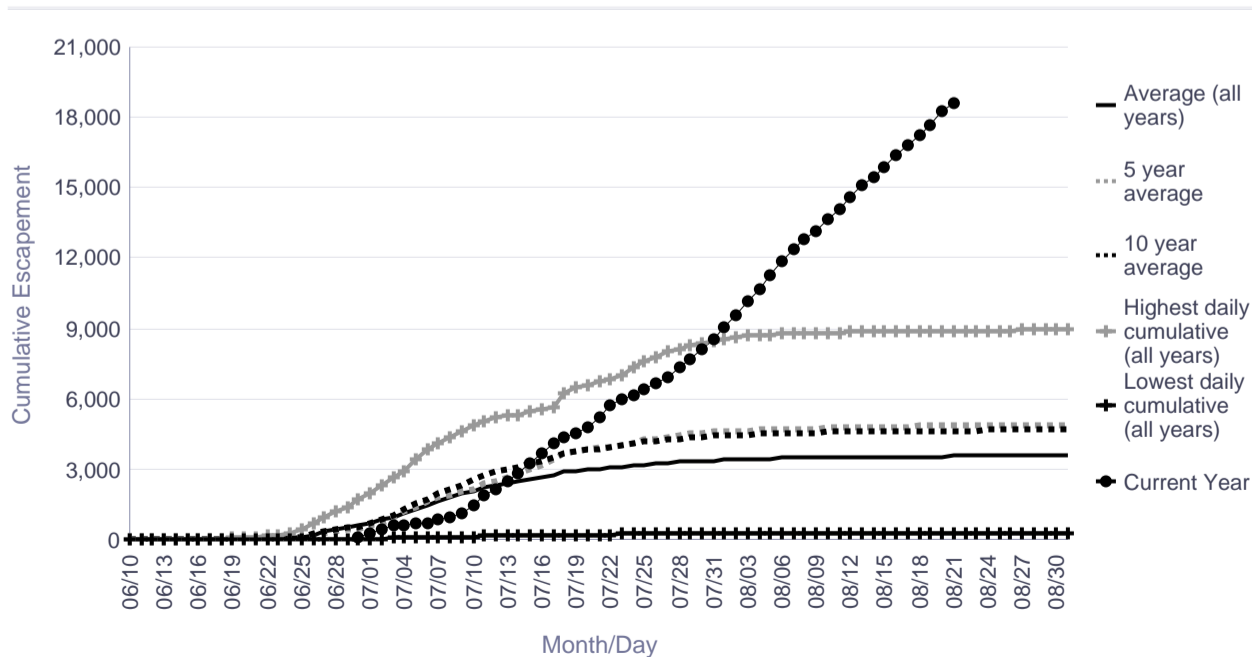

Informational Packet

Salmon River (Aniak) Salmon Monitoring Project Cumulative Daily Passage of Sockeye Salmon

Date	Lowest daily cumulative (all years)	Average (all years)	5 year average	10 year average	Highest daily cumulative (all years)	Current Year
08/15	855	1,759	1,039	1,759	5,764	180
08/16	873	1,801	1,051	1,801	5,920	180
08/17	881	1,837	1,065	1,837	6,064	180
08/18	887	1,865	1,075	1,865	6,196	180
08/19	887	1,893	1,082	1,893	6,317	180
08/20	887	1,917	1,089	1,917	6,427	180
08/21	888	1,936	1,093	1,936	6,526	180
08/22	888	1,952	1,097	1,952	6,616	
08/23	889	1,966	1,101	1,966	6,696	
08/24	889	1,979	1,104	1,979	6,768	
08/25	889	1,991	1,106	1,991	6,832	
08/26	889	2,001	1,108	2,001	6,889	
08/27	889	2,009	1,109	2,009	6,939	
08/28	889	2,017	1,110	2,017	6,983	
08/29	890	2,023	1,111	2,023	7,022	

	Lowest Count	Average Count	5 Year Average	10 Year Average	Highest Count
Season Total	894	2,034	1,113	2,034	7,086

Focused Two-Week Data View

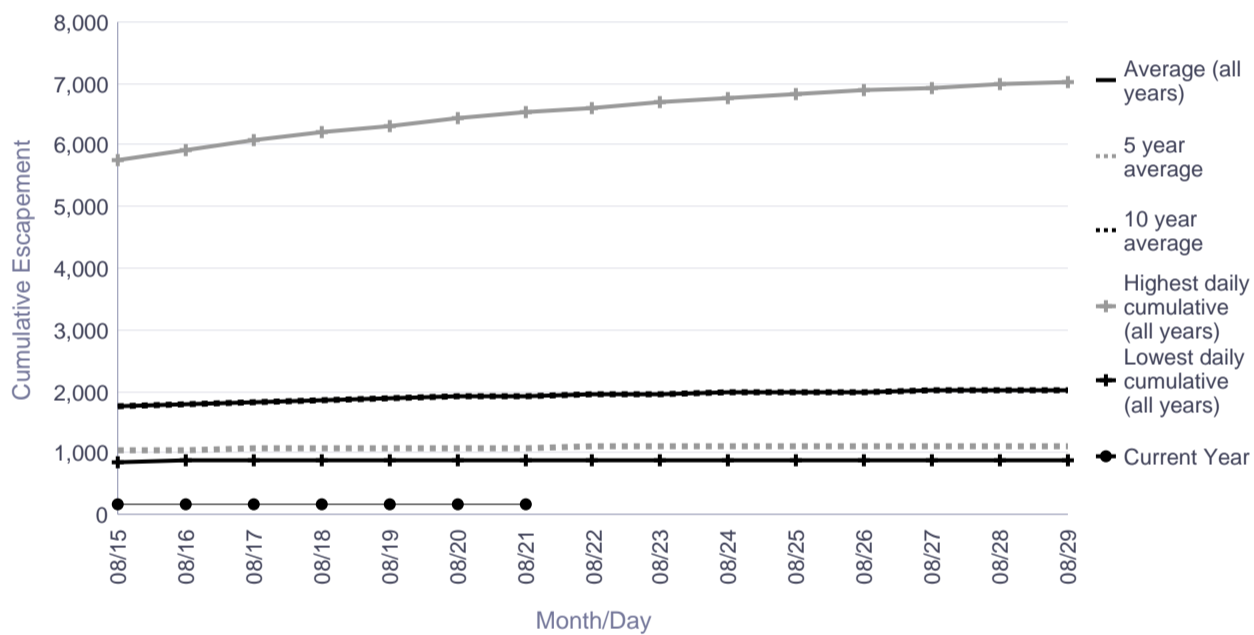

Season Total Overview

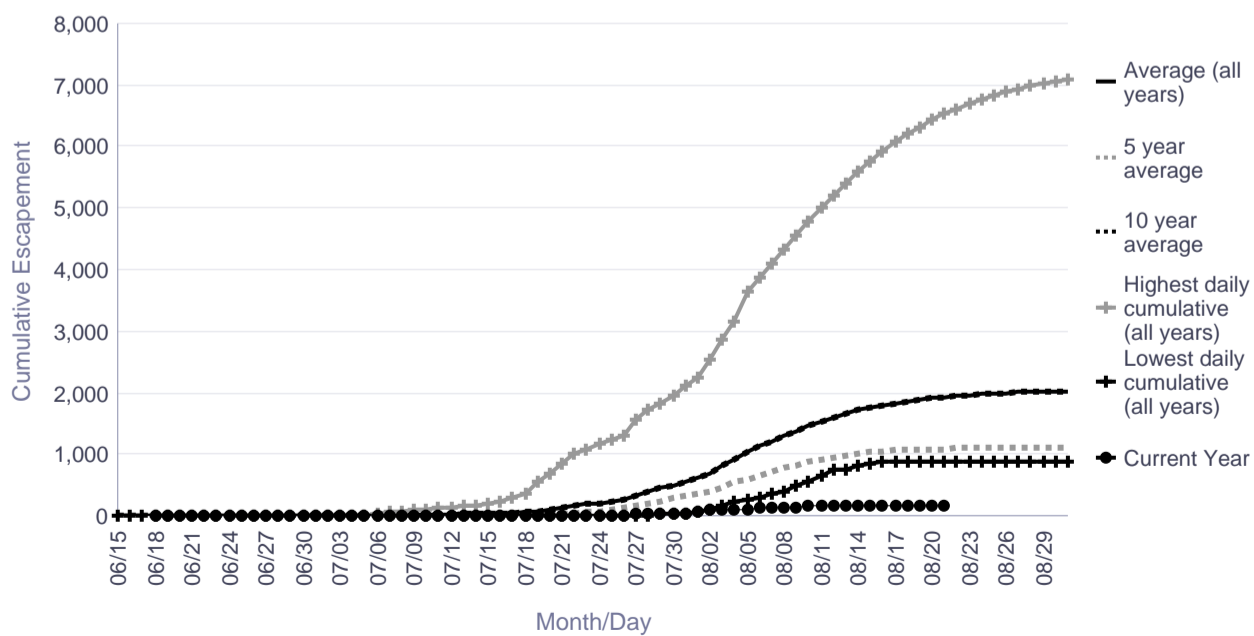

Informational Packet

Kogrukluk River Salmon Monitoring Project Cumulative Daily Passage of Sockeye Salmon

Escapement Goal Range: 4,400 to 17,000

Date	Lowest daily cumulative (all years)	Average (all years)	5 year average	10 year average	Highest daily cumulative (all years)	Current Year
08/15	1,723	12,357	7,089	18,227	60,478	20,336
08/16	1,724	12,373	7,098	18,276	60,618	20,336
08/17	1,725	12,387	7,105	18,321	60,741	20,337
08/18	1,726	12,400	7,109	18,357	60,849	20,352
08/19	1,727	12,410	7,113	18,390	60,945	20,370
08/20	1,728	12,419	7,116	18,416	61,029	20,399
08/21	1,729	12,426	7,118	18,439	61,103	20,410
08/22	1,730	12,433	7,119	18,458	61,168	
08/23	1,731	12,439	7,120	18,476	61,225	
08/24	1,732	12,445	7,123	18,492	61,276	
08/25	1,732	12,450	7,125	18,506	61,321	
08/26	1,732	12,453	7,127	18,516	61,331	
08/27	1,732	12,454	7,127	18,517	61,339	
08/28	1,732	12,455	7,130	18,520	61,344	
08/29	1,732	12,456	7,132	18,521	61,347	

	Lowest Count	Average Count	5 Year Average	10 Year Average	Highest Count
Season Total	1,732	12,463	7,152	18,538	61,382

Focused Two-Week Data View

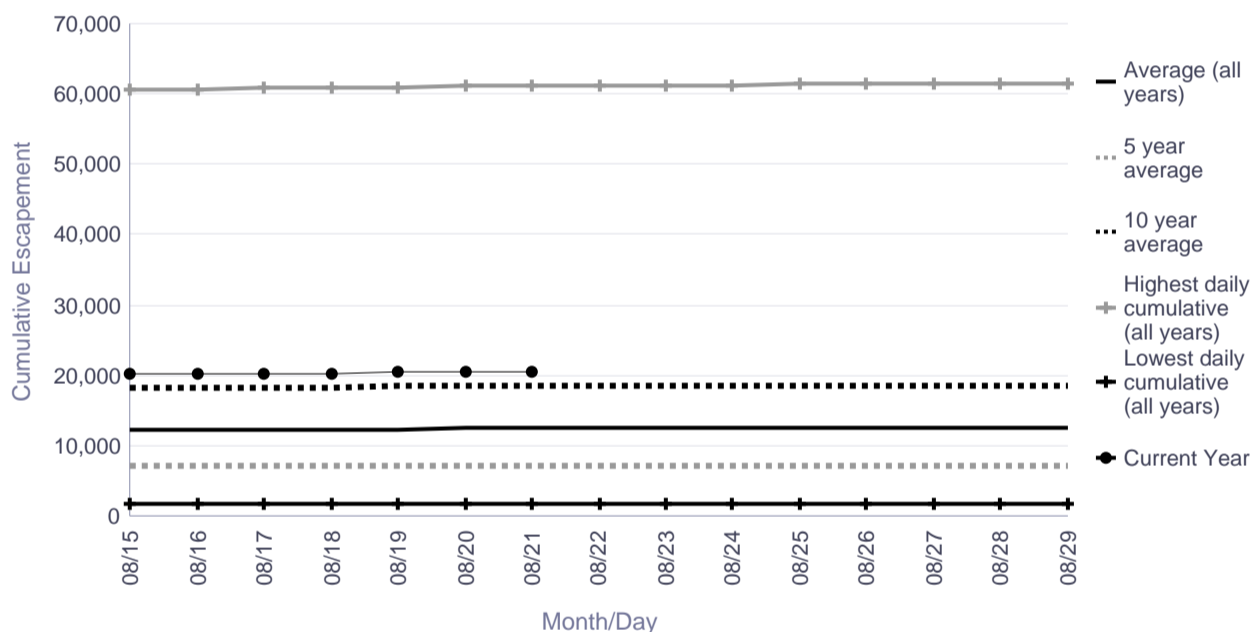

Season Total Overview

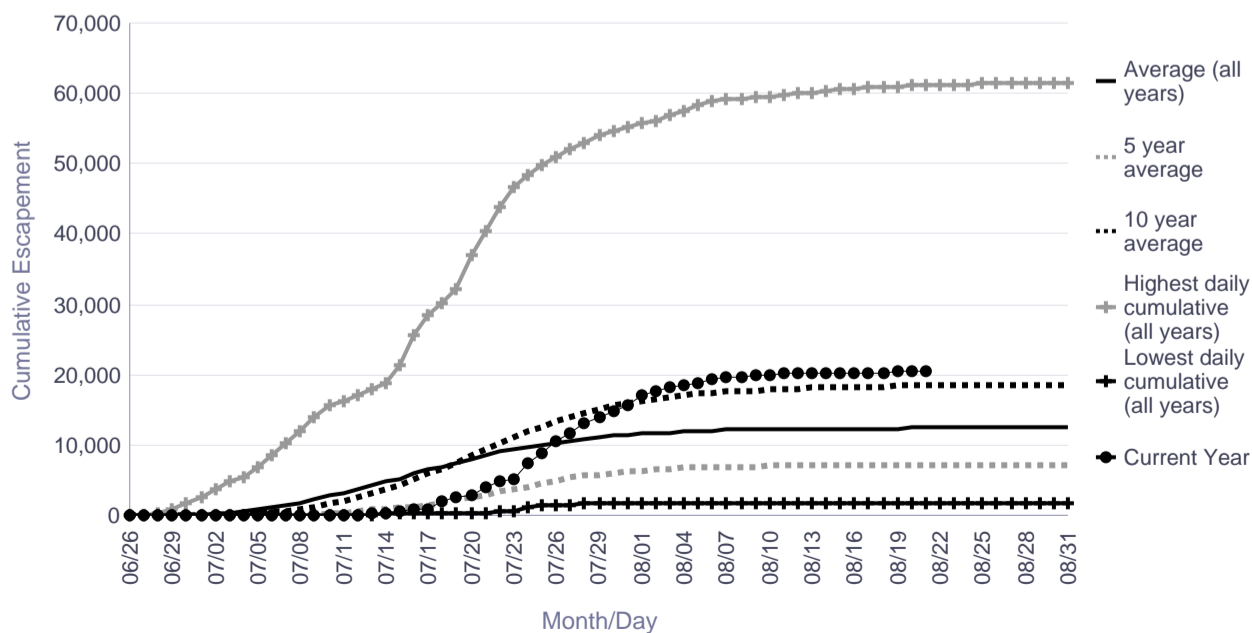

Informational Packet

Telaquana River Salmon Monitoring Project Cumulative Daily Passage of Sockeye Salmon

Date	Lowest daily cumulative (all years)	Average (all years)	5 year average	10 year average	Highest daily cumulative (all years)	Current Year
08/15	22,883	46,002	40,950	46,002	94,774	81,742
08/16	22,914	46,063	41,004	46,063	94,936	81,982
08/17	22,922	46,119	41,044	46,119	95,066	81,982
08/18	22,939	46,159	41,078	46,159	95,170	81,982
08/19	22,947	46,195	41,103	46,195	95,253	81,982
08/20	22,959	46,228	41,126	46,228	95,320	81,982
08/21	22,966	46,249	41,143	46,249	95,373	81,982
08/22	22,979	46,273	41,157	46,273	95,416	
08/23	22,990	46,288	41,169	46,288	95,450	
08/24	22,998	46,301	41,180	46,301	95,477	
08/25	23,000	46,309	41,187	46,309	95,499	
08/26	23,005	46,316	41,193	46,316	95,516	

	Lowest Count	Average Count	5 Year Average	10 Year Average	Highest Count
Season Total	23,005	46,316	41,193	46,316	95,516

Focused Two-Week Data View

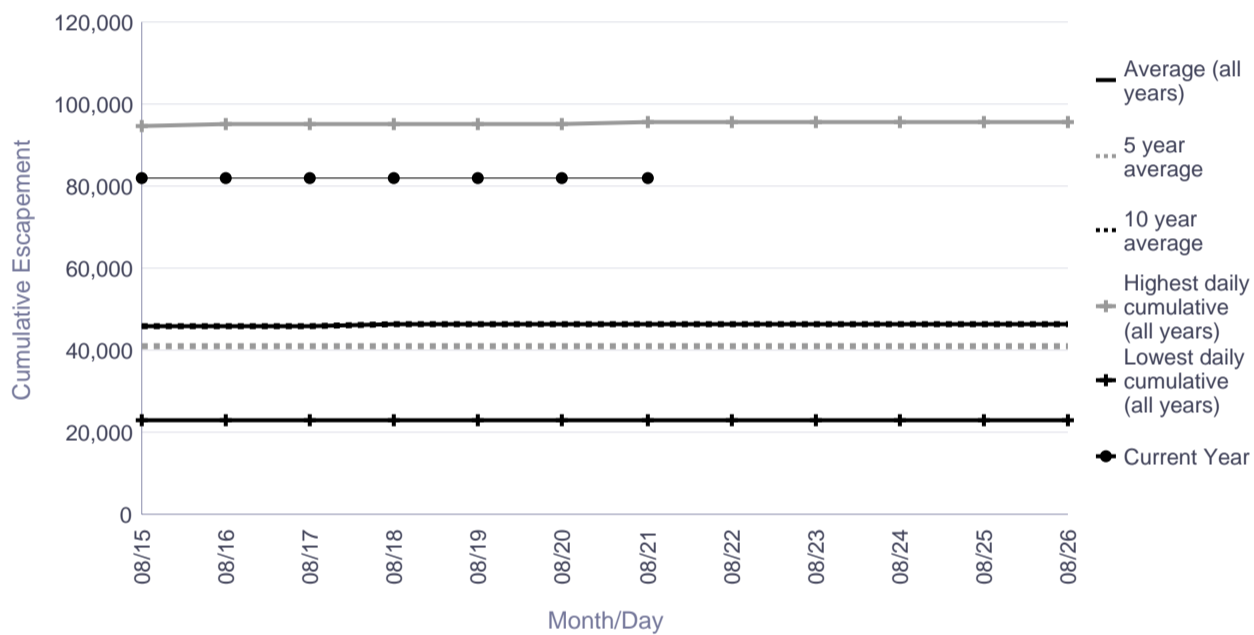

Season Total Overview

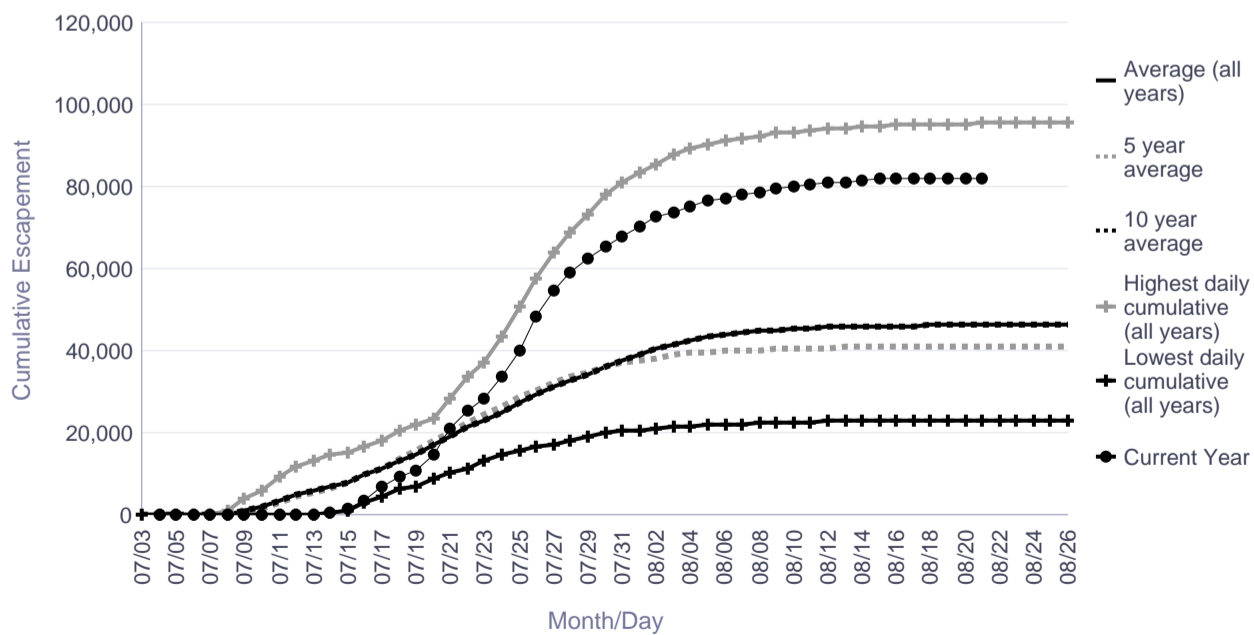

Informational Packet

Kwethluk River Salmon Monitoring Project Cumulative Daily Passage of Coho Salmon

Date	Lowest daily cumulative (all years)	Average (all years)	5 year average	10 year average	Highest daily cumulative (all years)	Current Year
08/15	1,425	6,073	3,558	5,203	13,482	8,162
08/16	1,507	6,509	4,010	5,598	13,959	9,582
08/17	1,604	7,435	4,587	6,412	15,178	10,009
08/18	1,854	8,165	5,349	7,027	16,217	10,335
08/19	2,483	9,256	6,322	8,009	17,257	10,905
08/20	3,580	10,227	7,614	8,962	19,664	11,910
08/21	4,425	11,258	8,171	9,791	22,589	13,643
08/22	5,411	12,490	9,003	10,902	24,927	
08/23	5,570	13,667	9,872	11,969	27,877	
08/24	5,782	14,783	10,675	12,724	30,656	
08/25	6,462	16,611	11,972	13,721	37,170	
08/26	6,797	18,377	13,042	14,811	42,466	
08/27	7,017	19,870	13,553	15,535	48,099	
08/28	7,236	20,942	14,417	16,238	52,944	
08/29	7,806	22,411	16,585	17,668	56,627	

	Lowest Count	Average Count	5 Year Average	10 Year Average	Highest Count
Season Total	19,473	37,812	29,736	29,187	107,789

Focused Two-Week Data View

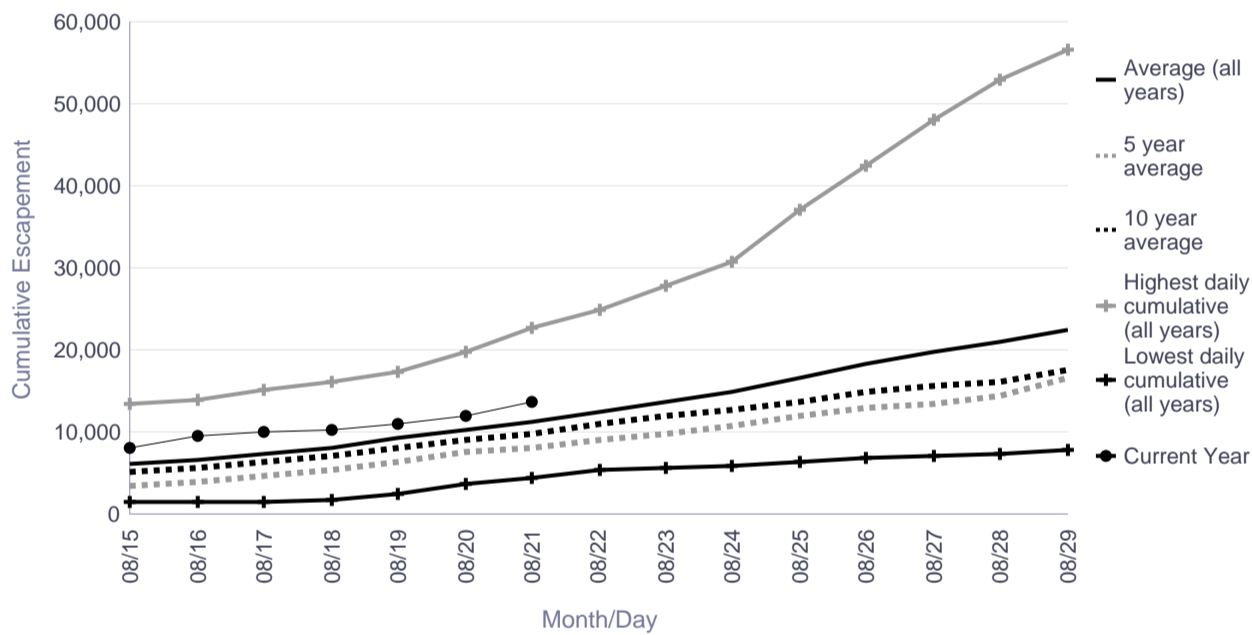

Season Total Overview

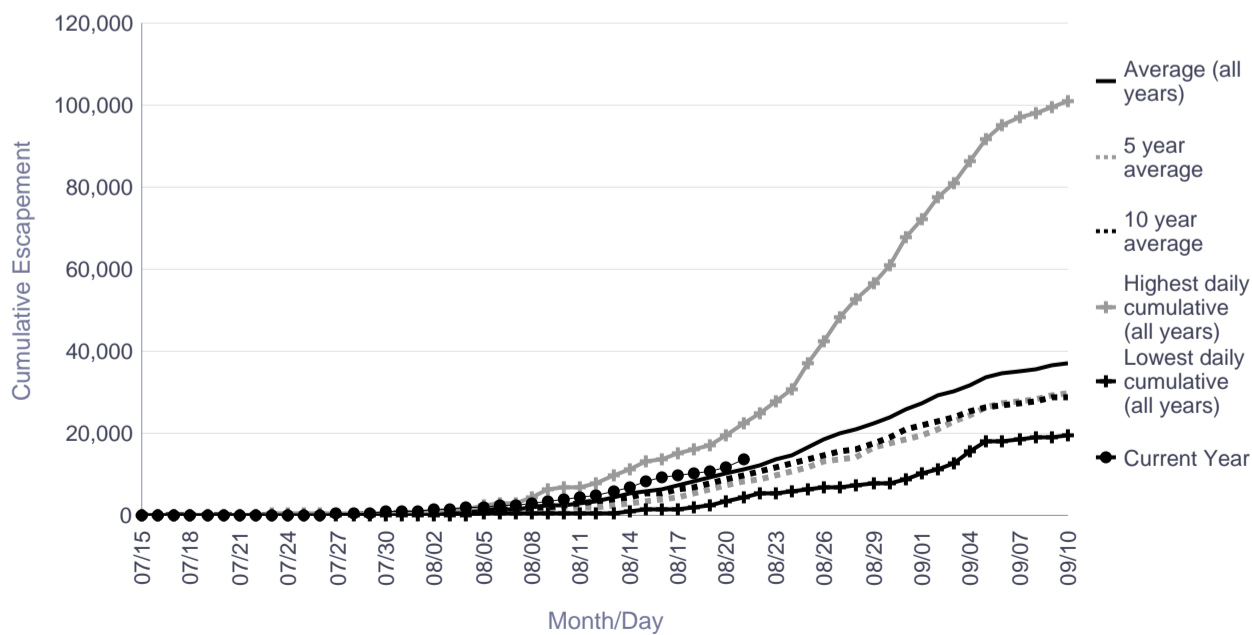

Informational Packet

Tuluksak River Salmon Monitoring Project Cumulative Daily Passage of Coho Salmon

Date	Lowest daily cumulative (all years)	Average (all years)	5 year average	10 year average	Highest daily cumulative (all years)	Current Year
08/15	75	1,362	1,163	1,009	5,087	114
08/16	100	1,543	1,230	1,136	5,741	122
08/17	126	1,796	1,401	1,277	6,547	139
08/18	181	2,137	1,879	1,562	8,447	143
08/19	247	2,457	2,085	1,754	10,589	156
08/20	317	2,677	2,200	1,960	10,855	166
08/21	385	3,159	2,513	2,218	12,813	176
08/22	426	3,687	3,125	2,582	13,040	
08/23	472	4,110	3,524	2,878	13,114	
08/24	491	4,414	3,916	3,091	13,707	
08/25	558	5,067	4,425	3,404	15,254	
08/26	657	5,788	5,256	3,868	19,752	
08/27	838	6,373	5,648	4,145	24,560	
08/28	954	6,844	5,859	4,368	27,976	
08/29	1,147	7,173	6,033	4,575	29,143	

	Lowest Count	Average Count	5 Year Average	10 Year Average	Highest Count
Season Total	1,525	10,795	7,963	6,432	41,071

Focused Two-Week Data View

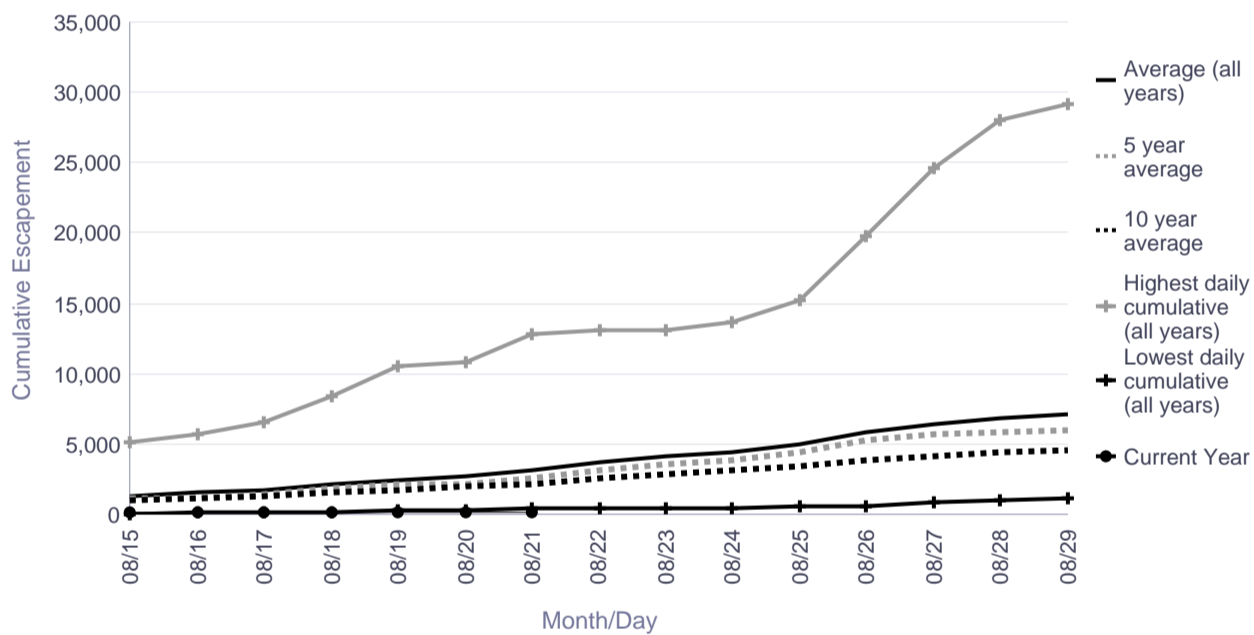

Season Total Overview

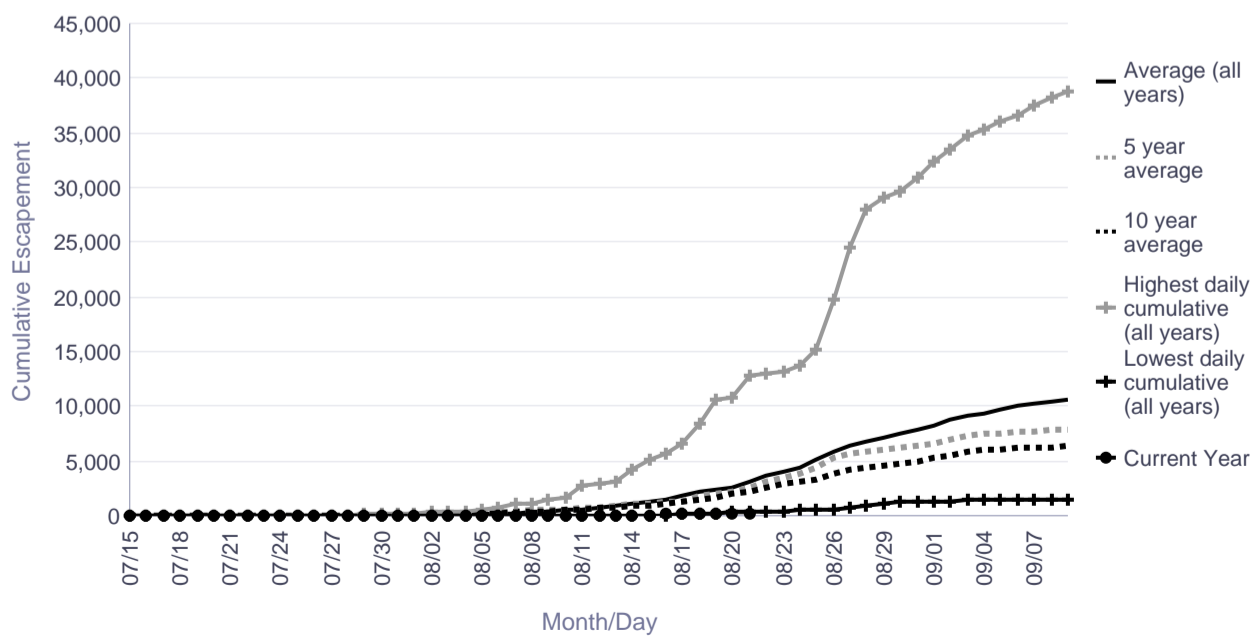

Informational Packet

Salmon River (Aniak) Salmon Monitoring Project Cumulative Daily Passage of Coho Salmon

Date	Lowest daily cumulative (all years)	Average (all years)	5 year average	10 year average	Highest daily cumulative (all years)	Current Year
08/15	143	629	437	629	891	157
08/16	143	712	437	712	1,012	157
08/17	143	802	520	802	1,051	157
08/18	217	909	666	909	1,184	157
08/19	259	1,024	708	1,024	1,483	157
08/20	280	1,188	734	1,188	1,973	157
08/21	341	1,377	858	1,377	2,287	157
08/22	405	1,554	1,031	1,554	2,691	
08/23	467	1,629	1,103	1,629	3,048	
08/24	526	1,859	1,332	1,859	3,468	
08/25	577	2,049	1,595	2,049	3,675	
08/26	681	2,205	1,746	2,205	3,913	
08/27	776	2,432	1,944	2,432	4,346	
08/28	844	2,598	2,180	2,598	4,467	
08/29	1,079	2,831	2,408	2,831	4,738	

	Lowest Count	Average Count	5 Year Average	10 Year Average	Highest Count
Season Total	327	5,094	5,526	5,094	10,974

Focused Two-Week Data View

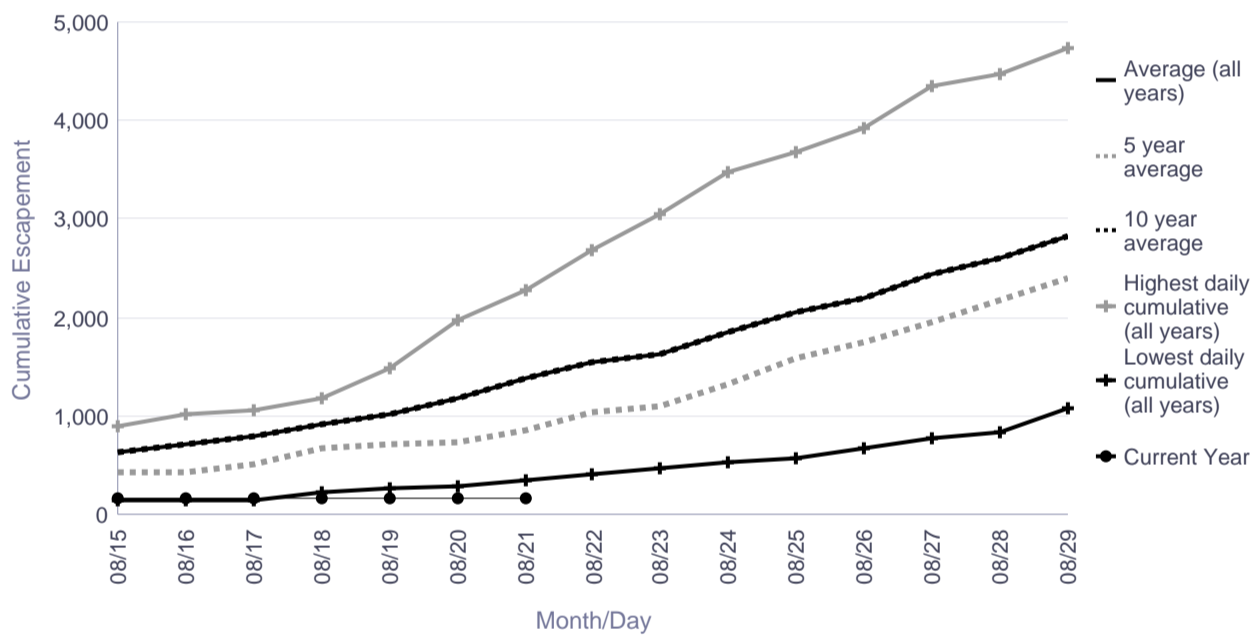

Season Total Overview

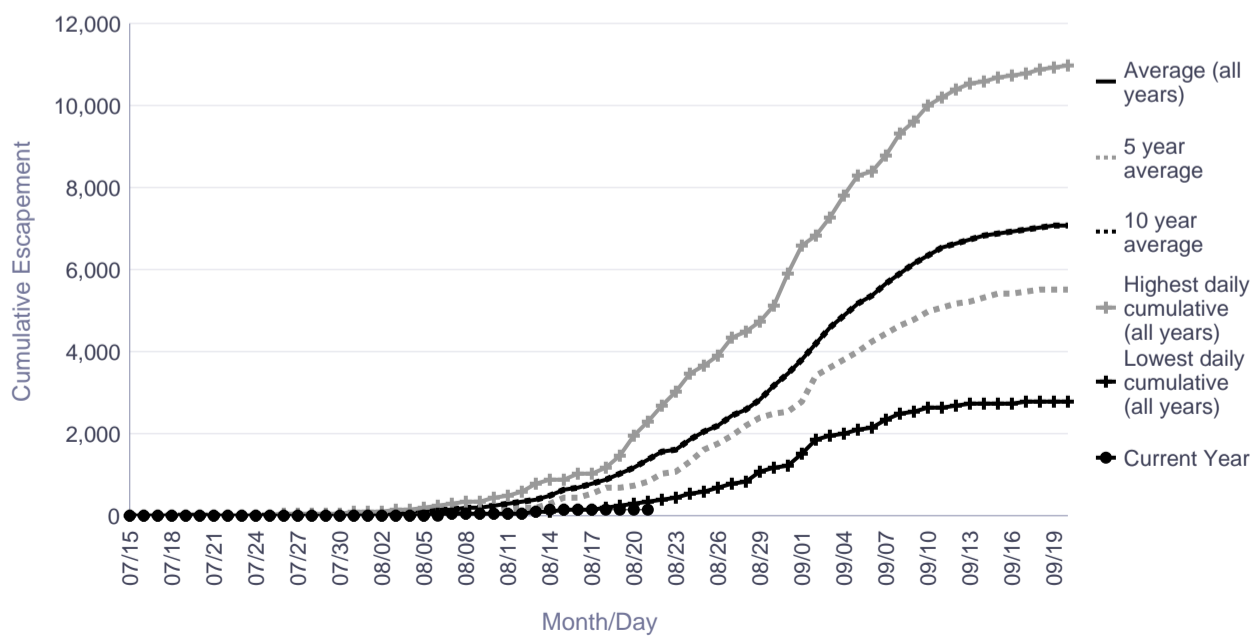

Informational Packet

George River Salmon Monitoring Project Cumulative Daily Passage of Coho Salmon

Date	Lowest daily cumulative (all years)	Average (all years)	5 year average	10 year average	Highest daily cumulative (all years)	Current Year
08/15	141	1,663	1,151	1,787	5,141	2,334
08/16	211	1,980	1,340	2,103	5,562	2,811
08/17	305	2,375	1,757	2,560	6,155	3,544
08/18	421	2,877	2,394	3,250	7,518	4,287
08/19	489	3,261	2,999	3,762	8,215	4,502
08/20	675	3,701	3,371	4,204	9,456	4,974
08/21	698	4,353	3,932	4,802	10,491	6,967
08/22	953	4,955	4,562	5,452	11,822	
08/23	1,139	5,535	5,355	6,183	12,940	
08/24	1,278	6,066	6,358	6,922	13,930	
08/25	1,374	6,894	7,820	7,982	17,168	
08/26	1,467	7,958	10,488	9,501	20,938	
08/27	1,600	8,760	11,753	10,516	22,136	
08/28	1,623	9,490	12,789	11,525	22,960	
08/29	1,625	10,182	13,899	12,537	24,603	

	Lowest Count	Average Count	5 Year Average	10 Year Average	Highest Count
Season Total	6,759	18,076	26,098	21,865	35,812

Focused Two-Week Data View

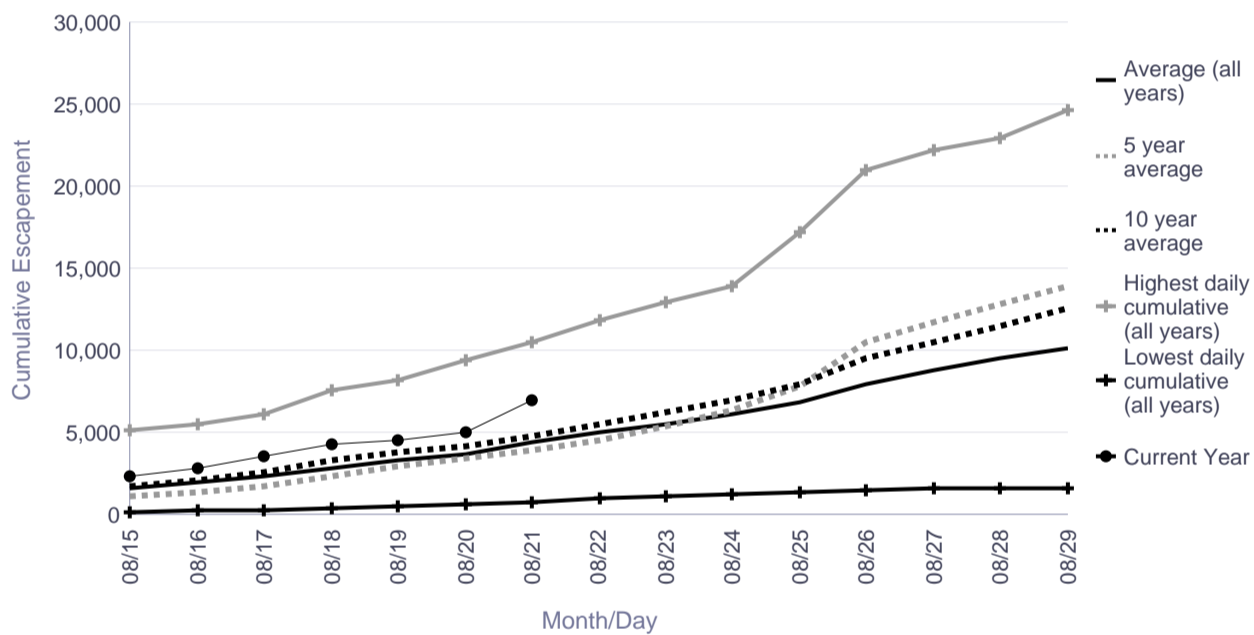

Season Total Overview

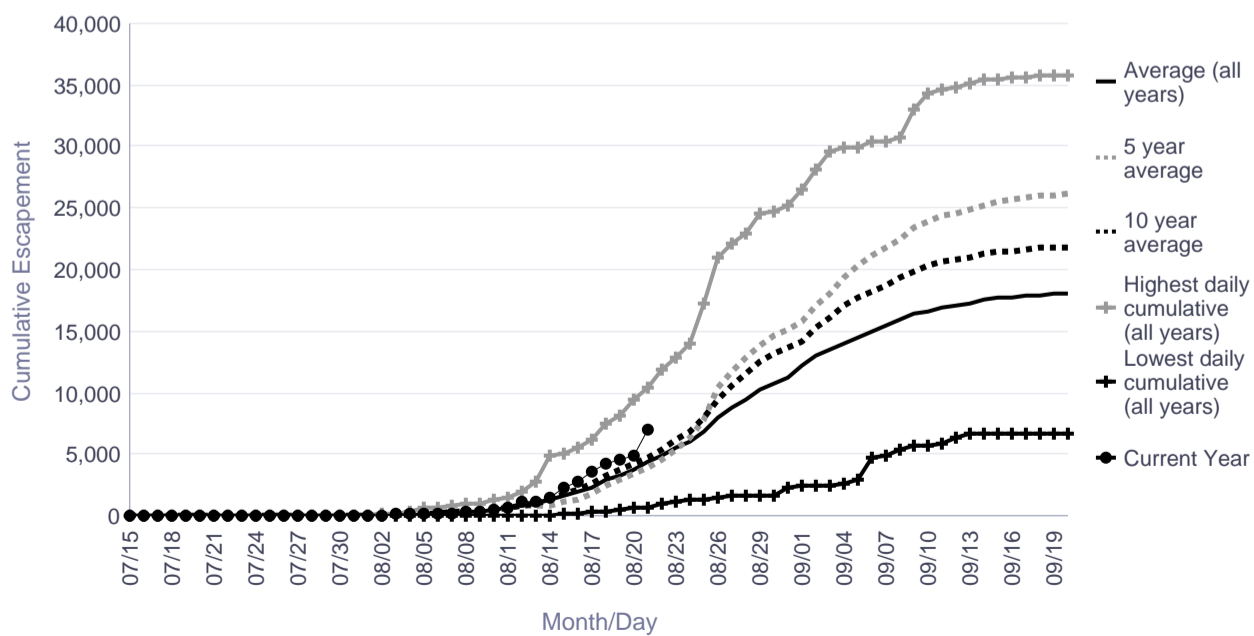

Informational Packet

Kogrukluk River Salmon Monitoring Project Cumulative Daily Passage of Coho Salmon Escapement Goal Range: 13,000 to 28,000

Date	Lowest daily cumulative (all years)	Average (all years)	5 year average	10 year average	Highest daily cumulative (all years)	Current Year
08/15	43	1,164	704	955	5,141	1,142
08/16	48	1,426	923	1,167	6,525	1,142
08/17	59	1,692	1,136	1,372	7,998	1,165
08/18	81	2,046	1,381	1,617	9,105	1,360
08/19	125	2,420	1,692	1,919	10,140	1,596
08/20	206	2,857	2,044	2,268	12,282	1,849
08/21	238	3,406	2,465	2,648	14,792	2,286
08/22	305	3,966	2,990	3,108	17,339	
08/23	457	4,638	3,624	3,738	20,004	
08/24	557	5,404	4,342	4,362	22,422	
08/25	592	6,265	5,095	5,147	25,149	
08/26	598	7,138	5,931	5,909	27,495	
08/27	625	7,953	6,876	6,700	29,448	
08/28	895	8,863	7,860	7,661	31,878	
08/29	944	9,723	8,790	8,576	33,253	

	Lowest Count	Average Count	5 Year Average	10 Year Average	Highest Count
Season Total	3,446	23,645	28,379	25,080	74,915

Focused Two-Week Data View

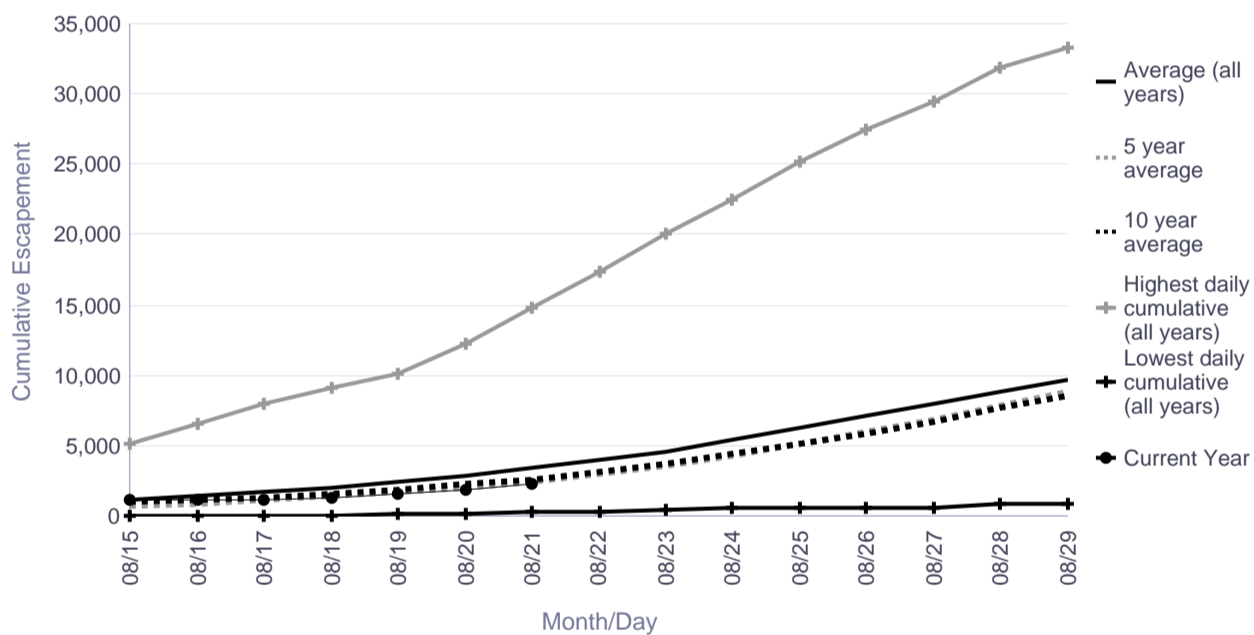

Season Total Overview

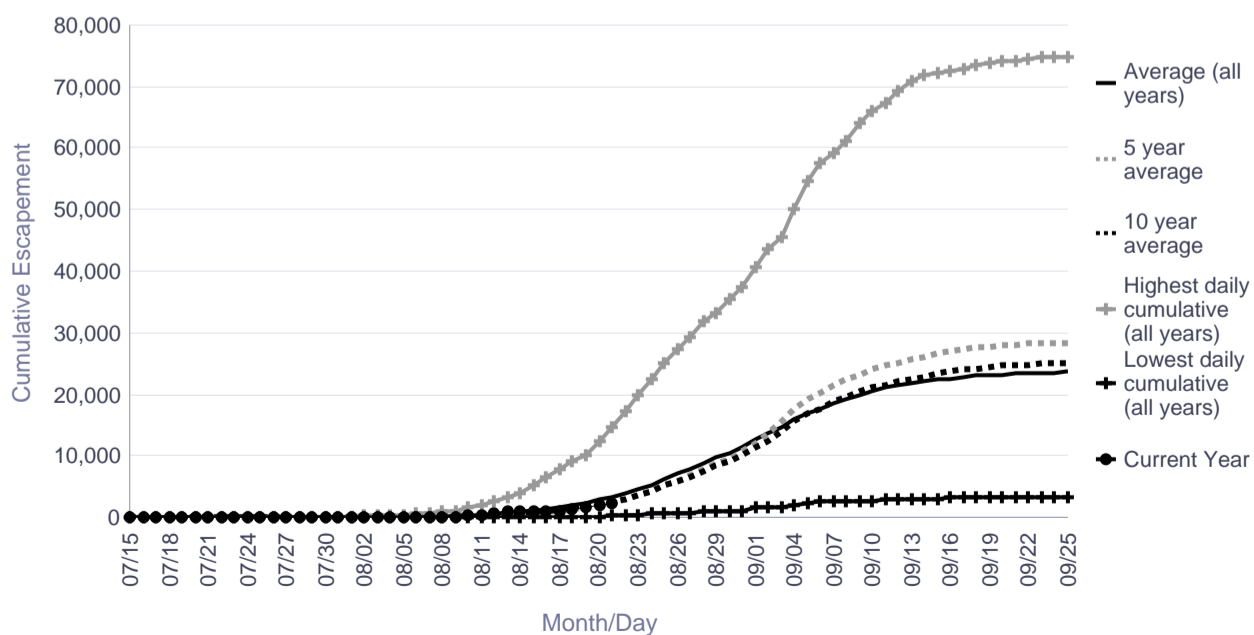

Informational Packet

Tatlawiksuk River Salmon Monitoring Project Cumulative Daily Passage of Coho Salmon

Date	Lowest daily cumulative (all years)	Average (all years)	5 year average	10 year average	Highest daily cumulative (all years)	Current Year
08/15	91	2,526	2,908	2,572	6,189	427
08/16	118	2,924	3,445	3,040	6,704	427
08/17	153	3,427	4,046	3,662	7,972	564
08/18	196	3,934	4,706	4,267	8,930	813
08/19	249	4,343	5,324	4,756	9,787	1,138
08/20	313	4,709	5,890	5,218	10,875	1,509
08/21	388	5,287	6,726	5,820	11,828	1,991
08/22	475	5,787	7,527	6,385	12,965	
08/23	574	6,352	8,202	6,882	14,126	
08/24	677	6,860	8,782	7,340	15,028	
08/25	765	7,365	9,566	7,897	16,125	
08/26	896	7,850	10,435	8,447	16,931	
08/27	993	8,215	10,976	8,869	17,335	
08/28	1,174	8,526	11,333	9,212	17,603	
08/29	1,345	8,817	11,700	9,549	17,737	

	Lowest Count	Average Count	5 Year Average	10 Year Average	Highest Count
Season Total	3,621	11,094	14,496	11,769	19,814

Focused Two-Week Data View

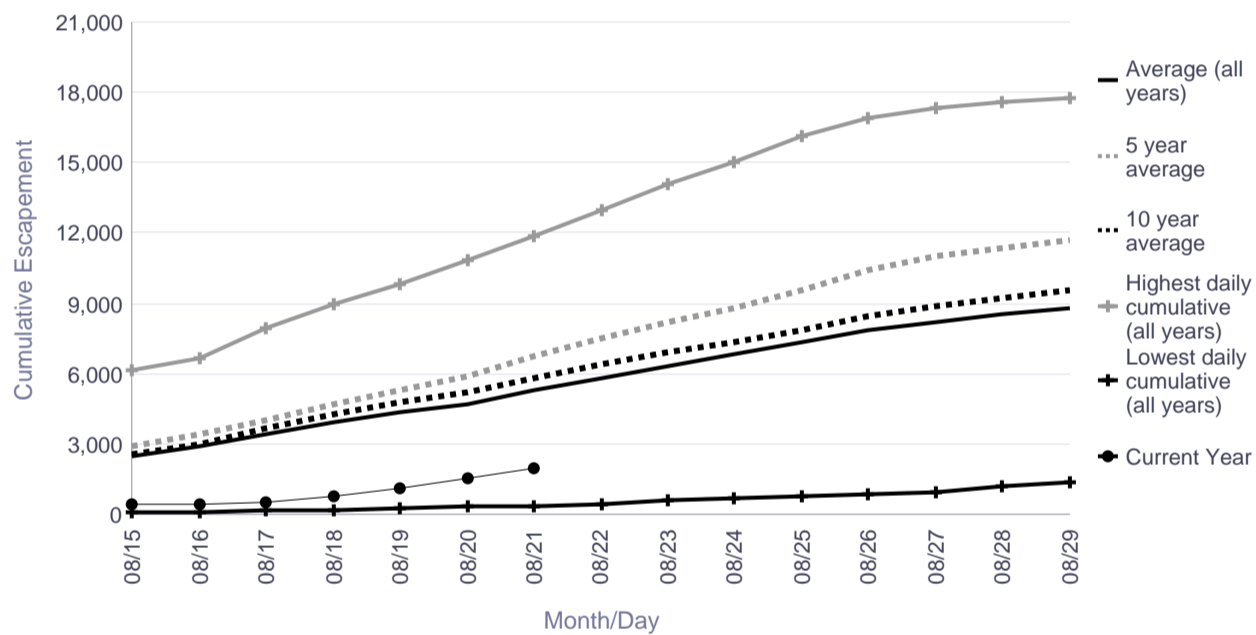

Season Total Overview

