

2022 Purse Seine Season Summary

Juneau Management Area

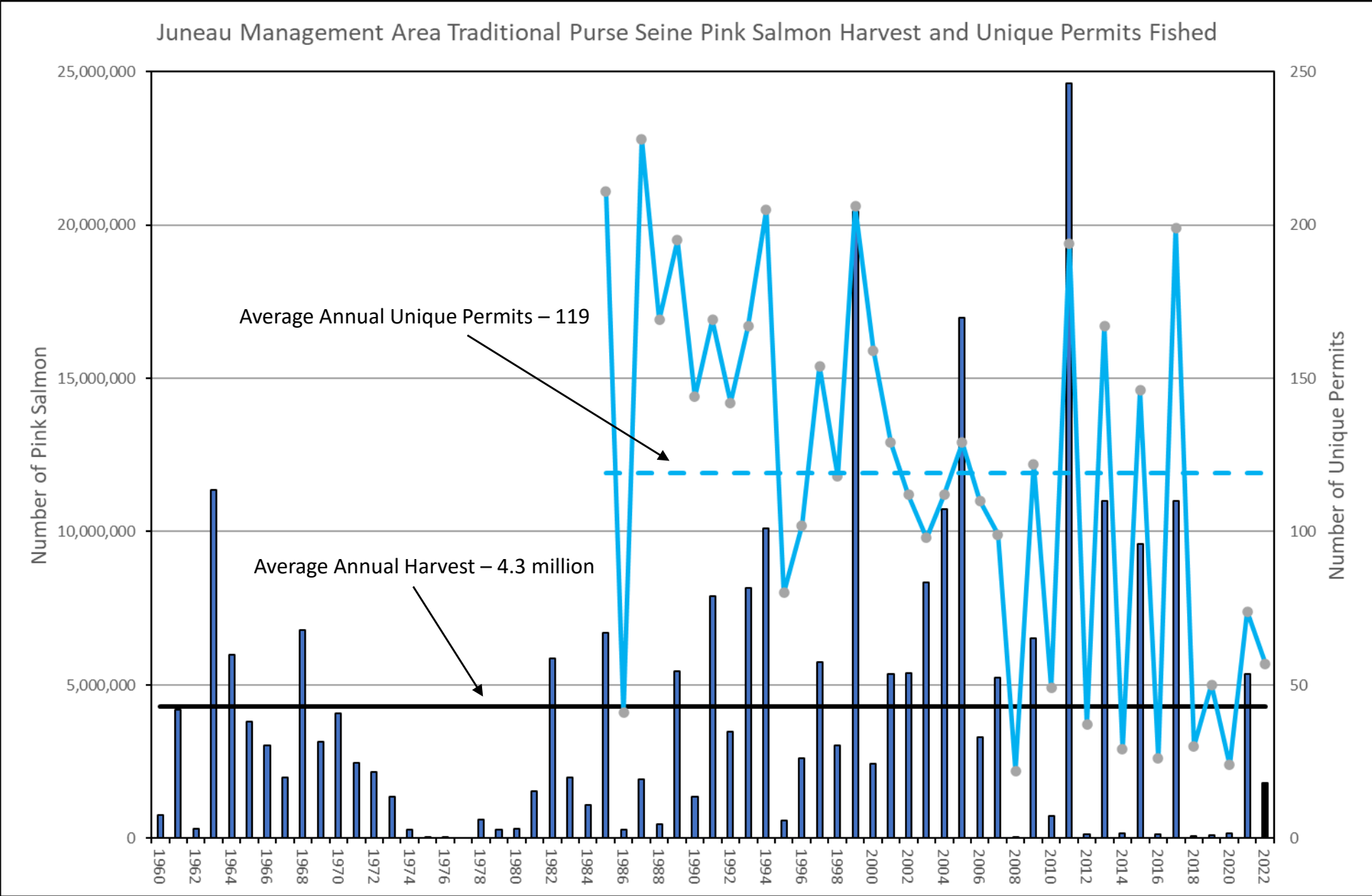

Scott Forbes
Purse Seine Task Force Meeting
November 30, 2022
Ted Ferry Civic Center
Ketchikan, AK



2022 JMA Traditional Salmon Purse Seine Fishery Harvest By Species and Averages

	Chinook	sockeye	coho	pink	chum
2022	80	14,400	4,000	1,810,000	168,000
10-Yr Avg (2012-2021)	130	30,700	22,500	3,771,000	164,000
% 10-Yr Avg	62%	47%	18%	48%	102%
Even-Yr Avg (2012-2020)	30	3,900	1,500	137,000	31,000
% Even-Yr Avg	267%	369%	267%	1321%	542%

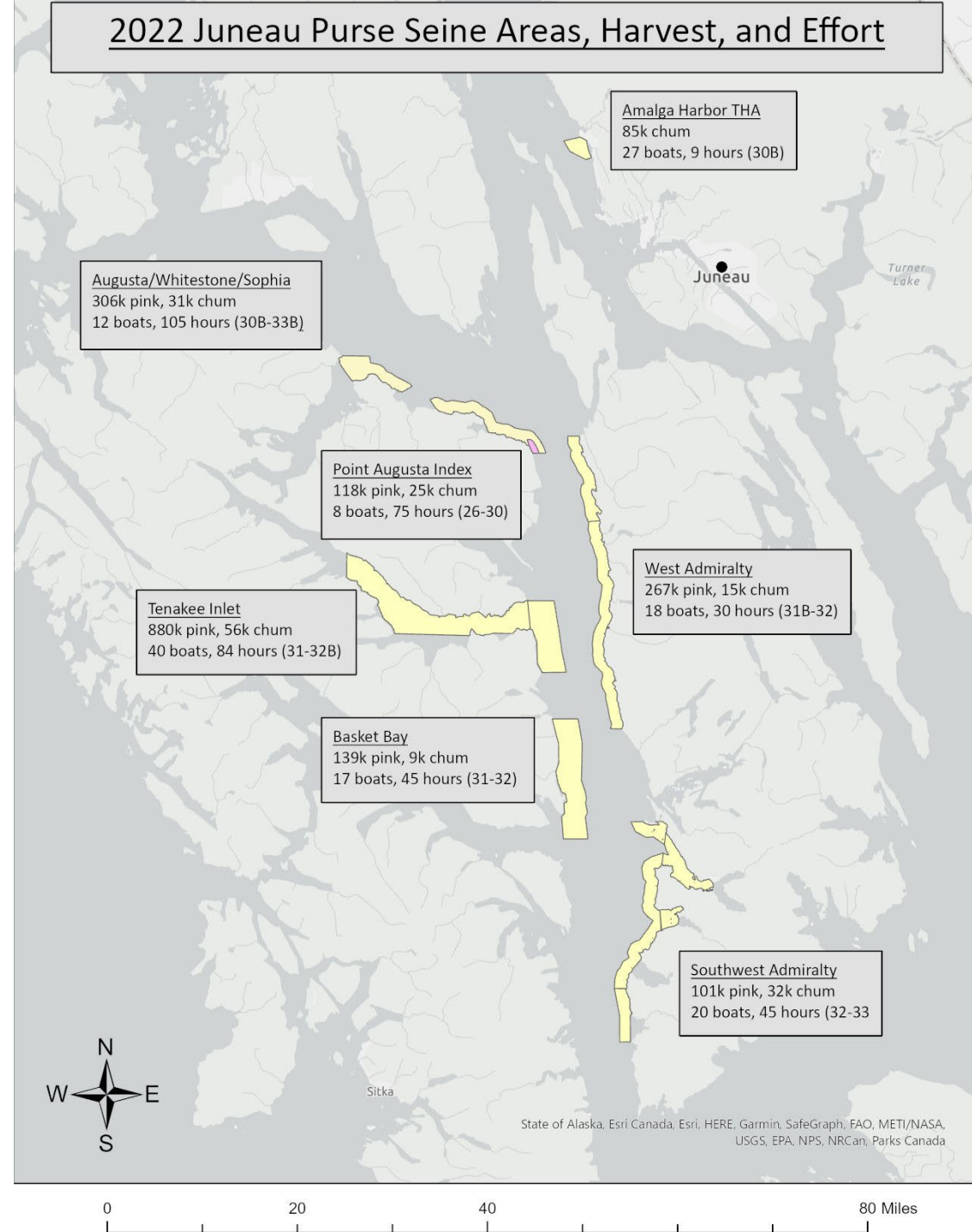

2022 Hawk Inlet Test Fishery

June 24, 2022 SW 26

■ 2022 ■ 10-Year Average

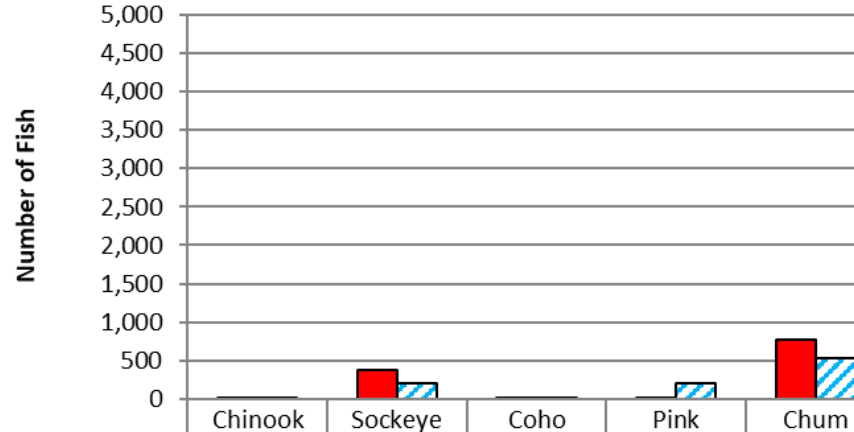

	Chinook	Sockeye	Coho	Pink	Chum
■ 2022	5	376	1	4	779
■ 10-Year Average	6	209	1	211	541

July 1, 2022 SW 27

■ 2022 ■ 10-Year Average

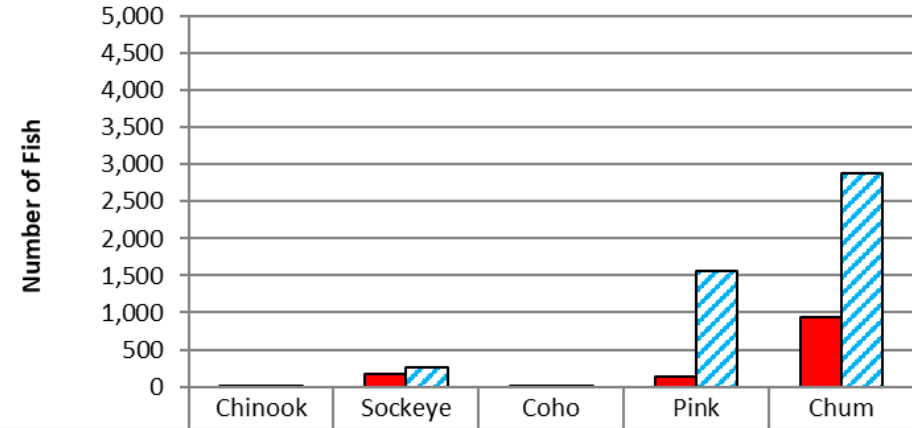

	Chinook	Sockeye	Coho	Pink	Chum
■ 2022	7	176	3	141	945
■ 10-Year Average	3	258	8	1,568	2,871

July 8, 2022 SW 28

■ 2022 ■ 10-Year Average

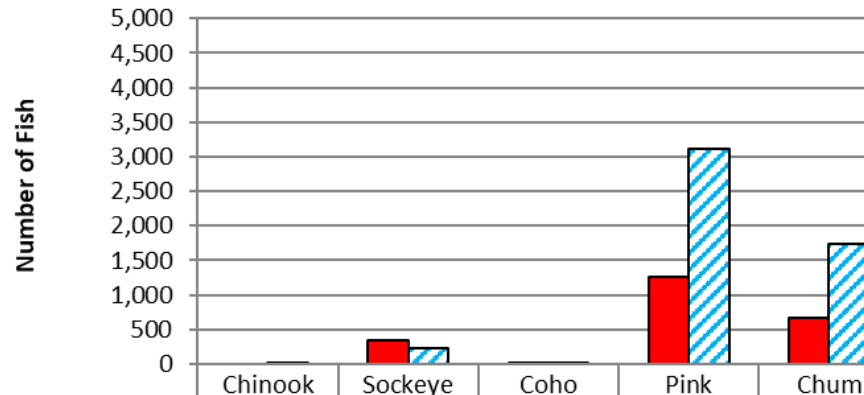

	Chinook	Sockeye	Coho	Pink	Chum
■ 2022	0	347	3	1,253	666
■ 10-Year Average	2	228	23	3,123	1,735

July 16, 2022 SW 29

■ 2022 ■ 10-Year Average

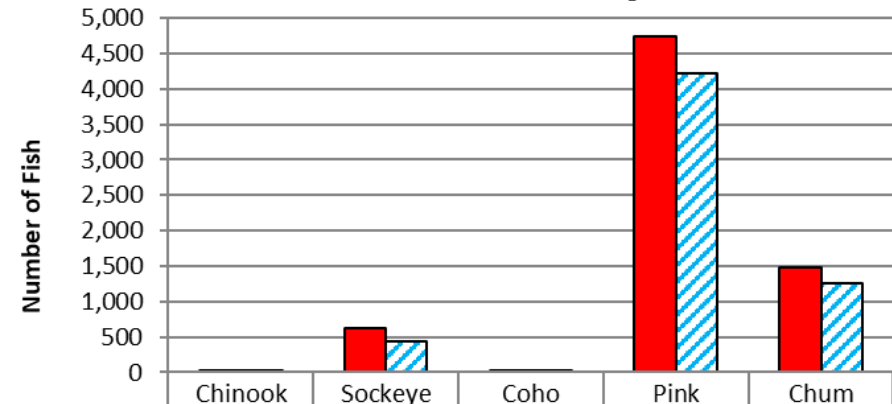

	Chinook	Sockeye	Coho	Pink	Chum
■ 2022	5	630	9	4,741	1,476
■ 10-Year Average	3	435	32	4,224	1,251

2022 District 12 JMA Purse Seine Pink Salmon Harvest By Opening and 10-Yr Avg

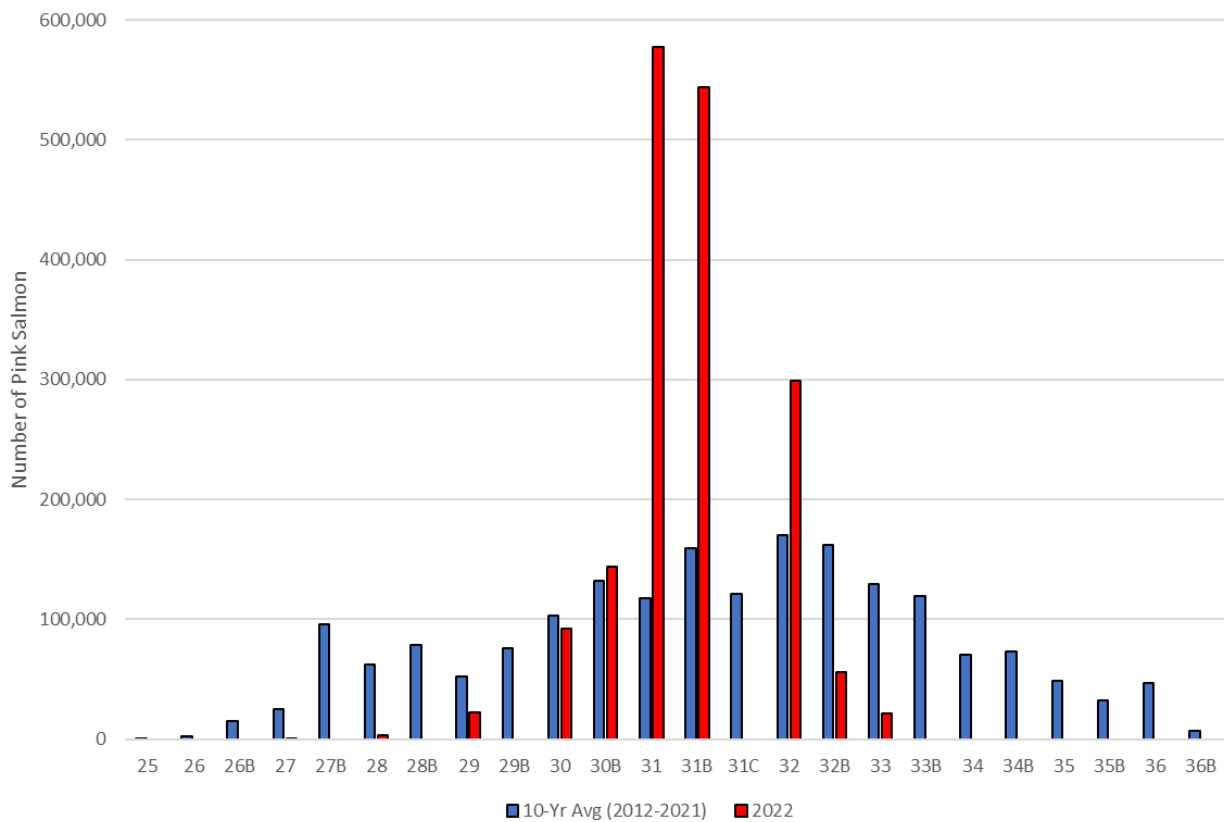

2022 District 12 JMA Purse Seine Pink Salmon Harvest By Opening and Even-Yr Avg

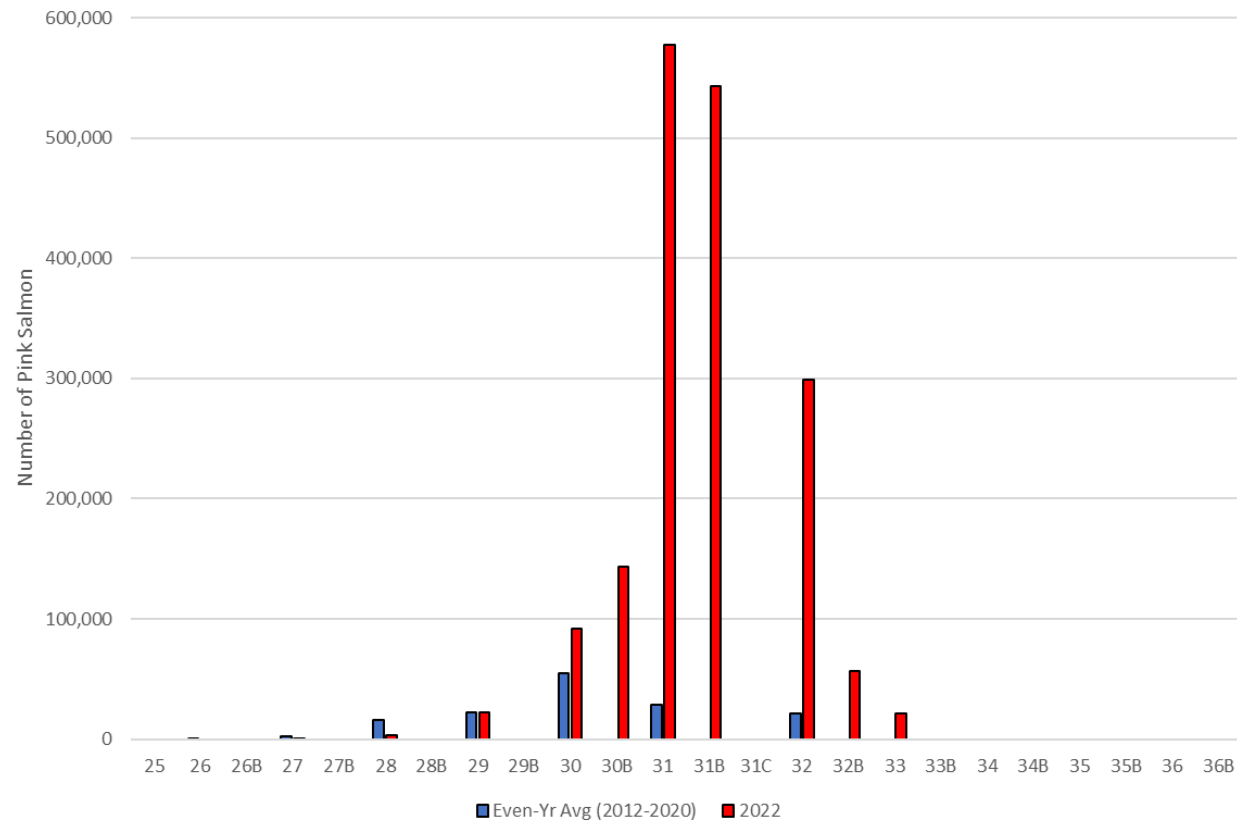

2022 Point Augusta Purse Seine Pink Salmon Harvest By Opening and 10-Yr Avg

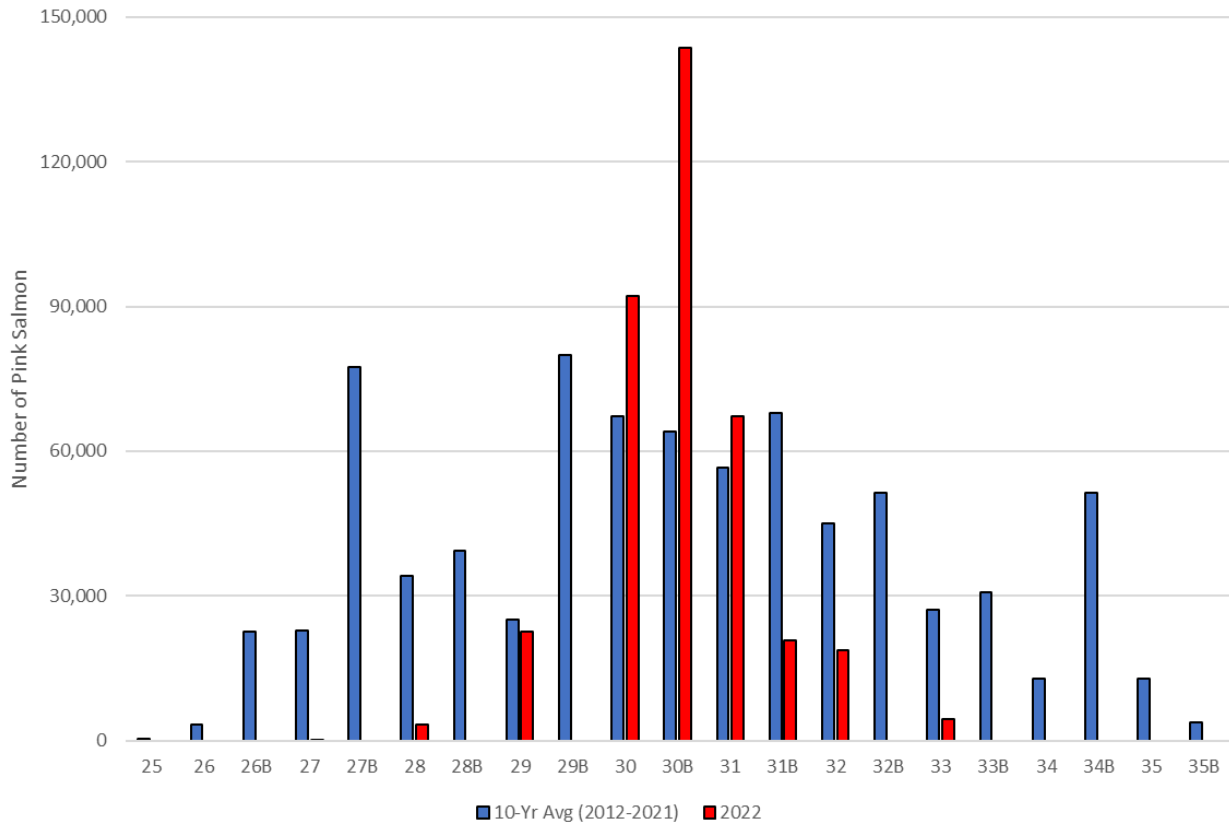

2022 Point Augusta Purse Seine Pink Salmon Harvest By Opening and Even-Yr Avg

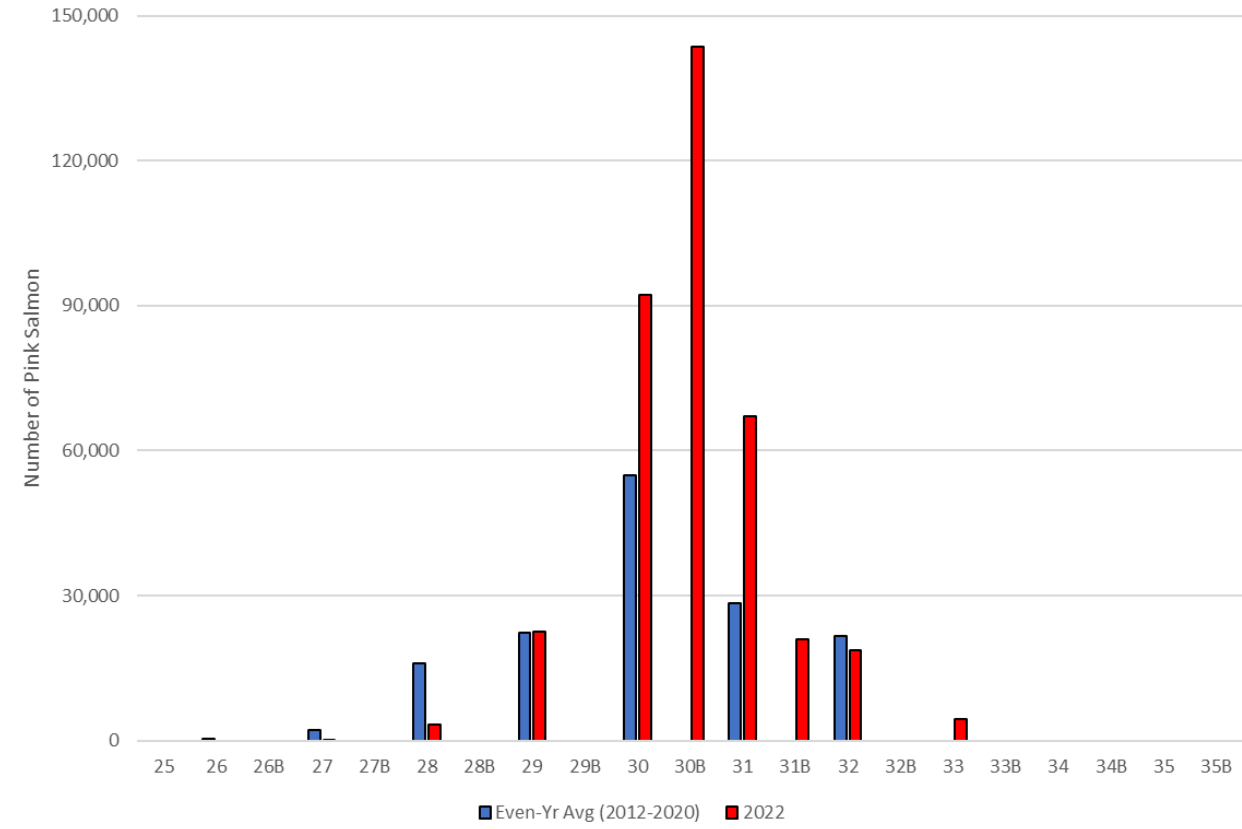

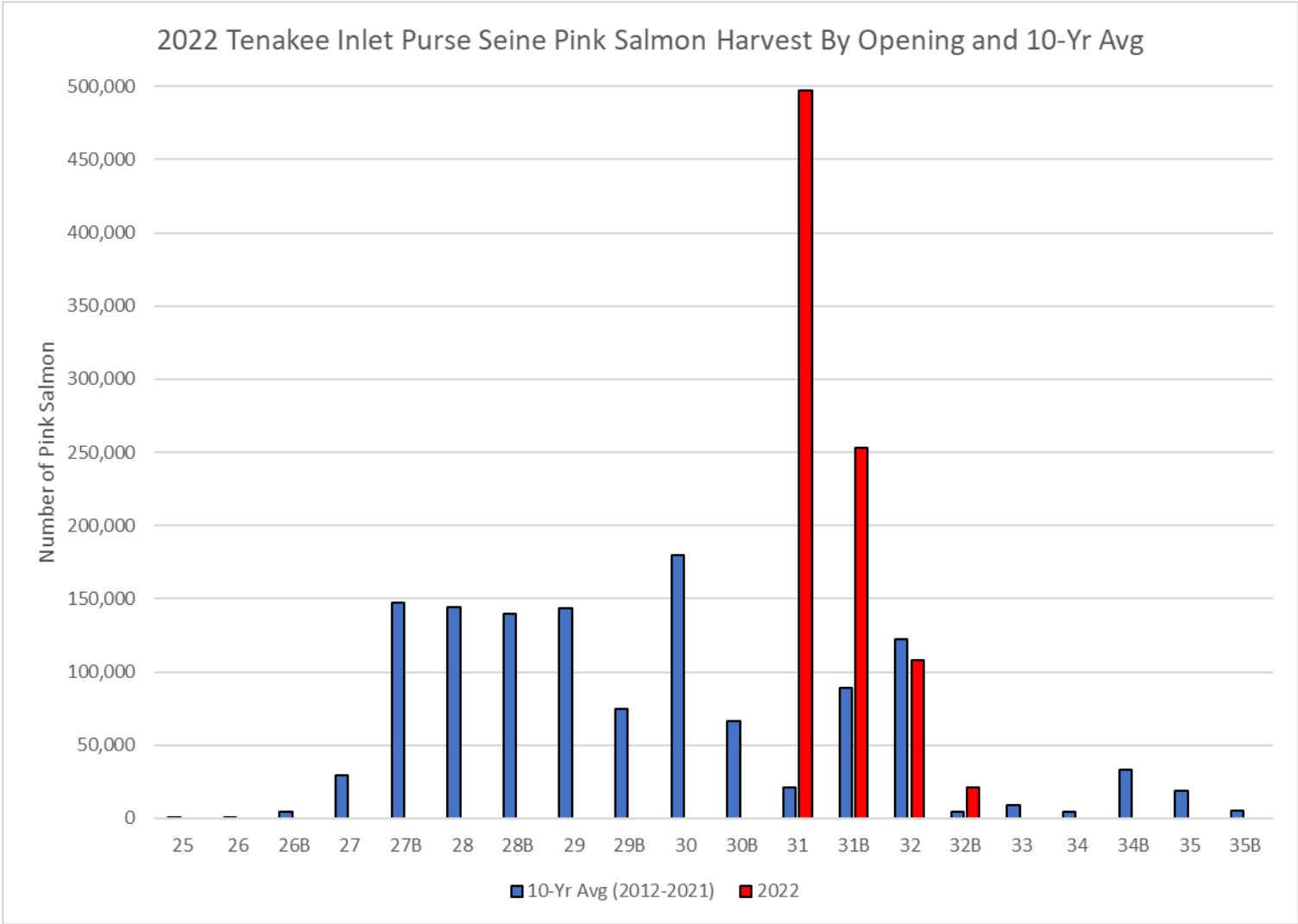

Amalga Harbor THA Common Property Purse Seine
Chum Salmon Harvest, Time, and Effort

Year	Chum	Openings	Hours	Permits
2012	411,397	2	12	95
2013	1,081,913	4	24	105
2014	227,048	4	24	101
2015	222,594	4	24	57
2016	252,496	3	18	44
2017	513,689	4	24	99
2018	328,241	4	36	118
2022	85,146	1	9	27
2012-18 Avg	433,911	3.6	23	88

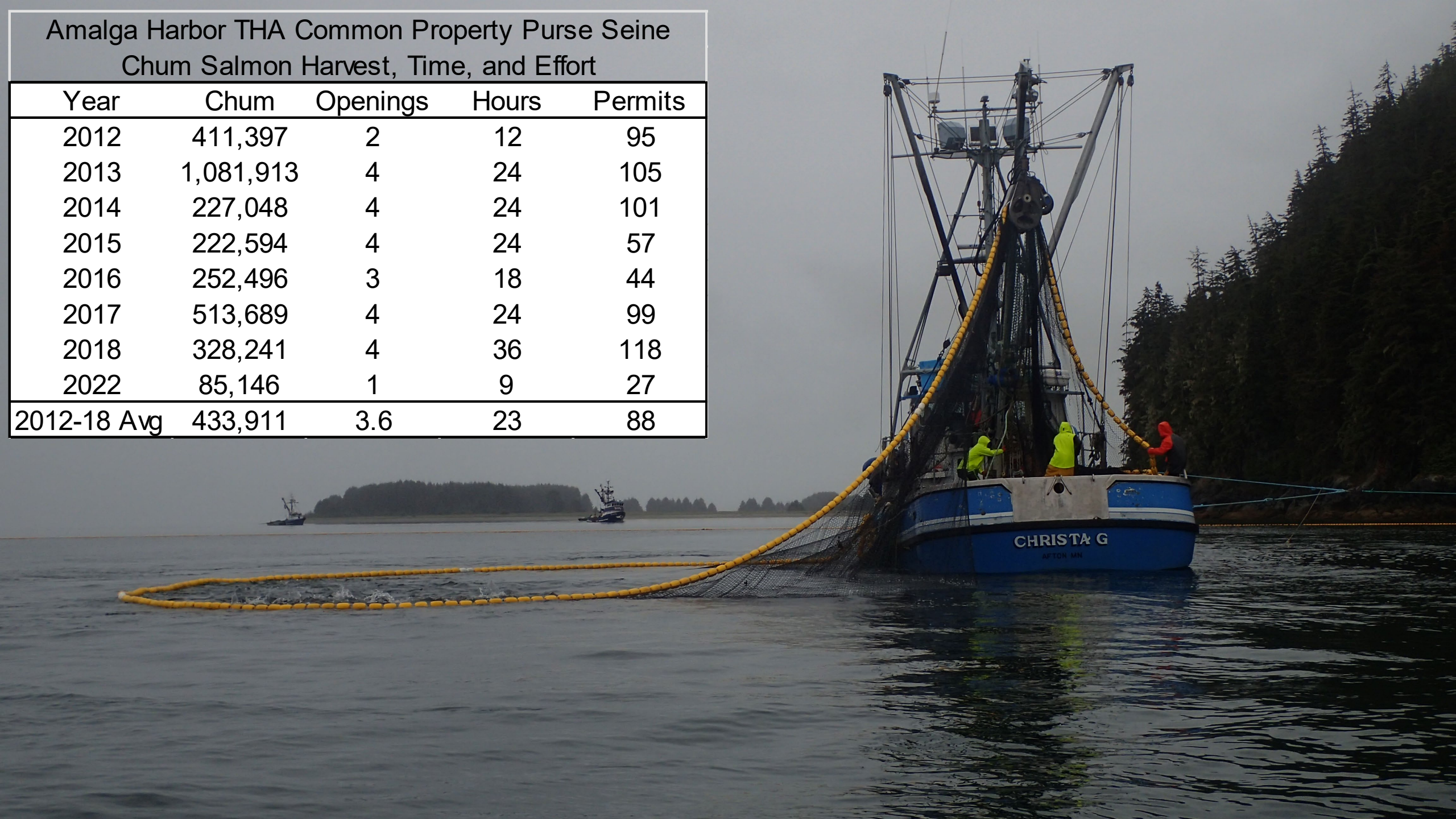

Gets the red out!



District	Management Area	Stock	Lower Target	Upper Target	2018 Index	2020 Index	2022 Index
109	Petersburg	Eliza Harbor	140,000	330,000	-	-	✓
110	Petersburg	Farragut Bay	20,000	40,000	-	-	✓
110	Petersburg	Houghton	370,000	870,000	-	-	-
110	Petersburg	Portage Bay	30,000	80,000	✓	✓	✓
110	Petersburg	Pybus/Gambier	170,000	400,000	-	✓	✓
111	Juneau	Seymour Canal	150,000	370,000	-	-	-
111	Juneau	Stephens	100,000	230,000	-	-	-
112	Juneau	Freshwater Bay	70,000	160,000	-	-	✓
112	Juneau	Lower Lynn Canal	30,000	60,000	-	-	-
112	Juneau	SW Admiralty	100,000	240,000	-	-	✓
112	Juneau	Tenakee	210,000	490,000	-	-	✓
112	Juneau	W Admiralty	50,000	120,000	-	-	-
112	Sitka	Kelp Bay	70,000	160,000	-	✓	-
113	Sitka	Hoonah Sound	320,000	780,000	-	✓	✓
114	Juneau	Homesshore	30,000	70,000	-	-	✓
114	Juneau	N Chichagof	110,000	270,000	-	-	✓
115	Juneau	Upper Lynn Canal	30,000	70,000	-	-	-

2023 Expectations

District	Management Area	Stock	Lower Target	Upper Target	2021 Index
109	Petersburg	Eliza Harbor	140,000	330,000	✓
110	Petersburg	Farragut Bay	20,000	40,000	+
110	Petersburg	Houghton	370,000	870,000	✓
110	Petersburg	Portage Bay	30,000	80,000	✓
110	Petersburg	Pybus/Gambier	170,000	400,000	+
111	Juneau	Seymour Canal	150,000	370,000	-
111	Juneau	Stephens	100,000	230,000	✓
112	Juneau	Freshwater Bay	70,000	160,000	✓
112	Juneau	Lower Lynn Canal	30,000	60,000	✓
112	Juneau	SW Admiralty	100,000	240,000	+
112	Juneau	Tenakee	210,000	490,000	✓
112	Juneau	W Admiralty	50,000	120,000	-
112	Sitka	Kelp Bay	70,000	160,000	✓
113	Sitka	Hoonah Sound	320,000	780,000	✓
114	Juneau	Homesore	30,000	70,000	-
114	Juneau	N Chichagof	110,000	270,000	+
115	Juneau	Upper Lynn Canal	30,000	70,000	✓

2021 pink salmon stock group escapement indexes generally within or above goal ranges.

2022 NOAA SECM results: 2nd lowest even-year juvenile pink salmon index in 26 years of surveys.

Point Augusta index area will open on June 18.

Amalga Harbor THA openings dependent on chum salmon returns and progress toward DIPAC cost recovery goals.