

Technical Report No. 22-08

Aquatic Biomonitoring at Greens Creek Mine, 2021

by

William J. Kane



February 2022

Alaska Department of Fish and Game

Habitat Section



Symbols and Abbreviations

The following symbols and abbreviations, and others approved for the Système International d'Unités (SI), are used without definition in reports by the Divisions of Sport Fish and Commercial Fisheries, and the Habitat Section. All others, including deviations from definitions listed below, are noted in the text at first mention, as well as in the titles or footnotes of tables, and in figures or figure captions.

Weights and measures (metric)		General		Measures (fisheries)	
centimeter	cm	Alaska Administrative Code	AAC	fork length	FL
deciliter	dL	all commonly accepted abbreviations	e.g., Mr., Mrs., AM, PM, etc.	mid-eye-to-fork	MEF
gram	g	all commonly accepted professional titles	e.g., Dr., Ph.D., R.N., etc.	mid-eye-to-tail fork	METF
hectare	ha	at	@	standard length	SL
kilogram	kg	compass directions:		total length	TL
kilometer	km	east	E		
liter	L	north	N	Mathematics, statistics	
meter	m	south	S	<i>all standard mathematical signs, symbols and abbreviations</i>	
milligram	mg	west	W	alternate hypothesis	H _A
milliliter	mL	copyright	©	base of natural logarithm	e
millimeter	mm	corporate suffixes:		catch per unit effort	CPUE
nanometer	nm	Company	Co.	coefficient of variation	CV
		Corporation	Corp.	common test statistics	(F, t, χ^2 , etc.)
Weights and measures (English)		Incorporated	Inc.	confidence interval	CI
cubic feet per second	ft ³ /s	Limited	Ltd.	correlation coefficient (multiple)	R
foot	ft	District of Columbia	D.C.	correlation coefficient (simple)	r
gallon	gal	et alii (and others)	et al.	covariance	cov
inch	in	et cetera (and so forth)	etc.	degree (angular)	°
mile	mi	exempli gratia (for example)	e.g.	degrees of freedom	df
nautical mile	nmi	Federal Information Code	FIC	expected value	E
ounce	oz	ideast (that is)	i.e.	greater than	>
pound	lb	latitude or longitude	lat. or long.	greater than or equal to	≥
quart	qt	monetary symbols (U.S.)	\$, ¢	harvest per unit effort	HPUE
yard	yd	months (tables and figures): first three letters	Jan,...,Dec	less than	<
		registered trademark	®	less than or equal to	≤
Time and temperature		trademark	™	logarithm (natural)	ln
day	d	United States (adjective)	U.S.	logarithm (base 10)	log
degrees Celsius	°C	United States of America (noun)	USA	logarithm (specify base)	log ₂ , etc.
degrees Fahrenheit	°F	U.S.C.	United States Code	minute (angular)	'
degrees kelvin	K	U.S. state	use two-letter abbreviations (e.g., AK, WA)	no data	ND
hour	h			not significant	NS
minute	min			null hypothesis	H ₀
second	s			percent	%
				probability	P
Physics and chemistry				probability of a type I error (rejection of the null hypothesis when true)	α
all atomic symbols				probability of a type II error (acceptance of the null hypothesis when false)	β
alternating current	AC			second (angular)	"
ampere	A			standard deviation	SD
calorie	cal			standard error	SE
direct current	DC			variance	
hertz	Hz			population	Var
horsepower	hp			sample	var
hydrogen ion activity (negative log of)	pH				
inch of mercury	inHg				
Kilopascal	kPa				
Nephelometric Turbidity Unit	NTU				
parts per million	ppm				
parts per thousand	ppt, ‰				
volts	V				
watts	W				

TECHNICAL REPORT NO. 22-08

AQUATIC BIOMONITORING AT GREENS CREEK MINE, 2021

by

William J. Kane

Alaska Department of Fish and Game
Habitat Section, Southeast Region
P.O. Box 110024, Juneau, Alaska, 99811

February 2022

This investigation was fully financed by Hecla Greens Creek Mining Company.

Cover: Aerial view of the Greens Creek Mine tailings disposal facility, Hawk Inlet, and the upper extent of Tributary Creek, July 8, 2021.

Technical Reports are available through the Alaska State Library, Alaska Resources Library and Information Services (ARLIS) and on the Internet: http://www.adfg.alaska.gov/index.cfm?adfg=habitat_publications.main. This publication has undergone editorial and peer review.

Note: Product names or specific company names used in this publication are included for completeness but do not constitute product endorsement. The Alaska Department of Fish and Game, in accordance with State of Alaska ethics laws, does not favor one group over another through endorsement or recommendation.

*Alaska Department of Fish and Game, Habitat Section
P.O. Box 110024, Juneau, Alaska, 99811, USA*

This document should be cited as:

Kane, W. J. 2022. Aquatic biomonitoring at Greens Creek Mine, 2021. Alaska Department of Fish and Game, Technical Report No. 22-08, Douglas, AK.

The Alaska Department of Fish and Game (ADF&G) administers all programs and activities free from discrimination based on race, color, national origin, age, sex, religion, marital status, pregnancy, parenthood, or disability. The department administers all programs and activities in compliance with Title VI of the Civil Rights Act of 1964, Section 504 of the Rehabilitation Act of 1973, Title II of the Americans with Disabilities Act (ADA) of 1990, the Age Discrimination Act of 1975, and Title IX of the Education Amendments of 1972.

If you believe you have been discriminated against in any program, activity, or facility please write:

ADF&G ADA Coordinator, P.O. Box 115526, Juneau, AK 99811-5526

U.S. Fish and Wildlife Service, 4401 N. Fairfax Drive, MS 2042, Arlington, VA 22203

Office of Equal Opportunity, U.S. Department of the Interior, 1849 C Street NW MS 5230, Washington DC 20240

The department's ADA Coordinator can be reached via phone at the following numbers:

(VOICE) 907-465-6077, (Statewide Telecommunication Device for the Deaf) 1-800-478-3648,

(Juneau TDD) 907-465-3646, or (FAX) 907-465-6078

For information on alternative formats and questions on this publication, please contact:

ADF&G Habitat Section, P.O. Box 110024, Juneau, Alaska 99811 907-465-4105

TABLE OF CONTENTS

	Page
LIST OF TABLES.....	i
LIST OF FIGURES.....	ii
LIST OF APPENDICES.....	iii
ACKNOWLEDGEMENTS.....	iv
EXECUTIVE SUMMARY.....	1
INTRODUCTION.....	2
Purpose.....	2
Aquatic Biomonitoring.....	4
Study Area.....	4
Greens Creek.....	5
Tributary Creek.....	9
METHODS.....	13
Water Quality.....	13
Streamflow.....	13
Periphyton: Chlorophyll Density and Composition.....	14
Benthic Macroinvertebrate Density and Community Composition.....	15
Juvenile Fish Abundance and Condition.....	17
Juvenile Fish Element Concentrations.....	18
RESULTS.....	19
Greens Creek Site 48 and Site 63.....	20
Greens Creek Site 54.....	25
Tributary Creek Site 9 and Site 1847.....	30
Comparisons Among Greens Creek Sites.....	35
Comparisons Among Sites.....	37
REFERENCES CITED.....	41

LIST OF TABLES

Table	Page
1. Aquatic biomonitoring study sample sites.....	4
2. Greens Creek Site 63 water quality data.....	20
3. Greens Creek Site 54 water quality data.....	25
4. Greens Creek Sites 9 and 1847 water quality data.....	30

LIST OF FIGURES

Figure	Page
1. Greens Creek Mine area map.....	3
2. Greens Creek Sites 48, 63, and 54 map	6
3. River avulsion and abandoned channel upstream of Greens Creek sampling sites	7
4. Lower extent of the Greens Creek Site 63 fish sample reach	7
5. Greens Creek Site 63 periphyton and benthic macroinvertebrate sample reach.....	8
6. Upper extent of the Greens Creek Site 54 fish sample reach.....	9
7. Greens Creek Site 54 periphyton and benthic macroinvertebrate sample reach.....	9
8. Tributary Creek Site 9 and Site 1847 map.....	10
9. Tributary Creek Site 9 sample reach.....	11
10. Tributary Creek Site 1847 sample reach.....	12
11. Greens Creek daily mean daily discharge three weeks prior to sampling.....	19
12. Greens Creek daily mean discharge three weeks prior to sampling	19
13. Greens Creek Site 48 and Site 63 mean chlorophyll <i>a</i> densities.....	20
14. Greens Creek Site 48 and Site 63 mean benthic macroinvertebrate densities	21
15. Greens Creek Site 48 and Site 63 mean benthic macroinvertebrate community composition.....	21
16. Greens Creek Site 48 and Site 63 Dolly Varden char captured	22
17. Greens Creek Site 48 and Site 63 whole body Dolly Varden char Ag, Cd, Cu, and Hg concentrations	23
18. Greens Creek Site 48 and Site 63 whole body Dolly Varden char Pb, Se, and Zn concentrations.....	24
19. Greens Creek Site 54 mean chlorophyll <i>a</i> densities	25
20. Greens Creek Site 54 mean benthic macroinvertebrate densities	26
21. Greens Creek Site 54 mean benthic macroinvertebrate community composition	26
22. Greens Creek Site 54 juvenile fish captured.....	27
23. Greens Creek Site 54 whole body Dolly Varden char Ag, Cd, Cu, and Hg concentrations	28
24. Greens Creek Site 54 whole body Dolly Varden char Pb, Se, and Zn concentrations.....	29
25. Tributary Creek Site 9 and Site 1847 mean chlorophyll <i>a</i> densities.....	30
26. Tributary Creek Site 9 and Site 1847 mean benthic macroinvertebrate densities	31
27. Tributary Creek Site 9 and Site 1847 mean benthic macroinvertebrate community composition.....	31
28. Tributary Creek Site 9 juvenile fish captured	32
29. Tributary Creek Site 9 whole body Dolly Varden char Ag, Cd, Cu, and Hg concentrations.....	33
30. Tributary Creek Site 9 whole body Dolly Varden char Pb, Se, and Zn concentrations	34
31. Greens Creek mean chlorophyll <i>a</i> densities.....	35
32. Greens Creek mean benthic macroinvertebrate densities	36
33. Greens Creek benthic macroinvertebrate taxa richness	36
34. Greens Creek Dolly Varden char captured	37
35. Greens Creek and Tributary Creek whole body Dolly Varden char element concentrations	38
36. Greens Creek and Tributary Creek whole body Dolly Varden char median Ag, Cd, Cu, and Hg concentrations.....	39
37. Greens Creek and Tributary Creek whole body Dolly Varden char median Pb, Se, and Zn concentrations.....	40

LIST OF APPENDICES

APPENDIX A: CHLOROPHYLL DATA

- A.1. Greens Creek Site 48 chlorophylls *a*, *b*, and *c* densities.
- A.2. Greens Creek Site 63 chlorophylls *a*, *b*, and *c* densities.
- A.3. Greens Creek Site 54 chlorophylls *a*, *b*, and *c* densities.
- A.4. Tributary Creek Site 9 chlorophylls *a*, *b*, and *c* densities.
- A.5. Tributary Creek Site 1847 chlorophylls *a*, *b*, and *c* densities.

APPENDIX B: BENTHIC MACROINVERTEBRATE DATA

- B.1. Greens Creek Site 48 BMI data summary.
- B.2. Greens Creek Site 63 BMI data summary.
- B.3. Greens Creek Site 54 BMI data summary.
- B.4. Tributary Creek Site 9 BMI data summary.
- B.5. Tributary Creek Site 1847 BMI data summary.

APPENDIX C: JUVENILE FISH DATA

- C.1. Greens Creek Site 48 Dolly Varden char capture data.
- C.2. Greens Creek Site 63 Dolly Varden char capture data.
- C.3. Greens Creek Site 54 resident fish capture data.
- C.4. Greens Creek Site 54 coho salmon capture data.
- C.5. Tributary Creek Site 9 resident fish capture data.
- C.6. Tributary Creek Site 9 coho salmon capture data.
- C.7. Greens Creek Site 48 Dolly Varden char length frequency distributions.
- C.8. Greens Creek Site 63 Dolly Varden char length frequency distributions.
- C.9. Greens Creek Site 54 Dolly Varden char length frequency distributions.
- C.10. Greens Creek Site 54 coho salmon length frequency distributions.
- C.11. Tributary Creek Site 9 Dolly Varden char length frequency distributions.
- C.12. Tributary Creek Site 9 coho salmon length frequency distributions.

APPENDIX D: JUVENILE FISH ELEMENT CONCENTRATIONS DATA AND LAB REPORT

- D.1. Greens Creek Site 48 Dolly Varden char element concentrations.
- D.2. Greens Creek Site 63 Dolly Varden char element concentrations.
- D.3. Greens Creek Site 54 Dolly Varden char element concentrations.
- D.4. Tributary Creek Site 9 Dolly Varden char element concentrations.
- D.5. Dolly Varden char element concentrations laboratory report, 2021.

ACKNOWLEDGEMENTS

Hecla Greens Creek Mining Company provided financial support and Greens Creek Mine environmental staff Dave Landes, Cameron Sell, Doug Maller, and Jaden Cummings provided logistical support. Dave Landes reviewed the draft report.

Several Habitat Section staff assisted with this project. Habitat Biologists Greg Albrecht, Evan Fritz, and Kelsey Dean, and Fish and Wildlife Technician Ben Landes assisted with data collection. Kelsey assisted with periphyton processing. Greg identified benthic macroinvertebrates and assisted with data verification. Evan also assisted with data entry and verification. Habitat Biologist Erika King assisted with data entry and verification. Habitat Biologist Jesse Lindgren assisted with data verification and reviewed the report. Habitat Section Operations Manager Dr. Al Ott, Southeast Regional Supervisor Kate Kanouse, and Habitat Biologist Dylan Krull reviewed and edited the report.

Thank you all for your contribution.

EXECUTIVE SUMMARY

Since 2001, the Alaska Department of Fish and Game Habitat Section completed the aquatic biomonitoring studies the U.S. Forest Service and Alaska Department of Environmental Conservation require for Hecla Greens Creek Mining Company's Greens Creek Mine. This partnership provides the Alaska Department of Fish and Game the opportunity to gather and review data, and help identify, assess, and resolve issues that could affect aquatic resources near the mine site. The aquatic studies include sampling periphyton, benthic macroinvertebrates, and juvenile fish in Greens Creek and Tributary Creek—two streams near mine development and operations. In 2021, we completed studies at Greens Creek Site 63 and Site 54, and Tributary Creek Site 9 and Site 1847.

The National Weather Service (2022) reports the Juneau area experienced annual precipitation (194 cm) about 14% above normal^a and snowfall (348 cm) about 56% above normal.

Among the 2021 Greens Creek samples, mean chlorophyll *a* densities were among the lowest previously observed; mean benthic macroinvertebrate densities and the proportions of sensitive insects also were among the lowest previously observed. High streamflow three weeks prior to sampling may have influenced the results, as in other years. Among the Tributary Creek samples, mean chlorophyll *a* densities were among the greatest previously observed and mean benthic macroinvertebrate densities and the proportions of sensitive insect species were within the ranges previously observed. The Site 1847 data collected 2018–2021 suggest the periphyton community is similar to Site 9; the benthic macroinvertebrate community includes more organisms and sensitive species than at Site 9. The data suggest Site 1847 provides more suitable habitats for sampling periphyton and benthic macroinvertebrates; I recommend discontinuing periphyton and benthic macroinvertebrate sampling at Site 9 and collecting these samples instead at Site 1847, as part of the ongoing annual biomonitoring program.

Juvenile Dolly Varden char *Salvelinus malma* abundance at Greens Creek Site 63 was among the lowest previously observed; at Site 54, abundance was similar to previous years. At both Greens Creek sites, mean fish conditions were similar to previous years. We captured one juvenile coho salmon *Oncorhynchus kisutch* at Site 54—the fewest observed during a single trapping event since Hecla Greens Creek Mining Company repaired and fortified the Greens Creek fish pass in 2016. At Tributary Creek Site 9, juvenile Dolly Varden char abundance was among the lowest observed; coho salmon continue to be the most abundant juvenile fish species and the mean fish condition of Dolly Varden char and coho salmon were similar to previous years.

At all sample sites in 2021, Dolly Varden char median element concentrations were within ranges previously observed. We did not detect significant differences in fish element concentrations between Greens Creek sample sites. Median element concentrations above values reported for sample sites with mining-related influence elsewhere in Alaska include mercury at Tributary Creek Site 9 and zinc at Greens Creek Sites 63 and 54, as frequently observed historically. In 2020, several elevated element concentrations were detected in Tributary Creek samples; we have since collected additional juvenile Dolly Varden char and sediment samples throughout the project area for element concentration analyses and will continue to work with Hecla Greens Creek Mining Company to further investigate the elevated concentrations.

^a Mean value, 1991–2020.

INTRODUCTION

The Greens Creek Mine is located about 29 km southwest of Juneau by air near Hawk Inlet on the west side of Admiralty Island, within the Tongass National Forest and the Admiralty Island National Monument, both administered by the U.S. Forest Service (USFS; 2013). The mine has operated since 1989, except between 1993 and 1996 when the mine temporarily closed, and produces gold, lead, silver, and zinc concentrates. Hecla Greens Creek Mining Company (HGCMC), a subsidiary of Hecla Mining Company of Coeur d'Alene, ID, has owned and operated the mine since April 2008.

Most mine infrastructure is located in two drainages that support resident and anadromous fish: the dry-stack tailings disposal facility (TDF) at the headwaters of Tributary Creek, and the mill, mine facilities, and waste rock storage areas adjacent to Greens Creek (Figure 1). The project General Plan of Operations Integrated Monitoring Plan (IMP; HGCMC 2020) and Alaska Department of Environmental Conservation (ADEC) Waste Management Permit 2020DB0001 require aquatic studies in Greens Creek and Tributary Creek near mine facilities to document stream health.

The Alaska Department of Fish and Game (ADF&G) Habitat Section began the aquatic studies for the Greens Creek Mine in 2001. Reports summarizing sampling results from previous years are in Weber Scannell and Paustian (2002), Jacobs et al. (2003), Durst and Townsend (2004), Durst et al. (2005), Durst and Jacobs (2006–2010), Kanouse (2011–2012), Kanouse and Brewster (2013–2014), Kanouse (2015), Brewster (2016), Zutz (2017–2018), Kane and Legere (2019), and Kane (2020, 2021).

PURPOSE

This technical report summarizes the 2021 sample results and documents the condition of biological communities in Greens Creek and Tributary Creek near mine development and operations, satisfying the biological monitoring requirements for ADEC Waste Management Permit 2020DB0001 and HGCMC's approved IMP (2020).



Figure 1.—Greens Creek Mine area.

AQUATIC BIOMONITORING

In 2021, we completed the following studies at four sample sites (Table 1):

- Abundance and condition of juvenile fish;
- Whole body concentrations of silver, cadmium, copper, mercury, lead, selenium, and zinc of Dolly Varden char;
- Periphyton biomass, estimated by chlorophyll *a*; and
- Abundance and community composition of benthic macroinvertebrates.

Table 1.–Aquatic biomonitoring study sample sites, 2021.

Location	Biomonitoring reach	Latitude ^a	Longitude ^a
Greens Creek Site 63 ^b (2018–2021)	Fish – Upper extent	58.0827	-134.6286
	Fish – Lower extent	58.0832	-134.6295
	Periphyton and benthic macroinvertebrates	58.0831	-134.6300
Greens Creek Site 54 (2001–2021)	Fish – Upper extent	58.0785	-134.6469
	Fish – Lower extent	58.0783	-134.6478
	Periphyton and benthic macroinvertebrates	58.0783	-134.6466
Tributary Creek Site 9 ^c (2001–2021)	Upper extent	58.1055	-134.7450
	Lower extent	58.1050	-134.7450
Tributary Creek Site 1847 (2018–2021)	Periphyton and benthic macroinvertebrates	58.1018	-134.7458

^a WGS84 datum.

^b Samples were collected at Greens Creek Site 48 2001–2017.

^c At Site 9, fish, periphyton, and benthic macroinvertebrate samples are collected in the same reach.

STUDY AREA

We sampled Greens Creek Site 54 and Tributary Creek Site 9 annually since 2001, and Greens Creek reference Site 63 2018–2021, which replaced Greens Creek reference Site 48 where we sampled 2001–2017.^b In fall 2017, Greens Creek shifted river left and abandoned the channel at Site 48; the adjacent, newly carved channel was too young and dynamic for sampling biological communities as part of the aquatic biomonitoring program.^c We also continued sampling Tributary Creek Site 1847 near the stream mouth to investigate periphyton and benthic macroinvertebrate communities in riffle habitats more suitable for sampling than at Site 9.^{d,e}

^b We sampled Greens Creek Site 6 in 2001, 2006, and 2011 (Kanouse 2012).

^c Kate Kanouse and Johnny Zutz, Habitat Biologists, to Jackie Timothy, Southeast Regional Supervisor, ADF&G Division of Habitat. Memorandum: GCM Greens Creek sampling Sites 48 and 63; dated September 7, 2018. Unpublished document can be obtained from the Southeast Regional Supervisor, ADF&G Habitat Section, 802 3rd Street, Douglas, AK.

^d Bill Kane, Habitat Biologist, to Kate Kanouse, Southeast Regional Supervisor, ADF&G Habitat Section. Memorandum: 2021 Greens Creek Mine Aquatic Biomonitoring; dated January 3, 2022. Unpublished document can be obtained from the Southeast Regional Supervisor, ADF&G Habitat Section, 802 3rd Street, Douglas, AK.

^e Kate Kanouse, Habitat Biologist, to Jackie Timothy, Southeast Regional Supervisor, ADF&G Division of Habitat. Memorandum: GCM Tributary Creek Sampling Site 1847; dated July 17, 2018. Unpublished document can be obtained from the Southeast Regional Supervisor, ADF&G Habitat Section, 802 3rd Street, Douglas, AK.

Greens Creek

Greens Creek drains a 58.5 km² watershed with the main channel measuring 16 km from the alpine headwaters to the mouth in Hawk Inlet (USGS 2021). At each sample site, gradients range from 2% to 4%, cobble is the dominant substrate, and large woody debris is common, characteristic of a medium width mixed control channel type (Paustian 2010). The creek is fed by snowmelt in the spring and rain throughout the year. Snowpack influences the magnitude of peak discharge in early summer; rain events during fall also cause peak discharge events.

The lower 10 km of Greens Creek (Stream No. 112-65-10240) provides habitat for chum salmon *O. keta*, coho salmon, pink salmon *O. gorbuscha*, and Dolly Varden char (Giefer and Blossom 2021). ADF&G Division of Commercial Fisheries staff survey returning chum and pink salmon in Greens Creek as part of their in-season assessment of salmon run strength (D. Harris, Commercial Fisheries Area Management Biologist, ADF&G, Juneau, personal communication).

Greens Creek discharge data is recorded at U.S. Geological Survey (USGS) Site 15101490^f, located downstream of Sites 48 and 63, 1350 Creek, Cub Creek, and Hecla's water withdrawal, upstream of mining activities and represents about 40% of the watershed draining to Hawk Inlet.

Greens Creek Site 48 and Site 63

Prior to the river avulsion in fall 2017, we sampled Greens Creek Site 48 which is located upstream of mining activities, except exploratory drilling, near 265 m elevation and about 0.8 km upstream of the mine portal (Figure 2). The new channel circumventing Site 48 (Figures 3, 4) is further stabilizing, and we completed the aquatic biomonitoring studies downstream at Site 63 for a third consecutive year.

Like Site 48, Site 63 is located near 265 m elevation, downstream of Big Sore Creek, and upstream of mining activities (Figure 2); unlike Site 48, 1350 Creek flows into the Site 63 sampling reach, which was unavoidable due to the limited suitable sampling areas between Big Sore Creek and the portal. Reference data collected at Site 48 and Site 63 are compared to data collected downstream of mining activities at Site 54. Resident Dolly Varden char is the only fish species documented at Sites 48 and 63; the infiltration gallery concrete weir near the mine portal precludes upstream fish passage. The upper extent of the 50 m juvenile fish study reach was located at the new channel confluence; periphyton and macroinvertebrate sampling occur downstream of the fish sample reach (Figure 5).

^f Prior to February 16, 1999, the gage was located 9 m upstream and at 3 m greater elevation (USGS 2022).

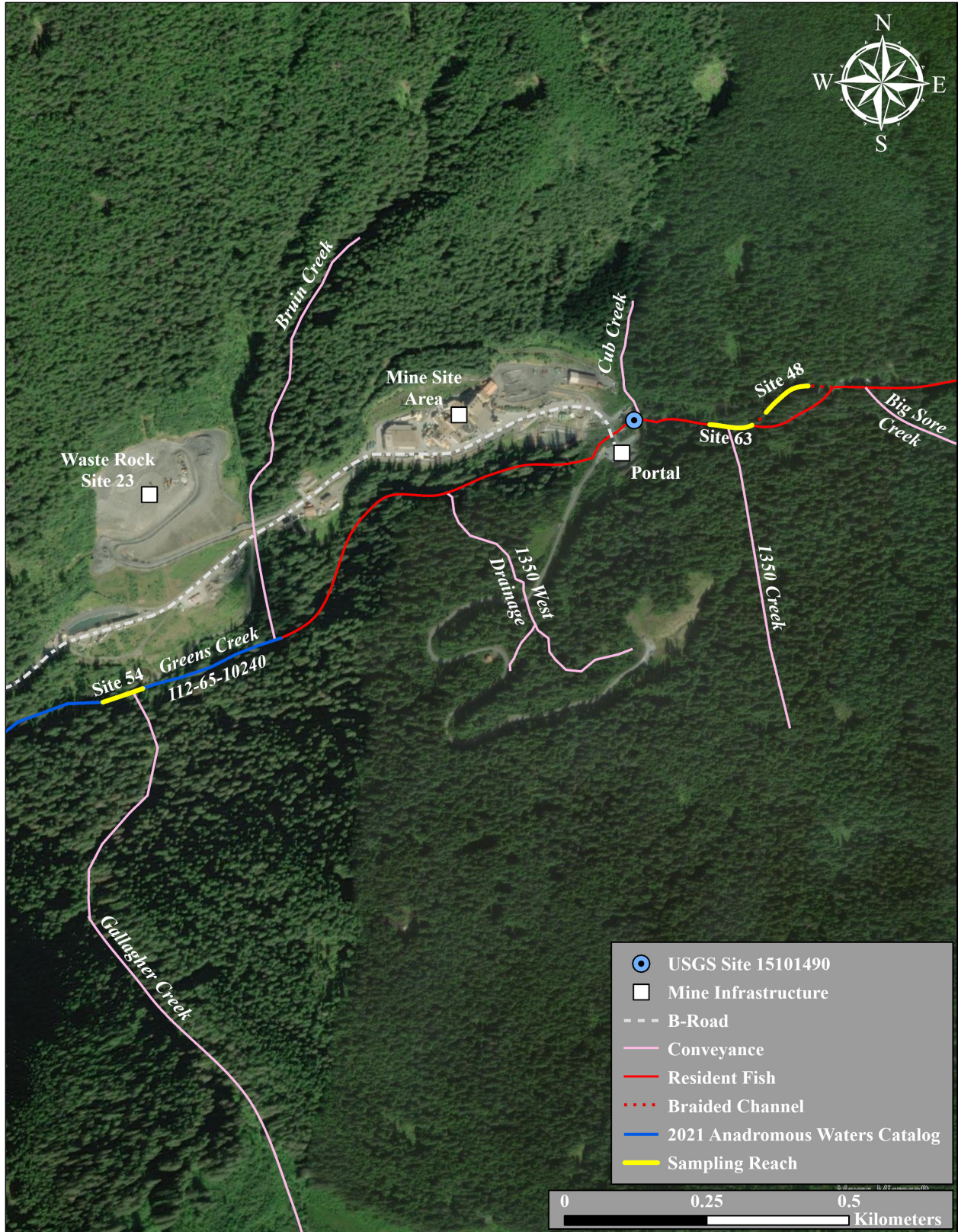

Figure 2.—Greens Creek Sites 48, 63, and 54.



Figure 3.—Greens Creek Site 48 within the abandoned channel braid upstream of Site 63, July 12, 2021.



Figure 4.—Established channel adjacent to the abandoned channel wherein Greens Creek Site 48 is located, July 12, 2021.



Figure 5.—Greens Creek Site 63 periphyton and benthic macroinvertebrate sample reach, July 12, 2021.

Greens Creek Site 54

Site 54 is located downstream of the Bruin Creek confluence and adjacent to waste rock storage Site 23, near 225 m elevation and about 1.8 km downstream of the mine portal (Figure 2). Data collected 2001–2021 at Site 54 are compared to reference Site 48 and Site 63 to detect potential changes from waste rock storage areas, storm water ponds, and the mine site upstream. Between Site 48 and Site 54, four tributaries drain to Greens Creek: 1350 Creek, 1350 West Drainage, Cub Creek, and Bruin Creek. Gallagher Creek enters Greens Creek at the upper extent of the fish sample reach. Periphyton and benthic macroinvertebrate sampling occur about 30 m upstream of the fish sample reach (Figures 6, 7).

Since 2001, we documented coho salmon, Dolly Varden char, cutthroat trout *O. clarkii*, and rainbow trout *O. mykiss* at Site 54.^g In 2021, we caught 1 juvenile coho salmon—among the fewest observed in a single trapping event since Hecla Greens Creek Mining Company repaired and fortified the Greens Creek fish pass in 2016.^h Anadromous fish access the site via a fish pass about 5.6 km upriver from the mouth.

^g In 2007 and 2008, two cutthroat trout were observed; one rainbow trout was observed in 2020.

^h In 1989, Greens Creek Mining Company installed the engineered fish pass as mitigation for impacts to Tributary Creek from the TDF. Three weirs provide step pools for adult coho salmon passage through a natural bedrock chute that prevents upstream fish migration. In November 2005, flood flows caused by a heavy rainstorm damaged the fish pass, limiting upstream adult coho salmon passage in subsequent years. Hecla repaired and fortified the fish pass in March 2016 and inspects the structure seasonally. We observed young-of-year coho salmon in 2017 and 2021, and two age classes 2018–2020, demonstrating successful adult coho salmon passage occurred during the prior fall spawning seasons.



Figure 6.—Upper extent of the Greens Creek Site 54 fish sample reach, July 12, 2021.



Figure 7.—Periphyton and benthic macroinvertebrate sample collection at Greens Creek Site 54, July 12, 2021.

Tributary Creek

Tributary Creek drains a 1.7 km² watershed (USFS 2013) and the main channel measures about 1.6 km between its headwaters and confluence with Zinc Creek (Stream No. 112-65-10230; Figure 8). The TDF occupies the headwaters of the watershed. Tributary Creek is a lowland stream characterized as a narrow low gradient flood plain channel type (Paustian 2010). Stream gradient varies 1–2%, organics and sand are the dominant substrates with gravel present near the mouth, and large and small woody debris are present. Discharge estimates based on field measurements and limited gage data suggest annual mean discharge is less than 3 ft³/s (USFS 2003).

Tributary Creek (Stream No. 112-65-10230-2007) provides habitat for coho salmon, pink salmon, and Dolly Varden char (Giefer and Blossom 2021).



Figure 8.—Tributary Creek Site 9 and Site 1847.

Tributary Creek Site 9

Site 9 is located about 1.0 km downstream of the TDF at 25 m elevation and is sampled to detect potential changes from the TDF. We documented coho salmon, Dolly Varden char, cutthroat and rainbow trout, and sculpin *Cottus* sp. at the site. Periphyton and benthic macroinvertebrate sampling occur within the juvenile fish sampling reach.

Greens Creek Mine TDF expansions and upstream beaver activity have changed Tributary Creek streamflow patterns and sediment composition at Site 9 since we began sampling in 2001 (Figure 9). The current conditions limit our ability to sample periphyton and benthic macroinvertebrates in riffles. In 2021, we sampled periphyton and benthic macroinvertebrates for the fourth consecutive year at Tributary Creek Site 1847, downstream of Site 9 near the stream mouth, to investigate periphyton and benthic macroinvertebrate communities in riffle habitats more suitable for sampling than at Site 9.



Figure 9.–Tributary Creek Site 9 sample reach, July 13, 2021.

Tributary Creek Site 1847

Site 1847 is located about 1.4 km downstream of the TDF at about 20 m elevation, and about 50 m upstream of the Tributary Creek mouth (Figure 10). We sampled periphyton and benthic macroinvertebrates 2018–2021 and compare the data to Site 9. We did not sample fish since Site 9 is preferred as the upstream sampling site for Dolly Varden char element concentration analyses.



Figure 10.–Tributary Creek Site 1847 sample reach, July 13, 2021.

METHODS

Data sets are reviewed annually to ensure accuracy and consistency with modifications to methods; corrections and updates are reported in the document and appendices. The most recent technical report presents the current data sets and should be used to analyze data from previous years.

WATER QUALITY

Basic water quality data (temperature, conductivity, and pH) were collected with a Hanna HI98194 multiparameter meter; the instrument was calibrated per the manufacturer's instructions prior to sampling.

STREAMFLOW

Sampling and Analysis

In Greens Creek, discharge was measured with a SonTek FlowTracker acoustic doppler velocimeter.ⁱ At least 20 measurement points were collected in equidistant subsections at a site where streamflow was confined to one channel and streambed elevation and streamflow exhibited uniformity; additional measurements were collected where changes in the streambed elevation and water velocity were observed. Following methods described in SonTek (2007), the survey began from either streambank along a measuring tape securely suspended across the stream—perpendicular to flow.

In Tributary Creek, discharge was measured with a collapsible 8 in. Cutthroat flume using methods described in CDPHE (2016).^j The flume was placed parallel to flow in a stream section confined to one channel with uniform flow, and the wing walls were spread upstream. The flume was leveled horizontally and vertically with a portable level and substrate was packed beyond the wing walls to direct all flow into the flume. Discharge was determined using charts provided by the manufacturer.

Data Presentation

Discharge measurements are presented for each site, including the daily mean discharge data obtained from USGS Site 15101490. Also presented is a figure of Greens Creek daily mean discharges three weeks prior to the sampling event, including daily mean discharges for the period three weeks prior to sampling events 2001–2020,^k and a figure presenting the range of Greens Creek daily mean discharges three weeks prior to sampling, 2001–2021.

ⁱ From 2010–2015, discharge in Greens Creek and Tributary Creek was estimated using a Global Flow Probe Model FP101 flow meter (Kanouse 2015) and a modification of the methods described in Platts et al. (1983).

^j From 2016 to 2018, and in 2020, Tributary Creek discharge was measured using a SonTek FlowTracker acoustic doppler velocimeter.

^k Discharge data are not available for Tributary Creek.

PERIPHYTON: CHLOROPHYLL DENSITY AND COMPOSITION

Periphyton is composed of primary producing organisms such as algae, cyanobacteria, heterotrophic microbes, and detritus attached to the submerged surfaces of aquatic ecosystems. Algal density and community structure are influenced by water and sediment characteristics through physical, chemical, and biological factors that change throughout the year (Barbour et al. 1999). The concentration of chlorophyll *a* (Chl-*a*) pigment in periphyton samples provides an estimate of active algal biomass (density), while concentrations of chlorophyll *b* (Chl-*b*) and chlorophyll *c* (Chl-*c*) pigments estimate the composition of algal organisms present, such as green algae that produce Chl-*b*, and diatoms and brown algae that produce Chl-*c*.

ADEC WMP 2.3.1.2.3 / IMP 5.3

The WMP requires measuring the density (mg/m²) of chlorophylls *a*, *b*, and *c* in each periphyton sample, comparing the Greens Creek Site 48 and Site 63 Chl-*a* reference data to the Greens Creek Site 54 Chl-*a* data each year, and tracking change over time at each sample site. There are no reference data to compare Tributary Creek Site 9 or Site 1847 data.

Sample Collection and Analysis

Sampling methods are adapted from Barbour et al. (1999). Ten smooth, flat, undisturbed, and perennially wetted rocks were collected from riffle habitats in less than 0.45 m water depth at each sample site and submerged in the creek near the work area in the same orientation as initially collected. To collect a sample from each rock, a 5 × 5 cm square of high-density foam was held on the sample area; the area around the foam was scrubbed with a toothbrush to remove algae and other organisms outside the sample area. The rock was rinsed by submerging it in the stream while holding the foam in place; the toothbrush also was rinsed in the stream.

A 47 mm diameter Type A/E 1 μm glass fiber filter was placed into a Nalgene[®] filter receptacle attached to a vacuum pump with a gauge. The foam square was removed and the underside of the foam and the sample area were gently scrubbed in a circular pattern with the toothbrush into the filter receptacle. Stream water in a wash bottle was used to rinse loosened periphyton from the foam, rock, toothbrush, and the inside of the filter receptacle onto the filter. The sample area was scrubbed a second time and the rinse cycle was repeated. With most of the water pumped through the filter, maintaining pressure less than 34 kPa, a few drops¹ of saturated magnesium carbonate solution was added to the filter^m. The glass fiber filter was removed from the receptacle, folded in half with the sample inside, and wrapped in a white coffee filter for additional moisture absorption. The samples were placed in a sealed, labeled plastic bag with desiccant and stored in a light-proof cooler containing frozen icepacks during transportation; samples were stored in a -20°C freezer in the ADF&G Douglas laboratory until processing.

¹ This measurement is not exact as the amount of water and MgCO₃ used to create a saturated solution varies and does not affect sample integrity; supernatant solution was used to avoid MgCO₃ solids.

^m To prevent acidification and conversion of chlorophyll to phaeophytin.

U.S. Environmental Protection Agency (EPA; 1997) protocol was followed for chlorophyll extraction and measurement, determining instrument and estimated detection limits, and data analysis.ⁿ Samples were removed from the freezer, cut into small pieces, and placed into individual 15 mL screw cap centrifuge tubes containing 10 mL of 90% buffered acetone. The centrifuge tubes were capped and shaken to ensure complete submersion of the sample. Secured in a vial rack covered with aluminum foil to reduce light exposure, the samples were stored in a refrigerator for 12–24 hours to allow for saturation and chlorophyll extraction.

The samples were centrifuged for 20 min. at 500 relative centrifugal force. Prior to sample measurement, two cuvettes containing 90% buffered acetone were placed into a Shimadzu UV-1800 spectrophotometer to calibrate absorbance of the solvent at wavelengths 664 nm, 647 nm, 630 nm, and 750 nm. Each sample supernatant was decanted into an individual cuvette and absorbance was measured at each wavelength. Each sample was treated with 80 μ L of 0.1 N hydrochloric acid for 90 seconds to convert the chlorophyll to phaeophytin, and absorbance was measured at wavelengths 665 nm and 750 nm. To minimize stray light and improve resolution, sample cuvettes were cleaned with a nonabrasive wipe prior to placement in the spectrophotometer.

Trichromatic equations were used to estimate Chl-*a*, Chl-*b*, and Chl-*c* densities, correcting for turbidity using the 750 nm absorbance value (APHA 2012, EPA 1997). Chl-*a* densities were corrected when phaeophytin was detected. Each year the estimated detection limit (EDL) is determined by analyzing seven replicate spinach dilution samples; the 2021 EDL for Chl-*a* concentration was 0.29 mg/m². When Chl-*a* was not detected in a sample, the concentration is reported as the spectrophotometer EDL and values for Chl-*b* and Chl-*c* are not reported.

To test for differences of mean densities between the 2021 Greens Creek Sites 63 and 54 data, the nonparametric Kruskal-Wallis one-way analysis of variance by ranks test (Neter et al. 1990) was performed using Statistix® 10 analytical software; significant differences are reported when $p \leq 0.05$. The Dunns all-pairwise comparison test also was performed to identify differences between sites.

Data Presentation

For each site and by year, mean Chl-*a* densities (mg/m²) \pm 1 SD are presented in a figure. Greens Creek Site 63 data is presented with Site 48; Tributary Creek Site 9 data is presented with Site 1847. Annual sample data and summaries are provided in Appendix A.

BENTHIC MACROINVERTEBRATE DENSITY AND COMMUNITY COMPOSITION

Benthic macroinvertebrates (BMI) classified in the orders Ephemeroptera (mayflies), Plecoptera (stoneflies), and Trichoptera (caddisflies), collectively known as EPT taxa, have complex and short life cycles and many genera are sensitive to changes in water and sediment quality (Barbour et al. 1999). These organisms are secondary producers, feed on periphyton and other macroinvertebrates, and are a food source for fish.

ⁿ Deviations from EPA (1997) include sample storage longer than 3.5 weeks, and cutting sample filters to reduce acetone exposure for laboratory staff (as opposed to homogenization).

ADEC WMP 2.3.1.2.4 / IMP 5.4

The WMP requires annually evaluating BMI abundance and community composition at each site. Mean BMI density and community composition are estimated at each site and compared with annual data among Greens Creek sites. There are no reference data to compare Tributary Creek Site 9 and Site 1847 data.

Sample Collection and Analysis

Eight BMI samples^o were collected from each site using a Hess stream bottom sampler in riffles and runs with gravel and cobble substrate and varying flow velocities—habitats that support greater BMI densities and taxonomic richness (Barbour et al. 1999). Other habitat types (e.g., pools) were excluded to reduce data variability.

The Hess stream bottom sampler has a 0.086 m² sample area and material is captured in a 200 mL cod end—both constructed with 300 µm mesh net. After securing the frame on the streambed with the opening facing the upstream current, rocks within the sample area were scoured with a scrub brush; gravel, sand, and silt were disturbed to about 10 cm depth to dislodge macroinvertebrates into the net. The net was rinsed in the stream to ensure all organisms drifted into the cod end, and each sample was transferred from the cod end to a labeled 500 mL plastic bottle. Samples were preserved in 95% ethanol at a ratio of three parts ethanol to one part sample. Samples exceeding the capacity of the cod end were discarded in the field to minimize detritus and substrate in samples and ensure proper sample preservation.

Entire samples were processed with an elutriator system with a 0.3 mm sieve to sort macroinvertebrates from debris^p and organisms were identified to the lowest practical taxonomic level^q using Merritt and Cummins (1996) and Stewart and Oswood (2006). Identification and enumeration were independently verified for five random samples.

BMI density was calculated for each sample by dividing the number of macroinvertebrates by 0.086 m²—the Hess sampling area. Mean density was estimated for each site by calculating the mean density among the eight samples. Taxa richness is reported as the number of taxonomic groups identified to the lowest practical level; terrestrial^r organisms were excluded from all calculations.

Data Presentation

For each site and by year, mean BMI density ± 1 SD and community composition are illustrated in figures. Greens Creek Site 63 data is presented with Site 48; Tributary Creek Site 9 data with Site 1847. Annual data summaries are provided in Appendix B.

^o Prior to 2015, we collected 5 BMI samples each year.

^p Gordon Willson-Naranjo and Greg Albrecht, Habitat Biologists, to Jackie Timothy, Southeast Regional Supervisor, ADF&G Division of Habitat. Memorandum: Benthic macroinvertebrate elutriation trials amendment; dated 12/17/2013. Unpublished document can be obtained from the Southeast Regional Supervisor, ADF&G Habitat Section, 802 3rd St, Douglas, AK.

^q Insects of the orders Ephemeroptera, Plecoptera, Trichoptera, and Diptera to genus, except nonbiting midges to family Chironomidae, and all others to class or order. Damaged and degraded organisms that cannot be identified are not reported.

^r Including adult terrestrial insects of the orders Ephemeroptera, Plecoptera, Trichoptera, and Diptera.

JUVENILE FISH ABUNDANCE AND CONDITION

Age, sex, season, maturation, diet, gut contents, fat reserve, and muscular development affect fish condition. Length and weight data were used to assess fish condition—an index of fish health.

ADEC WMP 2.3.1.2.1 / IMP 5.5

The WMP requires annual monitoring of abundance and condition of juvenile fish by species to detect variations at each site.

Sample Collection and Analysis

Following methods described in Magnus et al. (2006), two-piece 6.35 mm galvanized steel minnow traps baited with disinfected salmon roe^s were deployed throughout 50 m sample reaches isolated by natural features, such as shallow riffles and debris jams. In areas with high streamflow, rocks were added to the bottom of each trap for weight and to provide refuge for captured fish. Bait was contained in a punctured plastic bag to prevent ingestion and reduce the possibility of sample contamination. Prior to the study, several baited minnow traps were set within 15 m of the upstream and downstream sample reach boundaries to capture potential migrants and improve sample reach isolation.^t After the 1.5-hour trapping event, captured fish were transferred to a plastic bucket containing aerated stream water. Fish captured in the boundary traps were excluded from reported data. Ten Dolly Varden char were retained for whole body element concentration analyses at each sample site.

Biologists anesthetized fish using 9 mg/L^u AQUI-S[®] 20E (10% eugenol), measured and recorded FL to the nearest 1 mm, and species (Pollard et al. 1997). Fish weight was recorded to the nearest 0.1 g. During recovery, fish were retained in a perforated plastic bucket secured in the creek and released to the sample reach upon study completion.

Fulton's condition factor (K) was calculated using the equation given in Anderson and Neumann (1996), where the weight (W) of each fish is divided by the cubed length (L) of the fish, and the product multiplied by 100,000:

$$K = \frac{W}{L^3} \times 100,000$$

Data Presentation

Juvenile fish abundance and condition are compared by species for each site and year with data from the historical initial 1.5-hour trapping events and presented in figures.^v Greens Creek Site 63 data are presented with Site 48. Annual data summaries and length-frequency diagrams are provided in Appendix C.

^s 4 oz of Betadyne[®] was added to 3 gal of tap water to saturate roe for 15 min, stirring frequently.

^t Greens Creek discharge is usually too high to efficiently and effectively isolate sample reaches using a 6.35 mm (0.25 in) mesh net across the stream. Though a mesh net could effectively isolate the Tributary Creek Site 9 sample reach, baited minnow traps were used all years.

^u Dosage is 0.30 mL anesthetic per 1 gal. of stream water.

^v Prior to an approved modification of the IMP in 2020, estimating juvenile fish populations was required—achieved with a depletion sampling method involving three sequential 1.5-hour minnow trapping events.

JUVENILE FISH ELEMENT CONCENTRATIONS

ADEC WMP 2.3.1.2.2 / IMP 5.6

The WMP requires annual monitoring of whole body element concentrations in juvenile fish at Greens Creek Sites 63 and 54 and Tributary Creek Site 9 to assess element loading in aquatic communities near the mine. Element bioavailability and bioaccumulation depends on physical and chemical factors and interactions among biological communities (Tchounwou et al. 2012).

Sample Collection and Analysis

Wearing latex gloves, 10 juvenile Dolly Varden char from the abundance trapping event were retained in clean, labeled plastic bags.^{w,x} Fish retained were within the size range 85–125 mm FL;^y an 85 mm fish provides the minimum weight (about 5 g) required for laboratory analyses, while the maximum length of 125 mm improves the probability of excluding anadromous Dolly Varden char at Greens Creek Site 54 and Tributary Creek Site 9. FL and weight were measured, correcting for bag weight, and samples were stored in a cooler with ice packs during transportation to the ADF&G Douglas laboratory, where samples were stored in a -20°C freezer.

The samples were shipped in a cooler with ice packs to ALS Environmental in Kelso, WA, maintaining written chain of custody documentation. ALS Environmental individually digested, dried, and analyzed each sample for total silver (Ag), cadmium (Cd), copper (Cu), mercury^z (Hg), lead (Pb), selenium (Se), and zinc (Zn) on a dry weight basis following EPA (2002) method 1631E for Hg, and EPA (1998) method 6020A^{aa} for other elements. ALS Environmental provided Tier II quality control information, including results for matrix spikes, sample blanks, sample duplicates, and standard reference materials.

To test for differences of median element concentrations among Greens Creek sample sites, the nonparametric Kruskal-Wallis one-way analysis of variance by ranks test (Neter et al. 1990) was performed using Statistix[®] 10 analytical software; significant differences are reported when $p \leq 0.05$. The Dunns all-pairwise comparison test also was performed to identify differences between sites.

Data Presentation

For each sample site, a figure presents the minimum, median, and maximum of whole body concentrations (mg/kg) for each analyte by year.^{bb,cc} The annual raw data, presenting the mean value for duplicate sample results, and the 2021 laboratory report are provided in Appendix D.

^w Prior to 2015, six Dolly Varden char samples were collected at each site.

^x Due to scarcity of Dolly Varden char captured at Tributary Creek Site 9 2019–2021, some fish samples were collected beyond the sample reach, to achieve a minimum sample size of six fish.

^y To achieve a minimum sample size, in some years, retained fish samples measured less than the designated length range; when less than 85 mm, two fish were analyzed as a composite sample.

^z Annual analyses for Hg concentrations began in 2012; Hg data was incidentally received in 2010.

^{aa} EPA (1994) method 200.8 was used for analyses 2001–2010, 2012–2015, and 2018–2019.

^{bb} The 2011 samples were mistakenly homogenized, resulting in one data point for each element analysis.

^{cc} In 2012, laboratory contamination in several samples was suspected and these data were omitted in other publications (e.g., Legere and Timothy 2016).

RESULTS

Three weeks prior to sampling in 2021, Greens Creek daily mean discharges were generally above the 2001–2020 means (Figure 11). The median daily mean discharge during the three-week period was among the greatest observed (Figure 12).

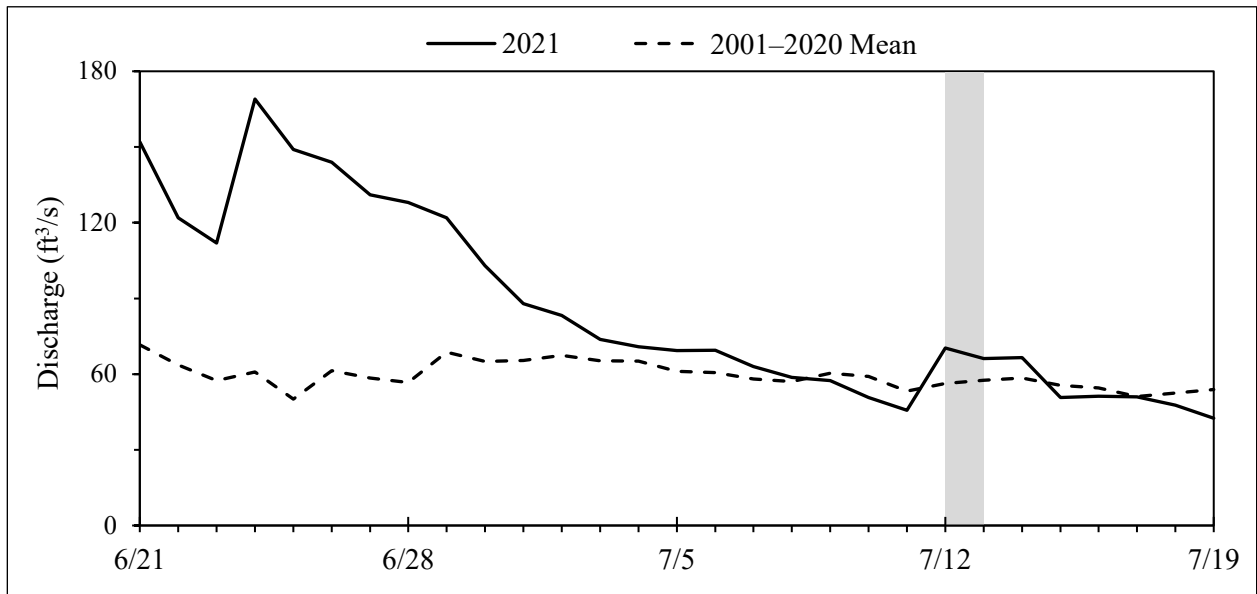

Figure 11.—Greens Creek daily mean discharge three weeks prior to sampling, 2021.

Source: USGS 15101490 (USGS 2022b).

Note: 2021 sampling days highlighted in gray (July 12, 13).

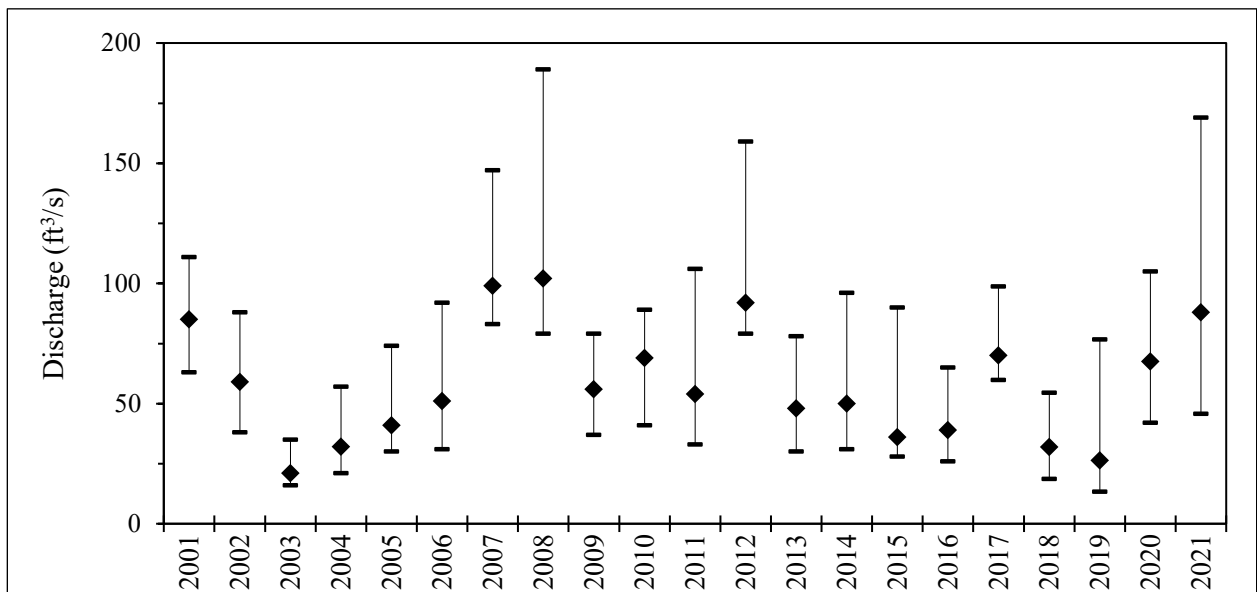

Figure 12.—Greens Creek daily mean discharge three weeks prior to sampling, 2001–2021.

Source: USGS 15101490 (USGS 2022b).

Note: Minimum, median, and maximum discharges presented.

GREENS CREEK SITE 48 AND SITE 63

We sampled Greens Creek Site 63 on July 12, 2021. Hecla environmental staff measured basic water quality at 1440 hours; we measured stream discharge at 1410 hours (Table 2). The USGS stream gage recorded a daily mean discharge of 70.3 ft³/s (USGS 2022).

Table 2.—Greens Creek Site 63 water quality data, 2021.

Sample Date	Temperature (°C)	Conductivity (μS/cm)	pH	Discharge (ft ³ /s)
07/21/21	7.4	80	8.1	89.43

Periphyton: Chlorophyll Density and Composition

The 2021 Site 63 mean Chl-*a* density was 2.65 mg/m²—lower than previously observed at Site 63 though similar to the 2020 mean, and among the lowest observed at Site 48 (Figure 13). The samples contained about 87% Chl-*a*, 13% Chl-*c*, and 0% Chl-*b*, similar to mean composition in previous years.

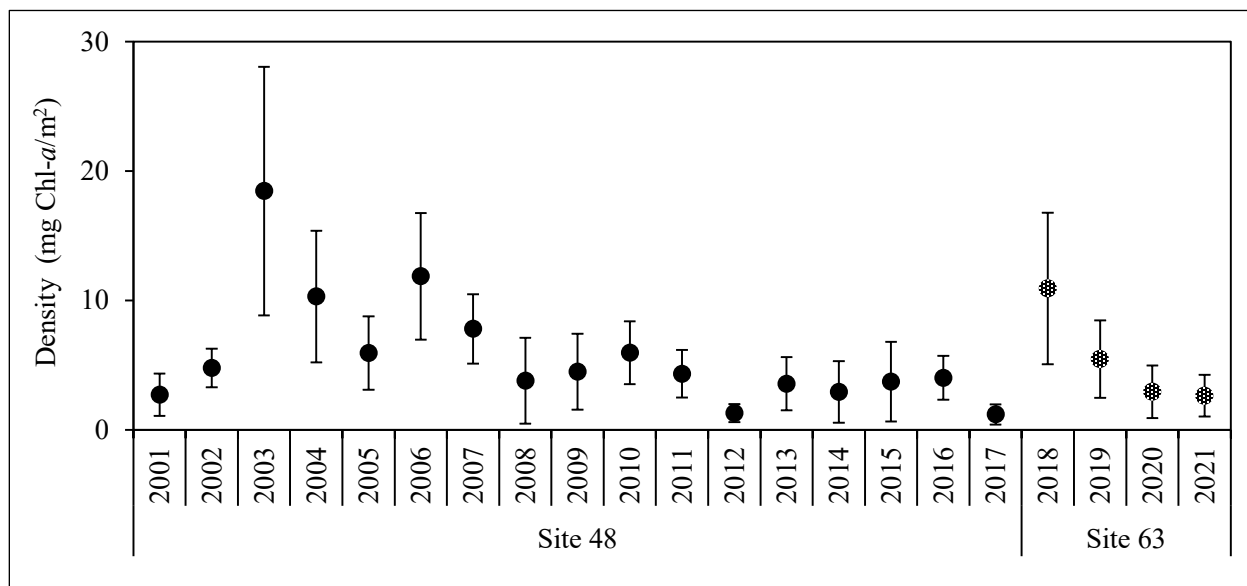

Figure 13.—Greens Creek Site 48 and Site 63 mean chlorophyll *a* densities ± 1 SD, 2001–2021.

Benthic Macroinvertebrate Density and Community Composition

Among the 2021 BMI samples collected at Site 63, we counted 29 taxa—within the range previously observed at Sites 48 and 63. We estimate mean density at 1,391 BMI/m², with EPT insects composing 77% of the samples—among the lowest observed at both sites (Figures 14, 15). Dominant taxa were Ephemeroptera: *Baetis* and *Rhithrogena*, composing about 30% and 18% of the samples.

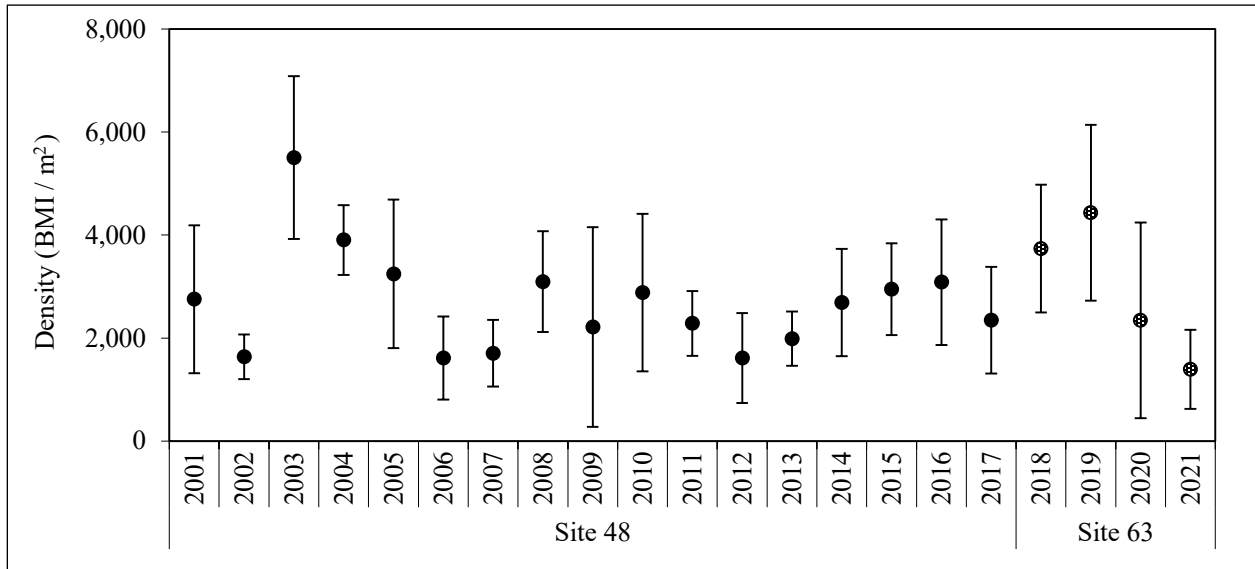

Figure 14.—Greens Creek Site 48 and Site 63 mean benthic macroinvertebrate densities \pm 1 SD, 2001–2021.

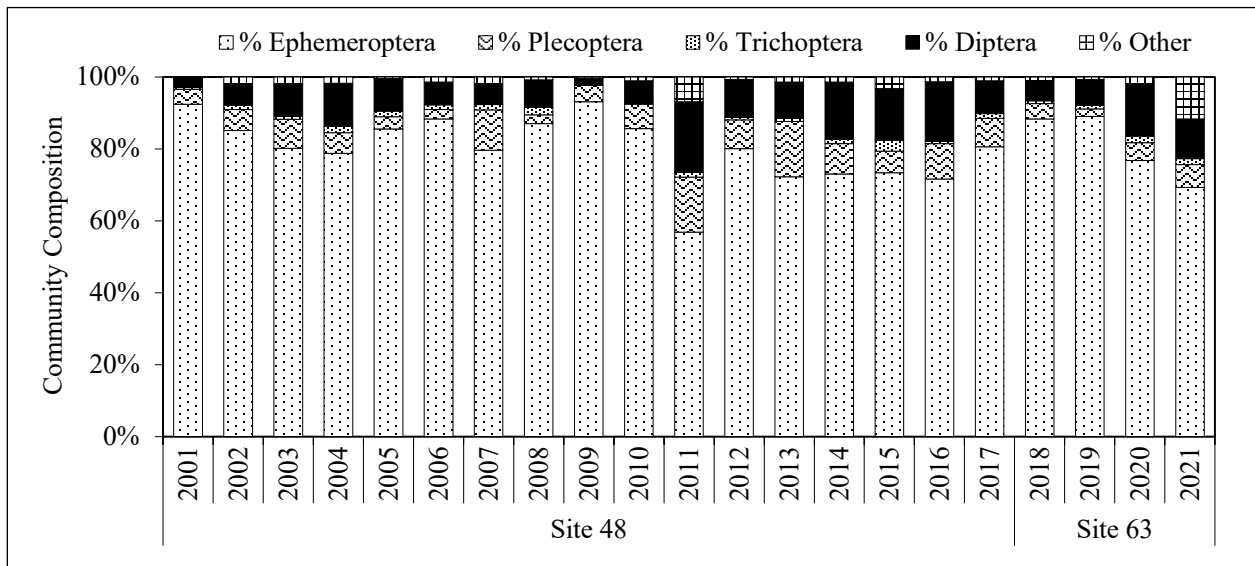

Figure 15.—Greens Creek Site 48 and Site 63 mean benthic macroinvertebrate community composition, 2001–2021.

Juvenile Fish Abundance and Condition

In 2021 at Site 63, we captured 36 Dolly Varden char—among the fewest fish captured in previous years during a single trapping event at Sites 48 and 63 (Figure 16). The mean fish condition factor among the Dolly Varden char captured was 1.0—within the range previously observed at Sites 48 and 63. The range of length frequencies observed suggests at least two age classes were present, as in previous years at Sites 48 and 63.

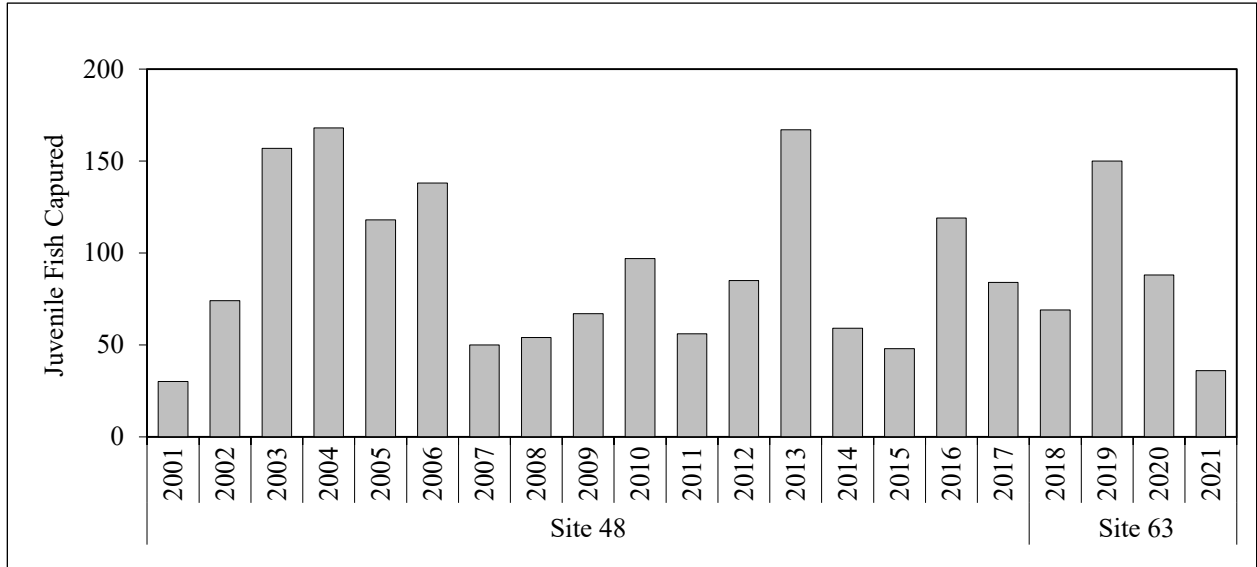

Figure 16.—Greens Creek Site 48 and Site 63 Dolly Varden char captured, 2001–2021.

Juvenile Fish Element Concentrations

Among the 2021 Site 63 whole body Dolly Varden char samples, all median element concentrations were within ranges previously observed at Sites 48 and 63 (Figures 17, 18).

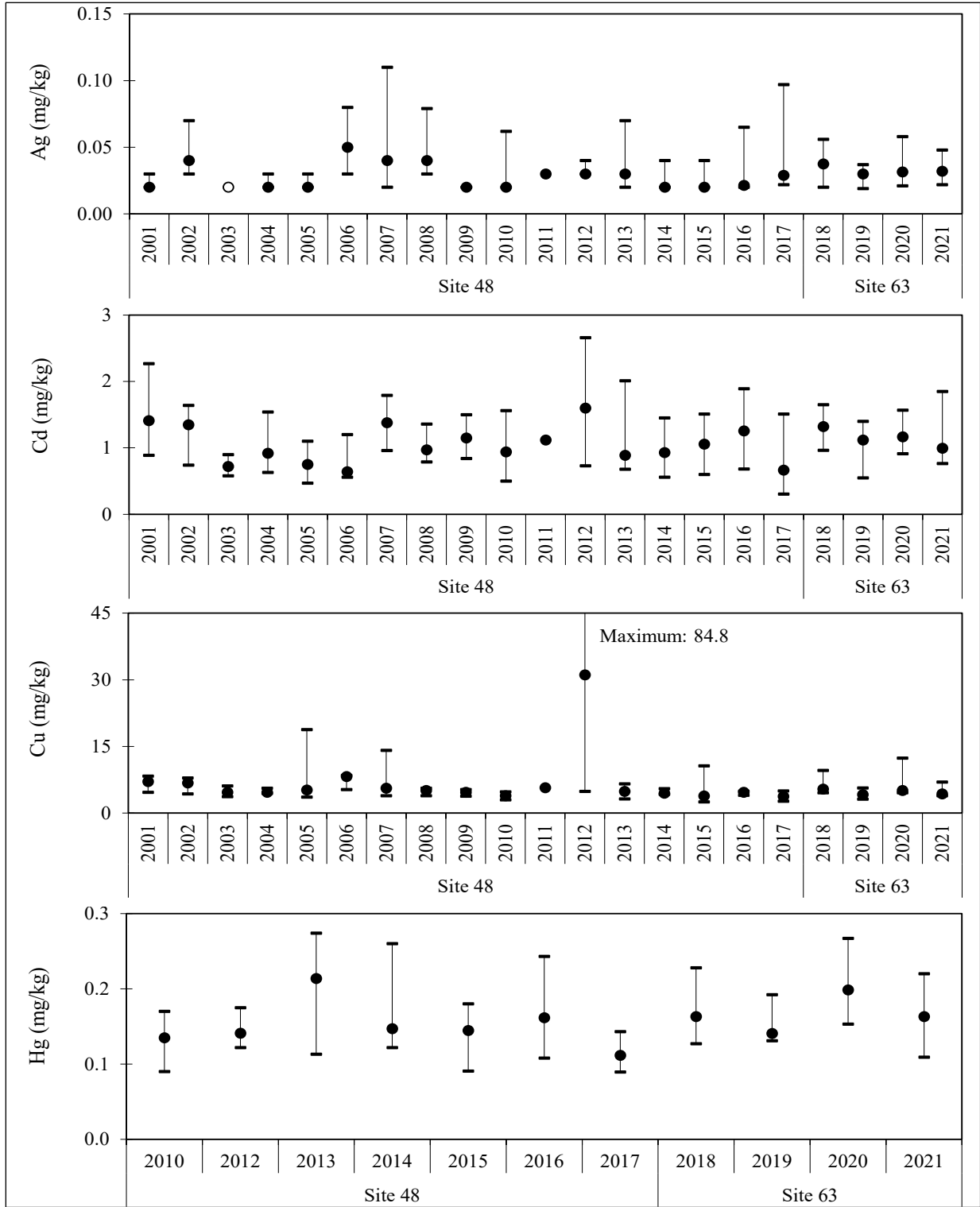

Figure 17.—Greens Creek Site 48 and Site 63 whole body Dolly Varden char Ag, Cd, and Cu concentrations, 2001–2021, and Hg concentrations, 2010, 2012–2021.

Note: Minimum, median, and maximum concentrations presented; element concentrations undetected (o) are presented at the method reporting limit.

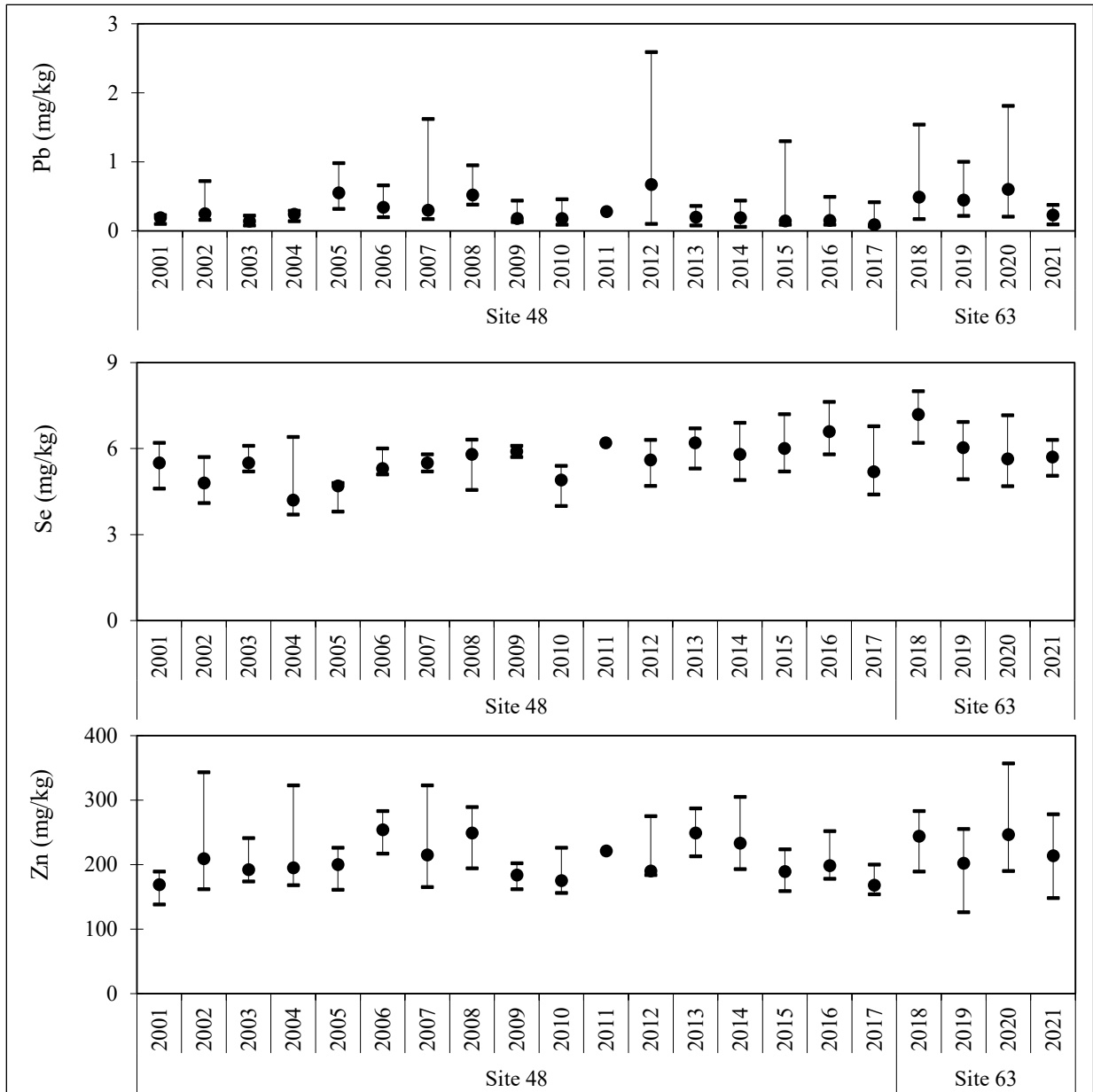

Figure 18.—Greens Creek Site 48 and Site 63 whole body Dolly Varden char Pb, Se, and Zn concentrations, 2001–2021.

Note: Minimum, median, and maximum concentrations presented.

GREENS CREEK SITE 54

We sampled Greens Creek Site 54 on July 12, 2021. Hecla environmental staff measured basic water quality at 0955 hours; we measured stream discharge at 1030 hours (Table 3). The USGS stream gage recorded a daily mean discharge of 70.3 ft³/s (USGS 2022).

Table 3.—Greens Creek Site 54 water quality data, 2021.

Sample Date	Temperature (°C)	Conductivity (μS/cm)	pH	Discharge (ft ³ /s)
07/12/21	7.3	90	7.7	76.10

Periphyton: Chlorophyll Density and Composition

The 2021 Site 54 mean Chl-*a* density was 1.79 mg/m²—among the lowest previously observed (Figure 19). The samples contained about 89% Chl-*a*, 11% Chl-*c*, and 0% Chl-*b*, similar to mean composition in previous years.

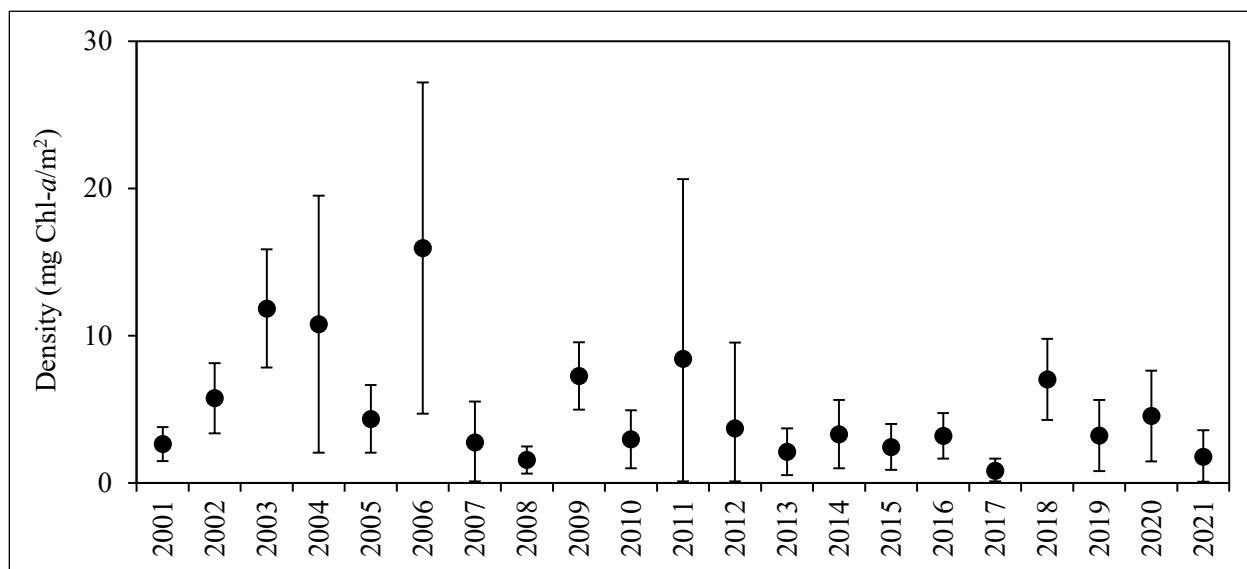

Figure 19.—Greens Creek Site 54 mean chlorophyll *a* densities ± 1 SD, 2001–2021.

Benthic Macroinvertebrate Density and Community Composition

Among the 2021 BMI samples collected at Site 54, we counted 24 taxa and estimate mean density at 1,068 BMI/m², with EPT insects composing 83% of the samples—all among the lowest previously observed (Figures 20, 21). The dominant taxon was Ephemeroptera: *Baetis*, composing about 45% of the samples.

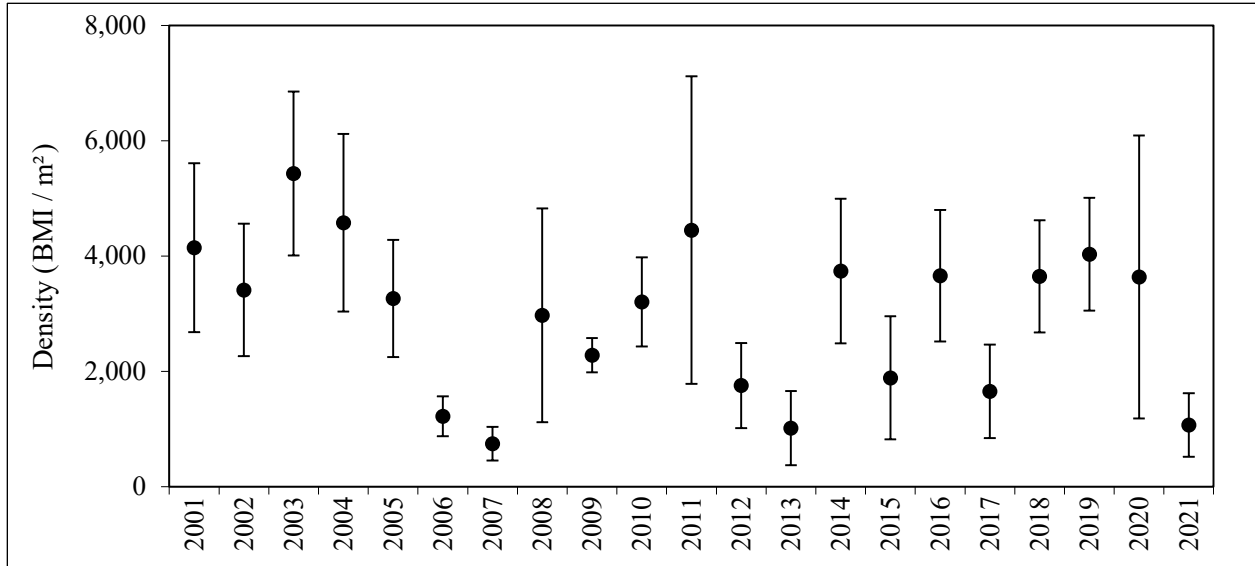

Figure 20.—Greens Creek Site 54 mean benthic macroinvertebrate densities ± 1 SD, 2001–2021.

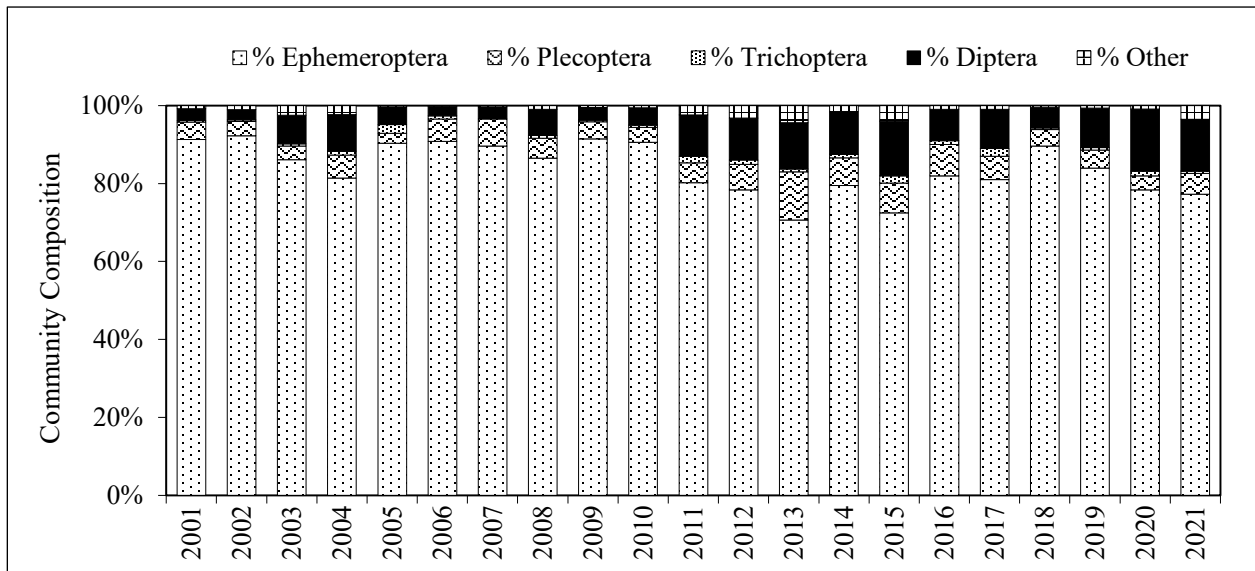

Figure 21.—Greens Creek Site 54 mean benthic macroinvertebrate community composition, 2001–2021.

Juvenile Fish Abundance and Condition

In 2021 at Site 54, we captured 74 Dolly Varden char and 1 juvenile coho salmon (63 mm FL)^{dd}— within the range of both species captured in previous years during a single trapping event (Figure 22). The mean fish condition factor for Dolly Varden char was 1.0; the fish condition factor of the juvenile coho salmon was 1.5. The range of length frequencies observed for Dolly Varden char suggests multiple age classes were present, as in previous years.

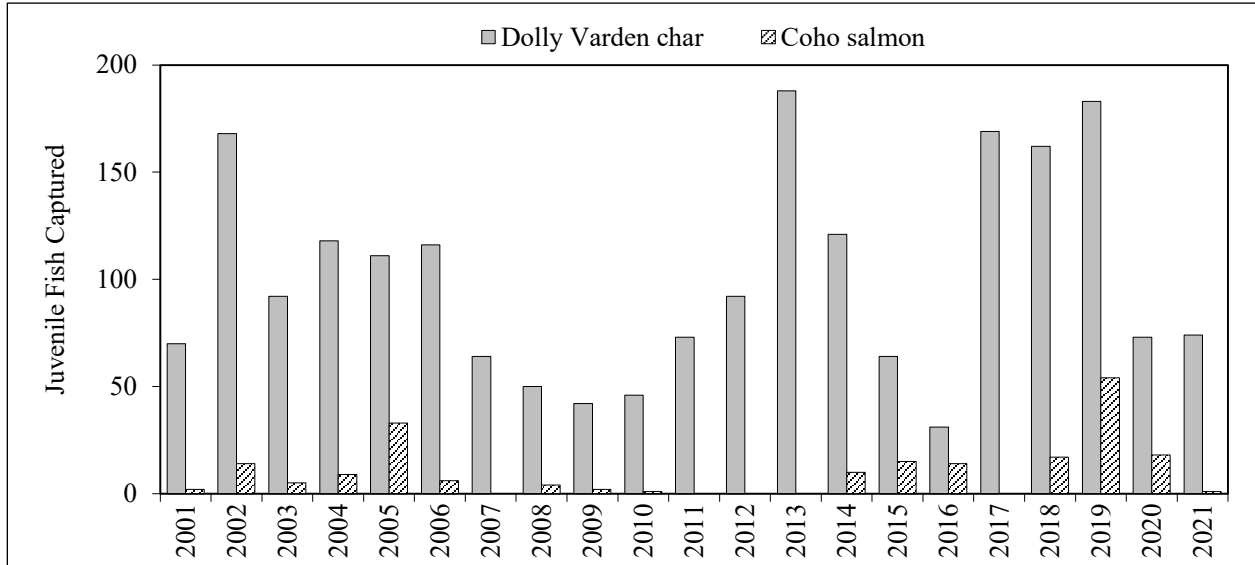

Figure 22.— Greens Creek Site 54 juvenile fish captured, 2001–2021.

Note: 2001–2010 data were from a 28 m reach, while 2011–2021 data from a 50 m reach. Species other than Dolly Varden char and coho salmon are not illustrated.

Juvenile Fish Element Concentrations

Among the 2021 Site 54 whole body Dolly Varden char samples, all median element concentrations were within ranges previously observed (Figures 23, 24).

^{dd} During historical sampling events, juvenile coho salmon were occasionally observed within the sampling reach while none were captured (Zutz 2017); no additional juvenile coho salmon were observed in 2021.

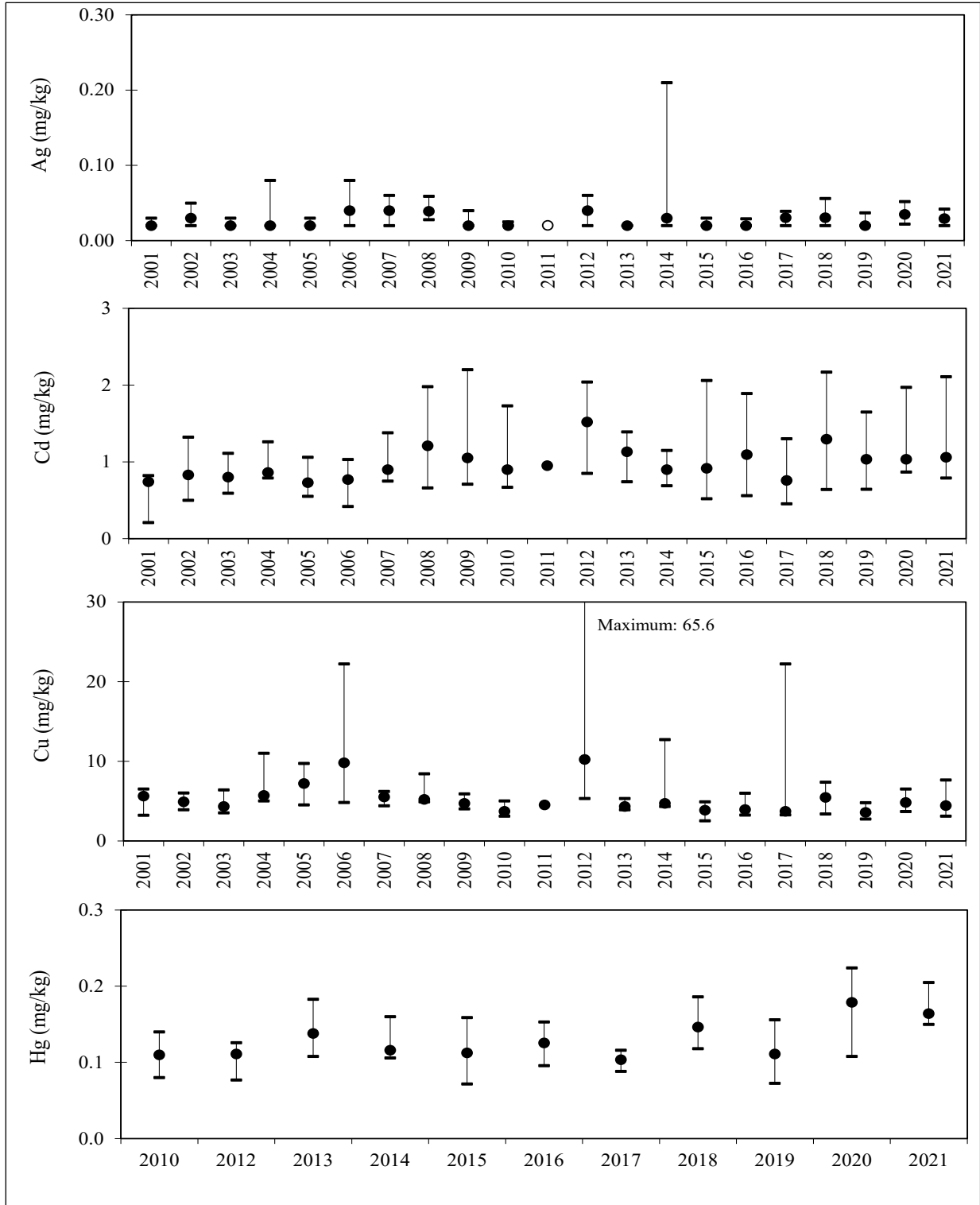

Figure 23.—Greens Creek Site 54 whole body Dolly Varden char Ag, Cd, and Cu concentrations, 2001–2021, and Hg concentrations, 2010, 2012–2021.

Note: Minimum, median, and maximum concentrations presented; element concentrations undetected (o) are presented at the method reporting limit.

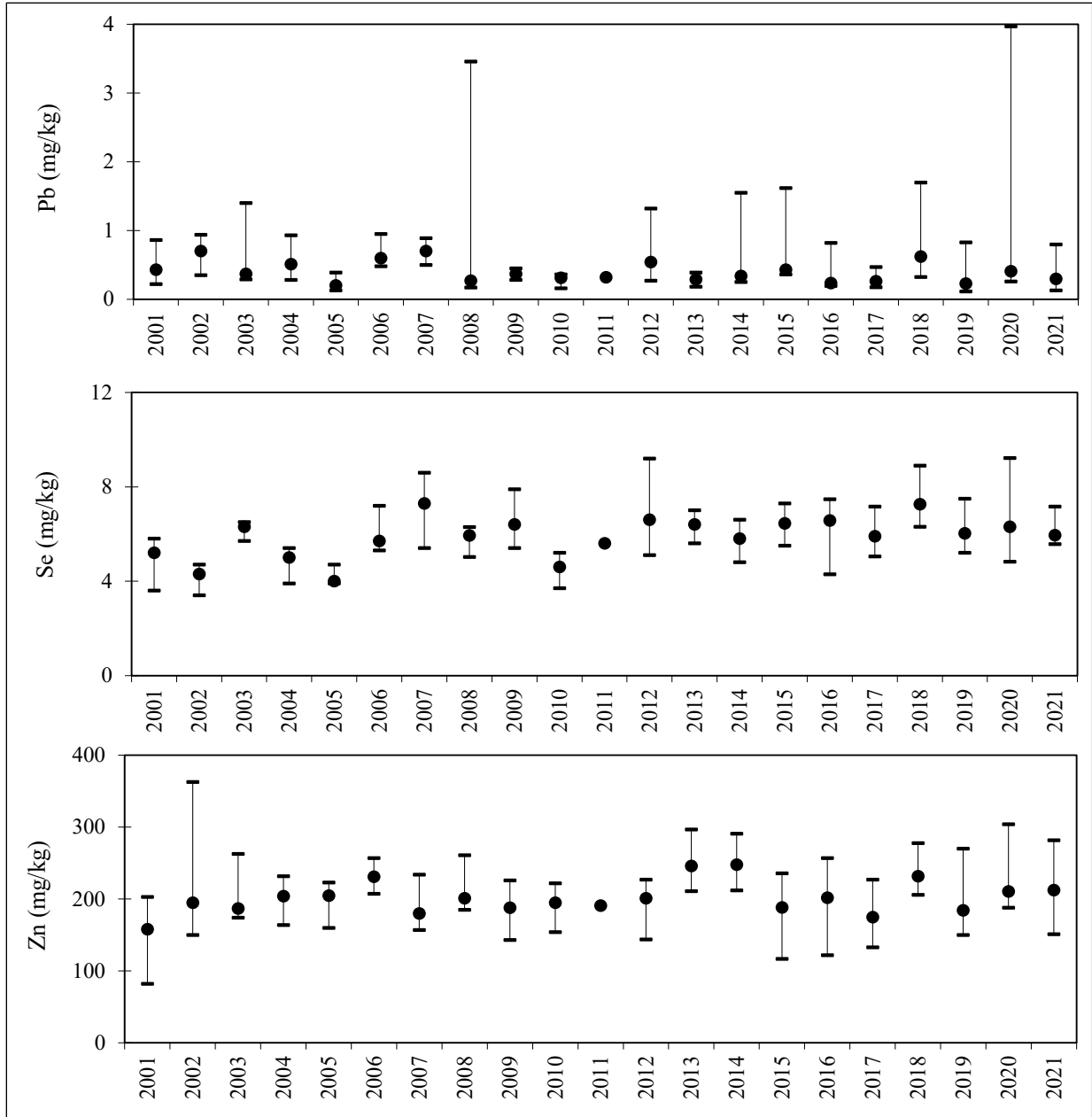

Figure 24.—Greens Creek Site 54 whole body Dolly Varden char Pb, Se, and Zn concentrations, 2001–2021.

Note: Minimum, median, and maximum concentrations presented.

TRIBUTARY CREEK SITE 9 AND SITE 1847

We sampled Tributary Creek Sites 9 and 1847 on July 13, 2021. At Site 9, we measured stream discharge at 1100 hours and basic water quality at 1230 hours. At Site 1847, we measured discharge at 1315 hours and water quality at 1325 hours (Table 4).

Table 4.—Greens Creek Sites 9 and 1847 water quality data, 2021.

Sample Date	Sample Site	Temperature (°C)	Conductivity (μS/cm)	pH	Discharge (ft ³ /s)
07/13/21	9	12.5	73	7.7	0.20
07/13/21	1847	12.2	75	7.3	0.38

Periphyton: Chlorophyll Density and Composition

At Site 9, the 2021 mean Chl-*a* density was 5.99 mg/m²—within the range previously observed (Figure 25). The samples contained about 94% Chl-*a*, 5% Chl-*c*, and 1% Chl-*b*, similar to mean composition in previous years.

At Site 1847, the 2021 mean Chl-*a* density was 9.52 mg/m²—greater than previously observed (Figure 25). The samples contained about 93% Chl-*a*, 7% Chl-*c*, and zero Chl-*b*, similar to the mean composition 2018–2020.

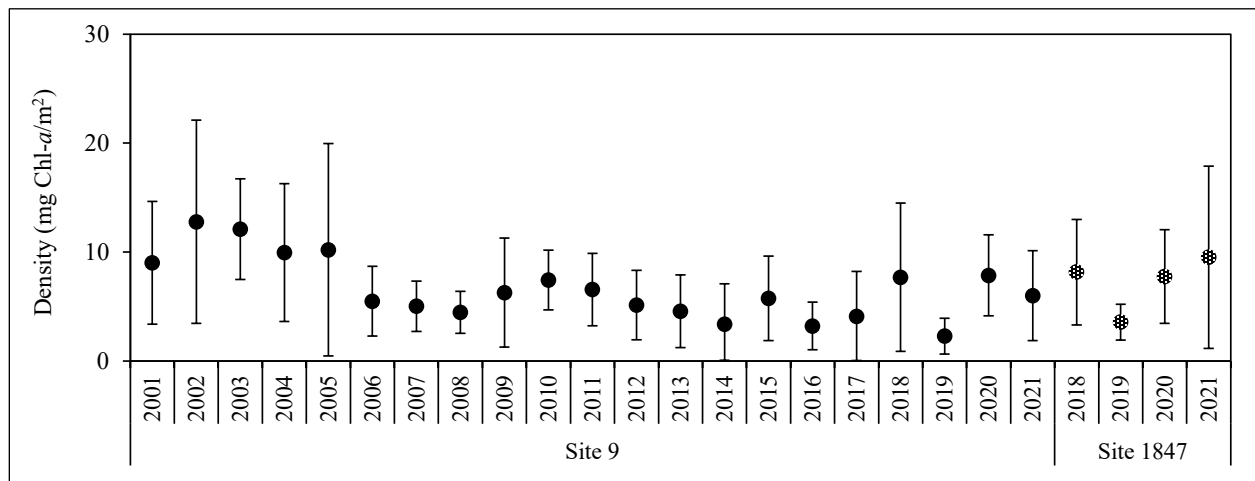

Figure 25.—Tributary Creek Site 9 and Site 1847 mean chlorophyll *a* densities ± 1 SD, 2001–2021.

Benthic Macroinvertebrate Density and Community Composition

Among the 2021 BMI samples collected at Site 9, we counted 28 taxa and estimate mean density at 2,304 BMI/m² with EPT insects composing 40% of the samples—all within ranges previously observed (Figures 26, 27). Dominant taxa were Diptera: Chironomidae and Plecoptera: *Zapada*, composing about 36% and 19% of the samples.

Among the 2021 BMI samples collected at Site 1847, we counted 25 taxa—the lowest observed; we estimate mean density at 2,860 BMI/m² with EPT insects composing 68% of the samples—both within the ranges previously observed (Figures 26, 27). Dominant taxa were Ephemeroptera: *Cinygmula* and Diptera: Chironomidae, composing about 33% and 16% of the samples.

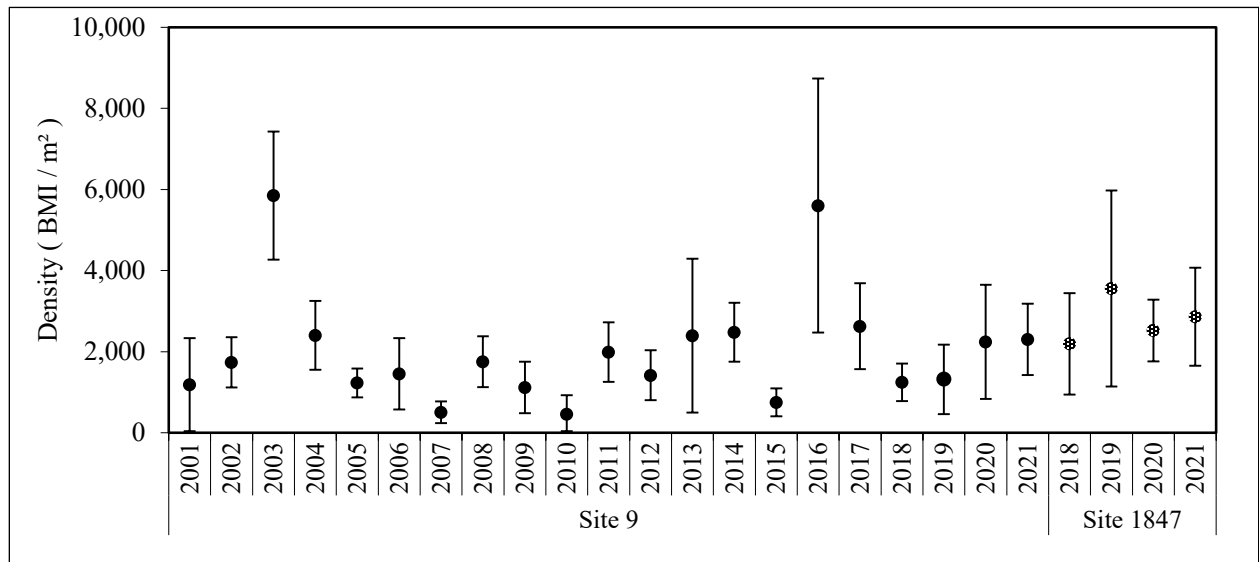

Figure 26.—Tributary Creek Site 9 and Site 1847 mean benthic macroinvertebrate densities \pm 1 SD, 2001–2021.

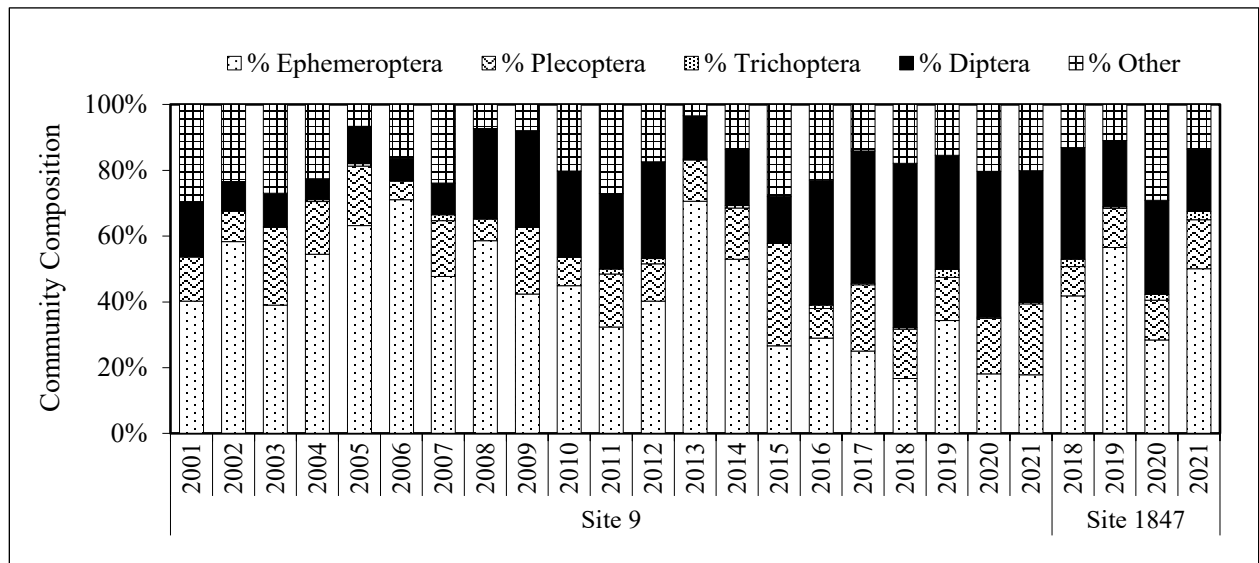

Figure 27.—Tributary Creek Site 9 and Site 1847 mean benthic macroinvertebrate community composition, 2001–2021.

Juvenile Fish Abundance and Condition

In 2021 at Site 9, we captured 5 Dolly Varden char and 70 juvenile coho salmon—within the range observed in previous years during a single trapping event (Figure 28). The mean fish condition factors were 1.1 for Dolly Varden char and 1.2 for coho salmon. The range of length frequencies observed suggests one age class of Dolly Varden char and two age classes of coho salmon were present.

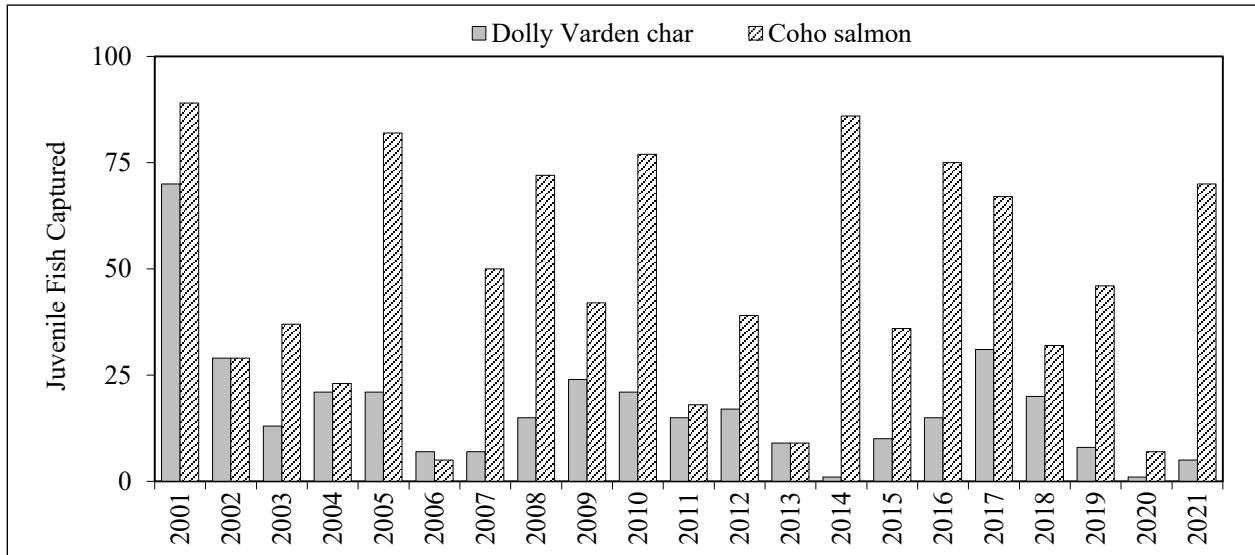

Figure 28.—Tributary Creek Site 9 juvenile fish captured, 2001–2021.

Juvenile Fish Element Concentrations

Among the eight whole body Dolly Varden char samples collected at Site 9 in 2021,^{cc} all median element concentrations were within ranges previously observed; the range of Zn concentrations was greater than previously observed (Figures 29, 30).

^{cc} Due to scarcity of Dolly Varden char captured at Tributary Creek Site 9 in 2021, seven samples were collected upstream and downstream of the sample reach, as in previous years when necessary to achieve a minimum sample size of six fish.

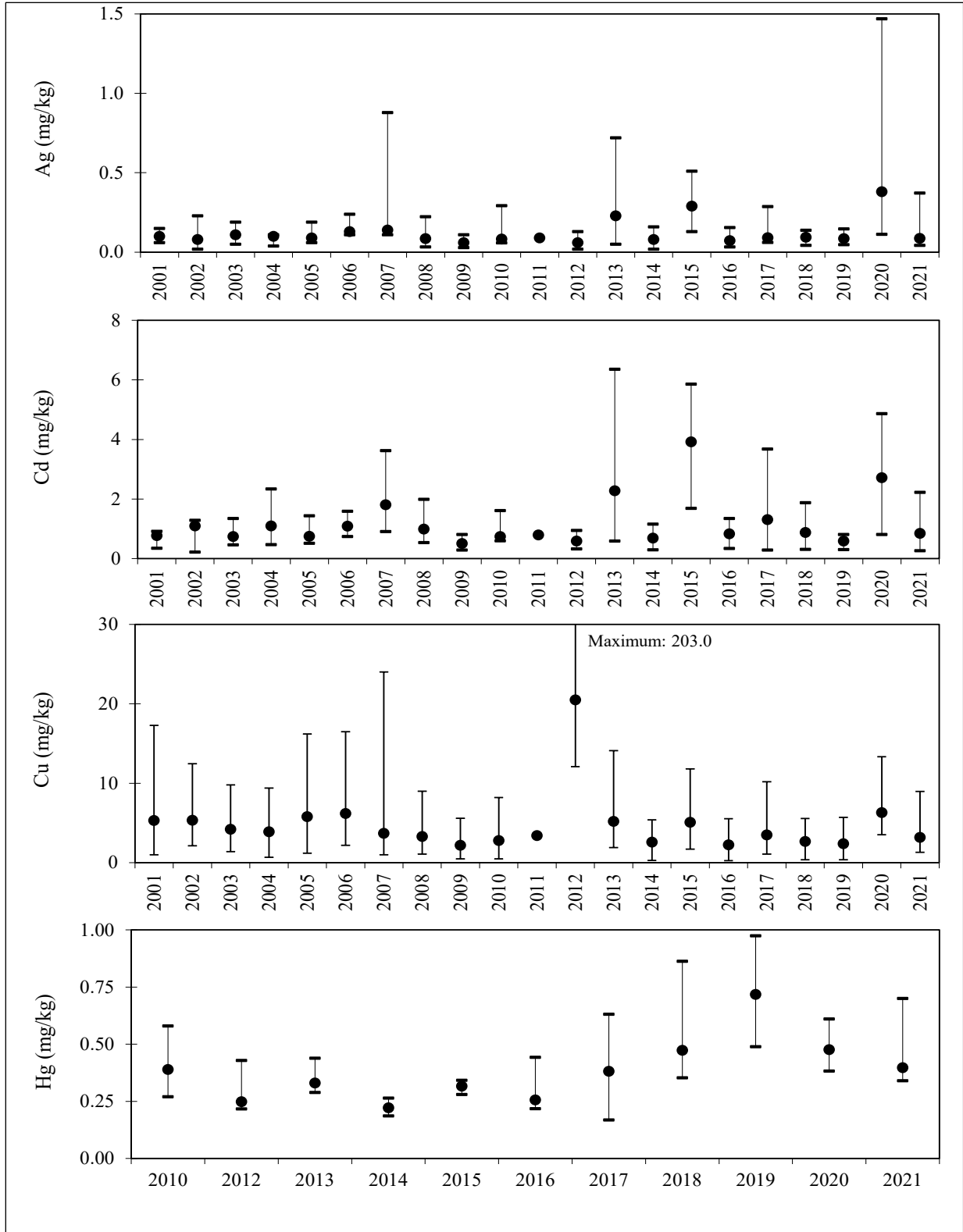

Figure 29.—Tributary Creek Site 9 whole body Dolly Varden char Ag, Cd, and Cu concentrations, 2001–2021, and Hg concentrations, 2010, 2012–2021.

Note: Minimum, median, and maximum concentrations presented.

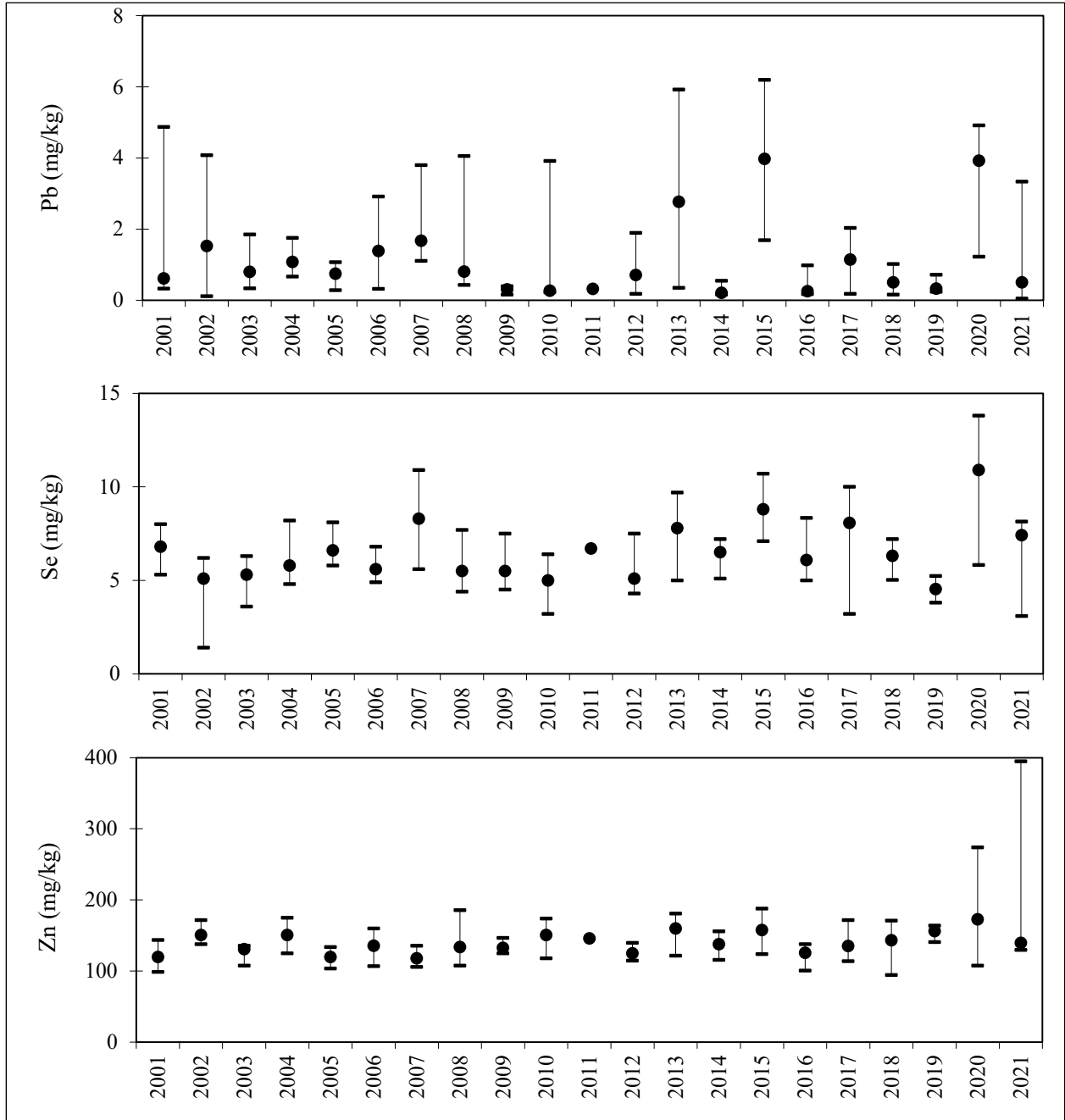

Figure 30.–Tributary Creek Site 9 whole body Dolly Varden char Pb, Se, and Zn concentrations, 2001–2021.

Note: Minimum, median, and maximum concentrations presented.

COMPARISONS AMONG GREENS CREEK SITES

Periphyton: Chlorophyll Density and Composition

In 2021, the mean Chl-*a* density at Site 63 (2.65 mg/m²) was significantly greater than observed at Site 54 (1.79 mg/m²). Mean Chl-*a* densities at Sites 48 and 63 and Site 54 generally followed a similar trend 2001–2021 (Figure 31). Periphyton samples collected at all Greens Creek sites generally contained about 90% Chl-*a*, nearly 0% Chl-*b*, and 10% Chl-*c* each year.

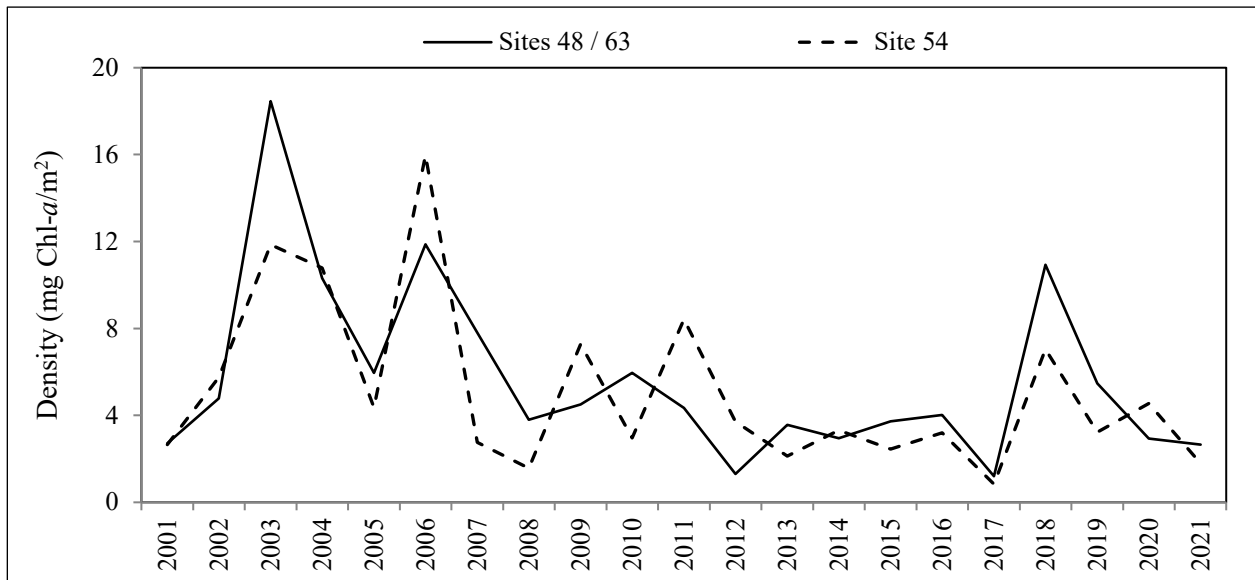

Figure 31.—Greens Creek mean chlorophyll *a* densities, 2001–2021.
Note: Site 48 data collected 2001–2017, and Site 63 data collected 2018–2021.

Benthic Macroinvertebrate Density and Community Composition

From 2001 through 2021, we observed generally similar trends of mean benthic macroinvertebrate density and taxonomic richness among both Greens Creek sample sites (Figures 32, 33). EPT insects usually composed about 90% of samples at each site.



Figure 32.—Greens Creek mean benthic macroinvertebrate densities, 2001–2021.

Note: Site 48 data collected 2001–2017; Site 63 data collected 2018–2021.

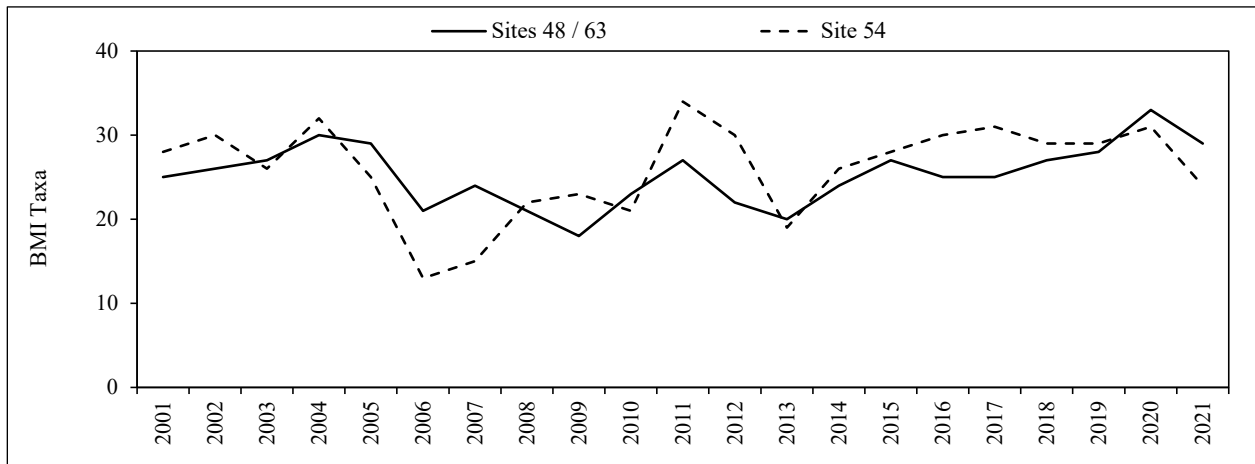

Figure 33.—Greens Creek benthic macroinvertebrate taxa richness, 2001–2021.

Note: Site 48 data collected 2001–2017; Site 63 data collected 2018–2021.

Juvenile Fish Abundance and Condition

In 2021, we captured fewer Dolly Varden char at Site 63 than at Site 54, as occasionally observed previously; generally, the number of Dolly Varden char captured during a single trapping event has been similar among Greens Creek sample sites since sampling began in 2001 (Figure 34). We captured several age classes of Dolly Varden char at all sites most years, and mean fish condition was similar among sites each year, about 1.0. We captured one juvenile coho salmon at Site 54 in 2021, the fewest observed since HGCMC repaired the Greens Creek fish pass in 2016.

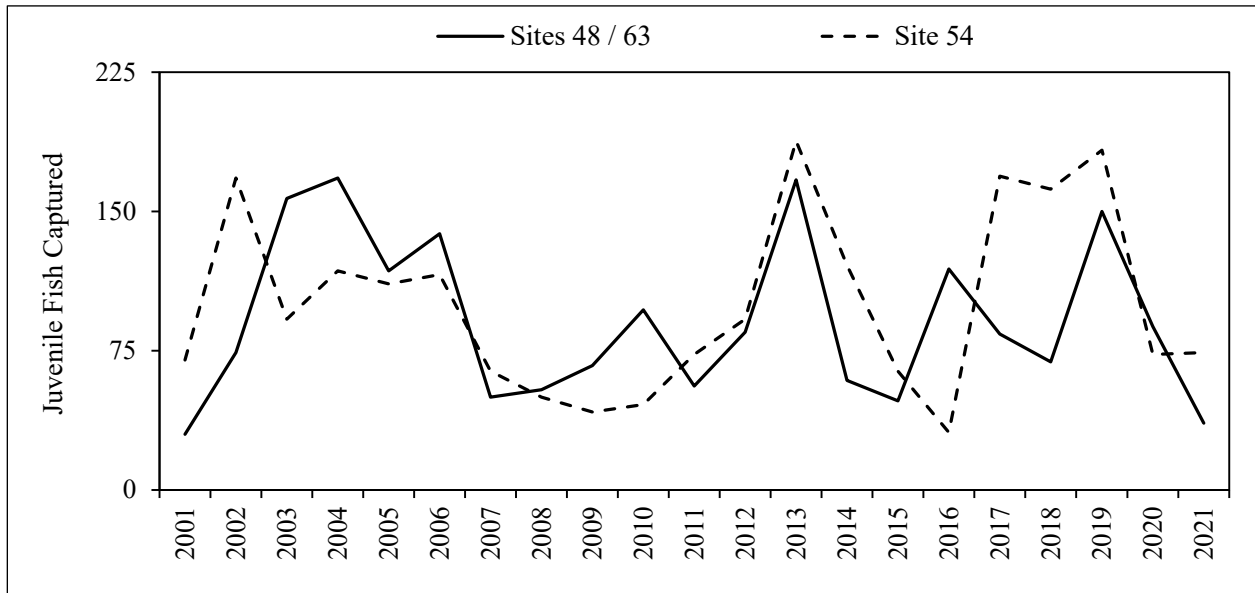

Figure 34.—Greens Creek Dolly Varden char captured, 2001–2021.

Note: Site 54 2001–2010 data extrapolated to 50 m sample reach for comparison. Site 48 data collected 2001–2017, and Site 63 data collected 2018–2021.

Juvenile Fish Element Concentrations

Among the 2021 Greens Creek Site 63 and Site 54 whole body Dolly Varden char element concentrations, we found no significant differences in median element concentrations.

COMPARISONS AMONG SITES

Juvenile Fish Element Concentrations

In 2021, samples collected at Tributary Creek Site 9 contained greater median concentrations of Ag, Hg, Pb, and Se than observed at Greens Creek sampling sites, and lower median concentrations of Cd, Cu, and Zn (Figure 35). Since 2001, samples collected at Tributary Creek Site 9 contained greater concentrations and variability than the Greens Creek samples, except Cu and Zn which were generally greater at Greens Creek sites (Figures 36, 37).

Among 2021 samples, most median element concentrations were within the range of values reported for sample sites with mining-related influence elsewhere in Alaska (Legere and Timothy 2016). As observed in previous years, median concentrations of Hg at Tributary Creek Site 9 and Zn at Greens Creek Sites 63 and 54 were greater than median values for reference and exploration sites.

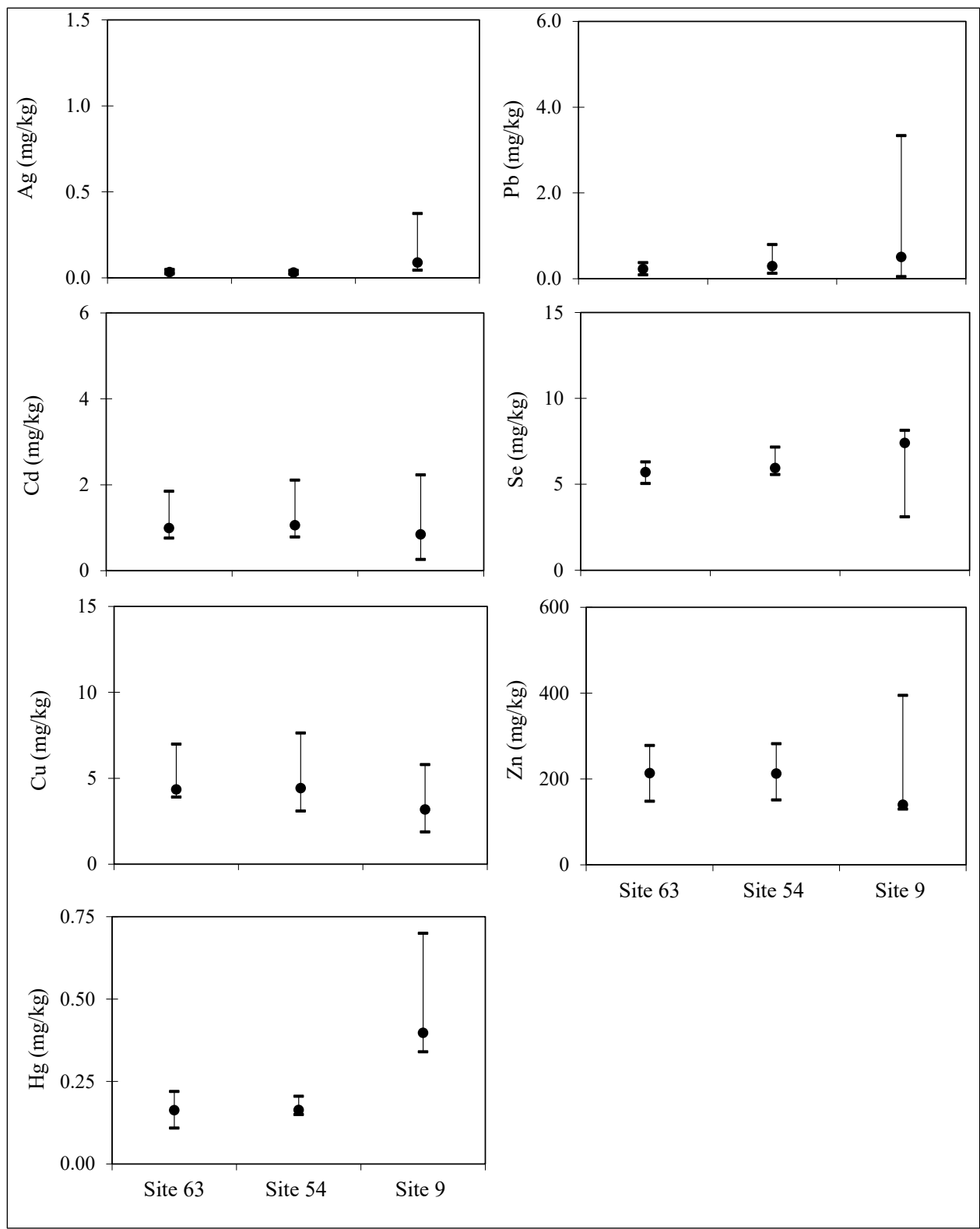

Figure 35.—Greens Creek and Tributary Creek whole body Dolly Varden char element concentrations, 2021.

Note: Minimum, median, and maximum whole body concentrations presented.

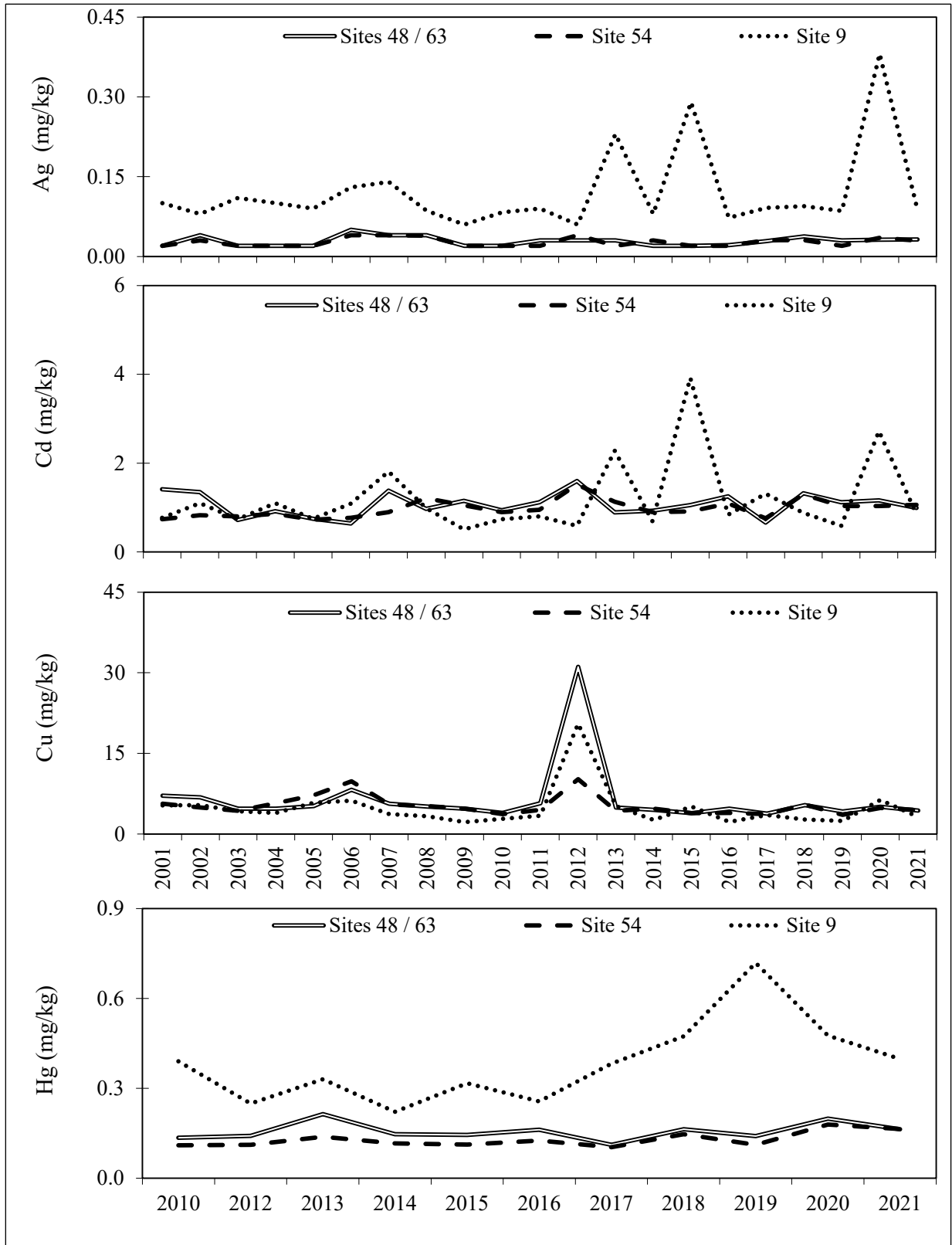

Figure 36.—Greens Creek and Tributary Creek whole body Dolly Varden char median Ag, Cd, and Cu concentrations, 2001–2021, and median Hg concentrations, 2010, 2012–2021.

Note: Solid line 2001–2017 is Site 48; 2018–2021 is Site 63.

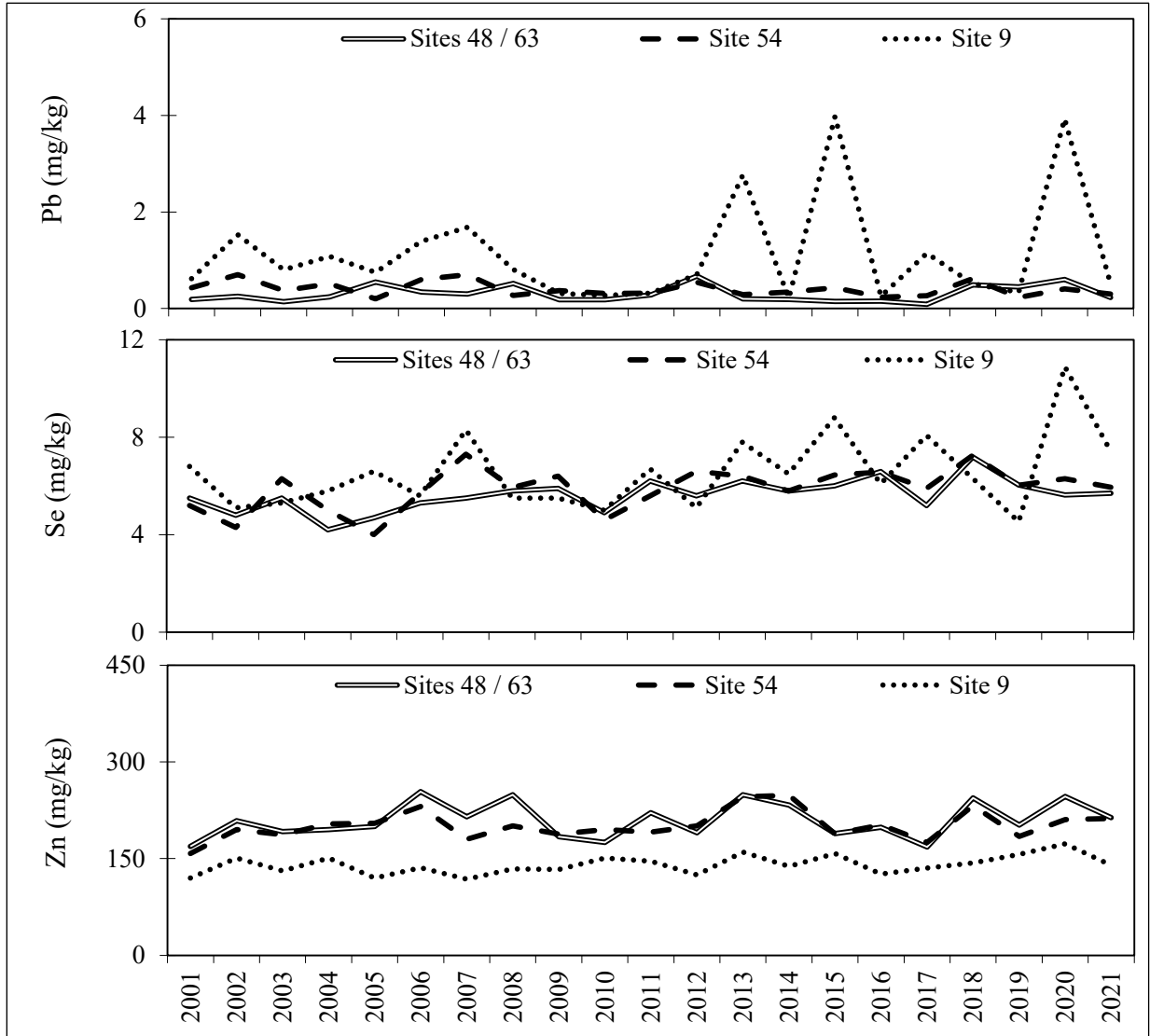

Figure 37.—Greens Creek and Tributary Creek whole body Dolly Varden char median Pb, Se, and Zn concentrations, 2001–2021.

Note: Solid line 2001–2017 is Site 48; 2018–2021 is Site 63.

REFERENCES CITED

- Anderson, R. O. and R. M. Neumann, 1996. Length, weight, and associated structural indices. Pages 447–481 [In] B. R. Murphy and D.W. Willis, editors. Fisheries Techniques. 2nd edition. American Fisheries Society, Bethesda, MD.
- APHA (American Public Health Association). 2012. Standard Methods for the examination of water and wastewater. Section 1020.H.2. 22nd Edition. American Public Health Association, Washington DC.
- Barbour, M. T., J. Gerritsen, B. D. Snyder, and J. B. Stribling. 1999. Rapid bioassessment protocols for use in streams and Wadeable rivers: periphyton, benthic macroinvertebrates and fish. 2nd edition. EPA 841-B-99-002. U.S. Environmental Protection Agency, Office of Water, Washington, D.C.
- Brewster, B. P. 2016. Aquatic biomonitoring at Greens Creek Mine, 2015. Alaska Department of Fish and Game, Technical Report No. 16-04, Douglas, AK.
- CDPHE (Colorado Department of Public Health & Environment). 2016. Standard operating procedures for flow measurement using a cutthroat flume. Water Quality Control Division – Environmental Data Unit. Denver, CO.
- Durst, J. D., and A. H. Townsend. 2004. Aquatic biomonitoring at Greens Creek Mine, 2003. Alaska Department of Natural Resources, Office of Habitat Management and Permitting, Technical Report No. 04-04, Juneau, AK.
- Durst, J. D., A. H. Townsend, and J. P. Cariello. 2005. Aquatic biomonitoring at Greens Creek Mine, 2004. Alaska Department of Natural Resources, Office of Habitat Management and Permitting, Technical Report No. 05-04, Juneau, AK.
- Durst, J. D., and L. L. Jacobs. 2006. Aquatic biomonitoring at Greens Creek Mine, 2005. Alaska Department of Natural Resources, Office of Habitat Management and Permitting, Technical Report No. 06-01, Juneau, AK.
- Durst, J. D., and L. L. Jacobs. 2007. Aquatic biomonitoring at Greens Creek Mine, 2006. Alaska Department of Natural Resources, Office of Habitat Management and Permitting, Technical Report No. 07-02, Juneau, AK.
- Durst, J. D., and L. L. Jacobs. 2008. Aquatic biomonitoring at Greens Creek Mine, 2007. Alaska Department of Natural Resources, Office of Habitat Management and Permitting, Technical Report No. 08-03, Juneau, AK.
- Durst, J. D., and L. L. Jacobs. 2009. Aquatic biomonitoring at Greens Creek Mine, 2008. Alaska Department of Fish and Game, Technical Report No. 09-02, Juneau, AK.
- Durst, J. D., and L. L. Jacobs. 2010. Aquatic biomonitoring at Greens Creek Mine, 2009. Alaska Department of Fish and Game, Technical Report No. 10-03, Juneau, AK.
- EPA. 1994. Method 200.8, Revision 5.4: Determination of Trace Elements in Waters and Wastes by Inductively Coupled Plasma – Mass Spectrometry. U.S. Environmental Protection Agency, Environmental Monitoring Systems Laboratory, Office of Research and Development, Cincinnati, OH.
- EPA. 1997. Method 446.0: In vitro determination of chlorophylls a, b, c1 + c2 and pheopigments in marine and freshwater algae by visible spectrophotometry. Adapted by Elizabeth J. Arar, Revision 1.2, September 1997. U.S. Environmental Protection Agency, National Exposure Research Laboratory, Cincinnati, OH.
- EPA. 1998. Method 6020A: Inductively Coupled Plasma – Mass Spectrometry. U.S. Environmental Protection Agency.
- EPA. 2002. Method 1631 Revision E: Mercury in Water by Oxidation, Purge and Trap, and Cold Vapor Atomic Fluorescence Spectrometry. U. S. Environmental Protection Agency, Office of Water, Washington, D.C.
- Giefer, J., and B. Blossom. 2021. Catalog of waters important for spawning, rearing, or migration of anadromous fishes – Southeastern Region, effective June 1, 2021. Alaska Department of Fish and Game, Special Publication No. 21-04, Anchorage.
- Hecla. 2020. General Plan of Operations. Appendix 1: Integrated Monitoring Plan.
- Jacobs, L. L., P. W. Scannell, and B. Morris. 2003. Aquatic biomonitoring at Greens Creek Mine, 2002. Alaska Department of Fish and Game, Technical Report No. 03-04, Juneau, AK.

REFERENCES CITED, CONTINUED

- Kane, W. J. and N. M. Legere. 2019. Aquatic biomonitoring at Greens Creek Mine, 2018. Alaska Department of Fish and Game, Technical Report No. 19-07, Douglas, AK.
- Kane, W. J. 2020. Aquatic biomonitoring at Greens Creek Mine, 2019. Alaska Department of Fish and Game, Technical Report No. 20-05, Douglas, AK.
- Kane, W. J. 2021. Aquatic biomonitoring at Greens Creek Mine, 2020. Alaska Department of Fish and Game, Technical Report No. 21-06, Douglas, AK.
- Kanouse, K. M. 2011. Aquatic biomonitoring at Greens Creek Mine, 2010. Alaska Department of Fish and Game, Technical Report No. 11-02, Douglas, AK.
- Kanouse, K. M. 2012. Aquatic biomonitoring at Greens Creek Mine, 2011. Alaska Department of Fish and Game, Technical Report No. 12-03, Douglas, AK.
- Kanouse, K. M. and B. P. Brewster. 2013. Aquatic biomonitoring at Greens Creek Mine, 2012. Alaska Department of Fish and Game, Technical Report No. 12-11. Douglas, AK.
- Kanouse, K. M. and B. P. Brewster. 2014. Aquatic biomonitoring at Greens Creek Mine, 2013. Alaska Department of Fish and Game, Technical Report No. 14-05, Douglas, AK.
- Kanouse, K. M. 2015. Aquatic biomonitoring at Greens Creek Mine, 2014. Alaska Department of Fish and Game, Technical Report No. 15-03, Douglas, AK.
- Legere, N. M. and J. Timothy. 2016. Tulsequah Chief acid mine drainage and Dolly Varden char metals concentrations. Alaska Department of Fish and Game, Technical Report No. 16-06, Douglas, AK.
- Magnus, D. L., D. Brandenburger, K. F. Crabtree, K. A. Pahlke, and S. A. McPherson. 2006. Juvenile salmon capture and coded wire tagging manual. Alaska Department of Fish and Game, Special Publication No. 06-31, Anchorage, AK.
- Merritt, R. W. and K. W. Cummins, editors. 1996. An introduction to the aquatic insects of North America. 3rd edition. Kendall/Hunt Publishing Co., Dubuque, IA.
- Neter, J., W. Wasserman, and M. H. Kutner. 1990. Applied linear statistical models: Regression, analysis of variance, and experimental designs. Homewood, IL: Irwin.
- National Weather Service. 2022. The Juneau Climate Summary for the Year 2021. National Oceanic Atmospheric and Administration, Juneau Weather Forecast Office. <https://www.weather.gov/source/ajk/mobile/climate.html> (Accessed February 17, 2021).
- Paustian, S. 2010. Channel type user guide revision 2010. U.S. Department of Agriculture, Forest Service, R-10-TP-26.
- Platts, W. S., W. F. Megahan, and G. W. Minshall. 1983. Methods for evaluating stream, riparian, and biotic conditions. Gen. Tech. Rep. INT-138. Ogden, UT: U.S. Department of Agriculture, Forest Service, Intermountain Forest and Range Experiment Station.
- Pollard, W. R., G. F. Hartman, C. Groot, and P. Edgell. 1997. Field identification of coastal juvenile salmonids. Department of Fisheries and Oceans, Vancouver, BC.
- SonTek YSI Inc. 2007. FlowTracker Handheld ADV Technical Manual. San Diego, CA. https://www.uvm.edu/bwrl/lab_docs/manuals/Flow_Tracker_Manual.pdf. (accessed March 17, 2020).
- Stewart, K. W. and M. W. Oswood. 2006. The stoneflies (Plecoptera) of Alaska and Western Canada. The Caddis Press, Columbus, OH.
- Tchounwou, P. B., C. G. Yedjou, A. K. Patlolla, and D. J. Sutton. 2012. Heavy metal toxicity and the environment. Pages 133–164 [In] *Experimentia Supplementum: Molecular, Clinical and Environmental Toxicology: Volume 3: Environmental Toxicology*. Springer Basel.
- USFS. 2003. Greens Creek tailings disposal final environmental impact statement. U.S. Department of Agriculture, Forest Service, Alaska Region.

REFERENCES CITED, CONTINUED

- USFS. 2013. Greens Creek Mine tailings disposal facility expansion final environmental impact statement and record of decision. U.S. Department of Agriculture, Forest Service, Alaska Region.
- USGS. 2021. National Water Information System: USGS 15101500 Greens Creek near Juneau, AK. https://waterdata.usgs.gov/nwis/inventory?site_no=15101500 (Accessed February 24, 2021).
- USGS. 2022. National Water Information System: USGS 15101490 Greens Creek at Greens Creek Mine near Juneau, AK. https://waterdata.usgs.gov/nwis/uv?site_no=15101490 (Accessed January 7, 2022).
- Weber Scannell, P., and S. Paustian. 2002. Aquatic biomonitoring at Greens Creek Mine, 2001. Alaska Department of Fish and Game, Technical Report No. 02-03, Juneau, AK.
- Zutz, J. 2017. Aquatic biomonitoring at Greens Creek Mine, 2016. Alaska Department of Fish and Game, Technical Report No. 17-03, Douglas, AK.
- Zutz, J. 2018. Aquatic biomonitoring at Greens Creek Mine, 2017. Alaska Department of Fish and Game, Technical Report No. 18-01, Douglas, AK.

APPENDIX A: CHLOROPHYLL DATA

Appendix A.1.—Greens Creek Site 48 chlorophylls *a*, *b*, and *c* densities, 2001–2017.

mg/m ²	7/23/2001			7/23/2002			7/22/2003			7/21/2004		
	Chl- <i>a</i>	Chl- <i>b</i>	Chl- <i>c</i>	Chl- <i>a</i>	Chl- <i>b</i>	Chl- <i>c</i>	Chl- <i>a</i>	Chl- <i>b</i>	Chl- <i>c</i>	Chl- <i>a</i>	Chl- <i>b</i>	Chl- <i>c</i>
	1.91	0.01	0.14	5.34	0.00	0.29	12.92	0.00	1.26	18.05	0.00	2.03
	1.83	0.00	0.18	4.27	0.00	0.21	8.65	0.03	1.57	6.73	0.00	0.69
	5.61	0.00	0.69	6.62	0.00	0.71	3.84	0.09	0.39	8.97	0.00	0.90
	0.31	0.08	0.06	2.99	0.00	0.25	12.18	0.01	0.64	12.82	0.00	1.45
	2.96	0.04	0.36	5.34	0.00	0.75	17.19	0.00	0.72	5.45	0.00	0.62
	5.44	0.00	0.62	6.62	0.00	0.75	17.19	0.02	0.86	20.40	0.00	2.15
	3.38	0.00	0.47	6.09	0.00	0.73	33.21	0.00	2.14	6.30	0.00	0.45
	1.87	0.03	0.15	ND	ND	ND	24.24	0.13	0.99	11.64	0.00	1.38
	2.63	0.14	0.14	2.99	0.00	0.36	19.76	0.00	0.57	7.48	0.00	0.65
	1.23	0.02	0.16	2.78	0.00	0.15	35.35	0.00	0.89	5.23	0.00	0.55
mean	2.72	0.03	0.30	4.78	0.00	0.47	18.45	0.03	1.00	10.31	0.00	1.09
minimum	0.31	0.00	0.06	2.78	0.00	0.15	3.84	0.00	0.39	5.23	0.00	0.45
maximum	5.61	0.14	0.69	6.62	0.00	0.75	35.35	0.13	2.14	20.40	0.00	2.15

mg/m ²	7/22/2005			7/20/2006			7/20/2007			7/22/2008		
	Chl- <i>a</i>	Chl- <i>b</i>	Chl- <i>c</i>	Chl- <i>a</i>	Chl- <i>b</i>	Chl- <i>c</i>	Chl- <i>a</i>	Chl- <i>b</i>	Chl- <i>c</i>	Chl- <i>a</i>	Chl- <i>b</i>	Chl- <i>c</i>
	0.85	0.00	0.01	8.33	0.00	0.80	6.62	0.00	0.16	1.50	0.00	0.09
	4.70	0.00	0.51	11.43	0.00	0.71	5.55	0.00	0.23	4.70	0.00	0.16
	6.62	0.00	0.27	10.68	0.00	1.25	7.48	0.00	0.33	2.67	0.00	0.24
	6.19	0.00	0.51	20.08	0.00	2.04	11.64	0.00	1.39	2.14	0.00	0.17
	11.11	0.00	0.92	10.57	0.00	0.98	6.94	0.00	0.47	0.85	0.00	0.02
	5.66	0.00	0.51	14.10	0.00	1.72	11.11	0.00	0.54	12.60	0.00	0.33
	7.69	0.00	0.53	16.98	0.00	1.76	11.75	0.01	0.60	2.78	0.00	0.19
	5.13	0.00	0.29	5.23	0.00	1.74	4.81	0.00	0.29	6.30	0.00	0.74
	2.46	0.02	0.28	16.87	0.00	1.73	8.12	0.00	1.10	1.28	0.00	0.14
	9.08	0.00	0.63	4.38	0.00	0.54	4.06	0.00	0.43	3.20	0.00	0.37
mean	5.95	0.00	0.45	11.87	0.00	1.33	7.81	0.00	0.55	3.80	0.00	0.25
minimum	0.85	0.00	0.01	4.38	0.00	0.54	4.06	0.00	0.16	0.85	0.00	0.02
maximum	11.11	0.02	0.92	20.08	0.00	2.04	11.75	0.01	1.39	12.60	0.00	0.74

mg/m ²	7/21/2009			7/20/2010			7/21/2011			7/21/2012		
	Chl- <i>a</i>	Chl- <i>b</i>	Chl- <i>c</i>	Chl- <i>a</i>	Chl- <i>b</i>	Chl- <i>c</i>	Chl- <i>a</i>	Chl- <i>b</i>	Chl- <i>c</i>	Chl- <i>a</i>	Chl- <i>b</i>	Chl- <i>c</i>
	3.20	0.00	0.49	8.54	0.00	0.44	4.49	0.00	0.50	0.36	ND	ND
	1.50	0.00	0.25	4.59	0.00	0.61	6.51	0.00	0.59	0.69	0.00	0.10
	4.17	0.11	0.59	5.13	0.00	0.27	2.88	0.00	0.30	1.29	0.00	0.12
	5.66	0.07	0.73	3.10	0.00	0.26	2.59	0.17	0.05	2.56	0.00	0.39
	3.42	0.06	0.50	7.58	0.00	0.29	3.31	0.00	0.36	0.85	0.00	0.00
	8.22	0.13	0.95	5.55	0.00	0.55	5.13	0.00	0.55	1.60	0.00	0.26
	0.43	0.11	0.11	10.68	0.00	0.64	7.16	0.00	1.06	1.82	0.00	0.29
	1.39	0.18	0.29	7.69	0.00	0.41	5.66	0.00	0.49	1.92	0.00	0.28
	7.80	0.00	0.89	3.63	0.00	0.25	0.85	0.00	0.11	0.32	0.00	0.08
	9.18	0.17	1.19	3.10	0.02	0.15	4.81	0.00	0.49	1.60	0.00	0.16
mean	4.50	0.08	0.60	5.96	0.00	0.39	4.34	0.02	0.45	1.30	0.00	0.19
minimum	0.43	0.00	0.11	3.10	0.00	0.15	0.85	0.00	0.05	0.32	0.00	0.00
maximum	9.18	0.18	1.19	10.68	0.02	0.64	7.16	0.17	1.06	2.56	0.00	0.39

Note: Bold values are the spectrophotometer estimated detection limit; chlorophyll *a* not detected.

-continued-

Appendix A.1.–Page 2 of 2.

mg/m ²	7/24/2013			7/24/2014			7/15/2015			7/12/2016		
	Chl- <i>a</i>	Chl- <i>b</i>	Chl- <i>c</i>	Chl- <i>a</i>	Chl- <i>b</i>	Chl- <i>c</i>	Chl- <i>a</i>	Chl- <i>b</i>	Chl- <i>c</i>	Chl- <i>a</i>	Chl- <i>b</i>	Chl- <i>c</i>
	2.03	0.00	0.12	4.81	0.00	0.31	2.14	0.00	0.18	4.38	0.00	0.60
	1.50	0.00	0.11	0.60	0.00	0.12	11.96	0.00	0.90	3.84	0.00	0.43
	4.59	0.00	0.33	1.60	0.00	0.10	4.70	0.00	0.31	7.58	0.00	0.88
	2.03	0.00	0.19	6.62	0.00	0.00	3.31	0.00	0.24	6.51	0.00	0.75
	6.94	0.00	0.38	ND	ND	ND	5.55	0.00	0.25	2.24	0.00	0.26
	6.62	0.00	0.39	5.66	0.00	0.33	2.46	0.00	0.18	2.99	0.00	0.47
	1.60	0.00	0.26	0.55	0.00	0.02	1.38	0.00	0.08	3.20	0.00	0.45
	1.39	0.00	0.07	0.43	0.00	0.07	2.35	0.00	0.05	2.35	0.00	0.31
	3.74	0.00	0.46	1.24	0.00	0.03	2.99	0.00	0.22	2.67	0.00	0.31
	5.23	0.00	0.70	5.02	0.24	0.38	0.43	0.00	0.03	4.49	0.00	0.61
mean	3.57	0.00	0.30	2.95	0.03	0.15	3.73	0.00	0.24	4.03	0.00	0.51
minimum	1.39	0.00	0.07	0.43	0.00	0.00	0.43	0.00	0.03	2.24	0.00	0.26
maximum	6.94	0.00	0.70	6.62	0.24	0.38	11.96	0.00	0.90	7.58	0.00	0.88

mg/m ²	7/12/2017		
	Chl- <i>a</i>	Chl- <i>b</i>	Chl- <i>c</i>
	0.55	0.00	0.02
	0.64	0.00	0.07
	0.43	0.01	0.04
	2.99	0.00	0.39
	0.96	0.00	0.09
	0.64	0.00	0.16
	2.14	0.00	0.28
	1.70	0.00	0.26
	0.96	0.00	0.09
	0.96	0.00	0.10
mean	1.20	0.00	0.15
minimum	0.43	0.00	0.02
maximum	2.99	0.01	0.39

Appendix A.2.–Greens Creek Site 63 chlorophylls *a*, *b*, and *c* densities, 2018–2021.

mg/m ²	7/11/2018			7/9/2019			7/16/2020			7/12/2021		
	Chl- <i>a</i>	Chl- <i>b</i>	Chl- <i>c</i>	Chl- <i>a</i>	Chl- <i>b</i>	Chl- <i>c</i>	Chl- <i>a</i>	Chl- <i>b</i>	Chl- <i>c</i>	Chl- <i>a</i>	Chl- <i>b</i>	Chl- <i>c</i>
	ND	ND	ND	4.17	0.00	0.33	3.10	0.00	0.38	1.82	0.00	0.25
	5.45	0.00	0.79	4.59	0.00	0.29	0.25	ND	ND	3.84	0.00	0.59
	9.29	0.00	1.77	2.89	0.00	0.30	2.06	0.00	0.25	6.62	0.00	1.00
	7.37	0.00	0.87	4.73	0.00	0.35	3.44	0.00	0.32	1.60	0.00	0.17
	ND	ND	ND	2.78	0.00	0.13	3.74	0.00	0.58	1.39	0.00	0.12
	23.07	0.00	4.01	5.34	0.00	0.48	0.32	0.00	0.08	3.63	0.00	0.55
	8.22	0.00	0.96	2.88	0.00	0.21	5.66	0.00	0.71	1.60	0.00	0.26
	4.38	0.00	0.64	13.03	0.00	1.09	6.94	0.00	0.52	1.17	0.00	0.13
	15.06	0.00	2.28	5.98	0.00	0.75	1.88	0.00	0.21	1.71	0.00	0.31
	14.63	0.00	2.28	8.33	0.00	0.47	2.02	0.00	0.28	3.10	0.00	0.48
mean	10.93	0.00	1.70	5.47	0.00	0.44	2.94	0.00	0.37	2.65	0.00	0.39
minimum	4.38	0.00	0.64	2.78	0.00	0.13	0.25	0.00	0.08	1.17	0.00	0.12
maximum	23.07	0.00	4.01	13.03	0.00	1.09	6.94	0.00	0.71	6.62	0.00	1.00

Note: Bold values are the spectrophotometer estimated detection limit; chlorophyll *a* not detected.

Appendix A.3.–Greens Creek Site 54 chlorophylls *a*, *b*, and *c* densities, 2001–2021.

mg/m ²	7/23/2001			7/23/2002			7/22/2003			7/21/2004		
	Chl- <i>a</i>	Chl- <i>b</i>	Chl- <i>c</i>	Chl- <i>a</i>	Chl- <i>b</i>	Chl- <i>c</i>	Chl- <i>a</i>	Chl- <i>b</i>	Chl- <i>c</i>	Chl- <i>a</i>	Chl- <i>b</i>	Chl- <i>c</i>
	1.60	0.01	0.15	2.88	0.00	0.30	13.24	0.00	1.05	17.19	0.00	2.02
	3.10	0.05	0.41	9.61	0.00	1.02	8.33	0.00	0.79	9.72	0.00	0.93
	3.61	0.00	0.21	8.12	0.00	0.24	14.20	0.00	1.45	8.76	0.00	0.67
	2.97	0.00	0.29	4.49	0.00	0.38	6.09	0.00	0.62	32.04	0.00	3.66
	1.88	0.00	0.01	5.34	0.00	0.53	15.49	0.00	1.74	5.23	0.00	0.42
	1.78	0.00	0.19	2.46	0.87	1.26	10.68	0.00	1.06	3.74	0.00	0.31
	4.95	0.00	0.22	6.51	0.00	0.64	5.55	0.00	0.39	12.82	0.00	1.35
	1.46	0.00	0.10	4.91	0.00	0.40	16.34	0.00	1.72	1.92	0.03	0.09
	1.69	0.00	0.14	4.81	0.00	0.45	12.60	0.00	1.07	10.47	0.00	1.09
	3.48	0.00	0.16	8.44	0.00	0.79	16.02	0.00	1.75	5.98	0.00	0.53
mean	2.65	0.01	0.19	5.76	0.09	0.60	11.85	0.00	1.16	10.79	0.00	1.11
minimum	1.46	0.00	0.01	2.46	0.00	0.24	5.55	0.00	0.39	1.92	0.00	0.09
maximum	4.95	0.05	0.41	9.61	0.87	1.26	16.34	0.00	1.75	32.04	0.03	3.66

mg/m ²	7/22/2005			7/20/2006			7/20/2007			7/22/2008		
	Chl- <i>a</i>	Chl- <i>b</i>	Chl- <i>c</i>	Chl- <i>a</i>	Chl- <i>b</i>	Chl- <i>c</i>	Chl- <i>a</i>	Chl- <i>b</i>	Chl- <i>c</i>	Chl- <i>a</i>	Chl- <i>b</i>	Chl- <i>c</i>
	10.36	0.00	0.54	19.54	0.00	1.62	0.43	0.04	0.04	2.99	0.00	0.29
	2.56	0.00	0.26	5.66	0.00	0.76	0.24	ND	ND	1.17	0.02	0.00
	3.31	0.00	0.17	28.73	0.00	1.19	1.39	0.04	0.11	1.50	0.00	0.19
	2.88	0.00	0.12	23.28	0.00	2.63	4.27	0.00	0.48	1.71	0.00	0.13
	5.66	0.00	0.38	4.59	0.00	0.47	0.24	ND	ND	2.24	0.00	0.09
	2.99	0.00	0.13	27.34	0.00	2.22	3.31	0.00	0.38	2.14	0.00	0.11
	4.27	0.00	0.18	4.27	0.00	0.38	8.01	0.00	0.98	2.46	0.00	0.25
	4.38	0.00	0.31	8.86	0.00	0.94	0.24	ND	ND	0.96	0.00	0.01
	4.06	0.00	0.16	31.72	0.00	3.17	2.99	0.00	0.39	0.24	ND	ND
	3.10	0.00	0.16	5.55	0.00	0.68	6.41	0.00	0.81	0.24	ND	ND
mean	4.36	0.00	0.24	15.95	0.00	1.41	2.75	0.01	0.46	1.57	0.00	0.13
minimum	2.56	0.00	0.12	4.27	0.00	0.38	0.24	0.00	0.04	0.24	0.00	0.00
maximum	10.36	0.00	0.54	31.72	0.00	3.17	8.01	0.04	0.98	2.99	0.02	0.29

mg/m ²	7/21/2009			7/20/2010			7/21/2011			7/21/2012		
	Chl- <i>a</i>	Chl- <i>b</i>	Chl- <i>c</i>	Chl- <i>a</i>	Chl- <i>b</i>	Chl- <i>c</i>	Chl- <i>a</i>	Chl- <i>b</i>	Chl- <i>c</i>	Chl- <i>a</i>	Chl- <i>b</i>	Chl- <i>c</i>
	8.01	0.11	1.06	2.67	0.00	0.29	9.61	0.00	0.64	5.54	0.00	0.24
	7.58	0.11	1.13	6.73	0.00	0.69	0.43	0.00	0.06	0.11	0.00	0.04
	6.84	0.07	0.89	4.38	0.00	0.74	3.42	0.00	0.32	2.65	0.00	0.11
	9.18	0.09	0.96	2.14	0.00	0.25	3.42	0.00	0.33	1.82	0.00	0.10
	ND	ND	ND	5.23	0.00	0.67	41.76	0.00	3.02	1.07	0.00	0.04
	8.33	0.15	1.11	1.71	0.04	0.25	5.23	0.00	0.64	1.17	0.00	0.13
	11.32	0.20	1.57	1.39	0.02	0.11	10.36	0.00	0.45	0.75	0.00	0.06
	5.34	0.17	0.66	3.20	0.00	0.46	7.16	0.00	0.53	19.54	0.00	1.10
	4.49	0.10	0.63	2.04	0.00	0.21	0.64	0.00	0.07	4.06	0.00	0.30
	4.38	0.10	0.43	0.21	0.01	0.05	2.24	0.00	0.29	0.43	0.01	0.04
mean	7.27	0.12	0.94	2.97	0.01	0.37	8.43	0.00	0.64	3.71	0.00	0.22
minimum	4.38	0.07	0.43	0.21	0.00	0.05	0.43	0.00	0.06	0.11	0.00	0.04
maximum	11.32	0.20	1.57	6.73	0.04	0.74	41.76	0.00	3.02	19.54	0.01	1.10

-continued-

Appendix A.3.–Page 2 of 2.

mg/m ²	7/24/2013			7/24/2014			7/15/2015			7/12/2016		
	Chl-a	Chl-b	Chl-c	Chl-a	Chl-b	Chl-c	Chl-a	Chl-b	Chl-c	Chl-a	Chl-b	Chl-c
	2.56	0.00	0.26	6.51	0.00	0.60	1.07	0.00	0.13	2.46	0.00	0.19
	2.14	0.00	0.23	4.91	0.00	0.92	1.60	0.00	0.23	3.42	0.00	0.36
	1.28	0.00	0.24	4.59	0.00	0.42	1.82	0.00	0.21	5.66	0.00	0.87
	2.14	0.00	0.37	1.82	0.00	0.11	4.27	0.00	0.34	1.17	0.00	0.11
	0.53	0.00	0.02	7.05	0.00	0.56	6.09	0.00	0.43	1.92	0.00	0.17
	0.43	0.00	0.07	2.67	0.00	0.45	2.46	0.00	0.15	5.77	0.00	0.57
	ND	ND	ND	1.50	0.00	0.17	2.24	0.00	0.16	2.24	0.00	0.27
	2.03	0.00	0.28	2.46	0.00	0.20	1.92	0.00	0.10	2.14	0.00	0.12
	5.87	0.00	0.76	0.05	ND	ND	1.33	0.00	0.08	3.52	0.00	0.45
	2.14	0.00	0.21	1.60	0.00	0.26	1.71	0.00	0.15	3.74	0.00	0.36
mean	2.12	0.00	0.27	3.32	0.00	0.41	2.45	0.00	0.20	3.20	0.00	0.35
minimum	0.43	0.00	0.02	0.05	0.00	0.11	1.07	0.00	0.08	1.17	0.00	0.11
maximum	5.87	0.00	0.76	7.05	0.00	0.92	6.09	0.00	0.43	5.77	0.00	0.87

mg/m ²	7/12/2017			7/10/2018			7/10/2019			7/16/2020		
	Chl-a	Chl-b	Chl-c	Chl-a	Chl-b	Chl-c	Chl-a	Chl-b	Chl-c	Chl-a	Chl-b	Chl-c
	1.17	0.00	0.08	10.57	0.00	2.03	2.56	0.00	0.19	8.44	0.00	0.61
	0.19	ND	ND	7.05	0.00	1.13	0.75	0.00	0.05	6.93	0.00	0.58
	0.64	0.00	0.11	9.93	0.00	1.57	3.72	0.00	0.28	8.26	0.00	1.05
	2.99	0.00	0.38	8.12	0.00	1.55	8.22	0.00	0.80	2.24	0.00	0.27
	0.43	0.00	0.07	6.84	0.00	0.84	4.62	0.00	0.50	4.78	0.00	0.47
	0.96	0.00	0.09	1.51	0.00	0.29	5.98	0.00	0.90	3.74	0.00	0.50
	0.85	0.00	0.11	8.54	0.00	1.03	0.96	0.00	0.09	7.62	0.00	0.78
	0.19	ND	ND	6.09	0.00	0.98	1.82	0.00	0.13	2.02	0.00	0.19
	0.37	0.00	0.18	3.63	0.00	0.50	1.82	0.00	0.05	0.55	0.00	0.02
	0.55	0.00	0.12	8.12	0.00	1.16	1.82	0.00	0.09	0.96	0.00	0.09
mean	0.83	0.00	0.14	7.04	0.00	1.11	3.23	0.00	0.31	4.55	0.00	0.46
minimum	0.19	0.00	0.07	1.51	0.00	0.29	0.75	0.00	0.05	0.55	0.00	0.02
maximum	2.99	0.00	0.38	10.57	0.00	2.03	8.22	0.00	0.90	8.44	0.00	1.05

mg/m ²	7/12/2021		
	Chl-a	Chl-b	Chl-c
	0.85	0.00	0.03
	0.56	0.00	0.06
	0.97	0.00	0.13
	2.65	0.00	0.43
	1.07	0.00	0.04
	1.39	0.00	0.13
	1.50	0.00	0.20
	0.75	0.00	0.05
	1.51	0.00	0.22
	6.62	0.00	0.99
mean	1.79	0.00	0.23
minimum	0.56	0.00	0.03
maximum	6.62	0.00	0.99

Note: Bold values are the spectrophotometer estimated detection limit; chlorophyll a not detected.

Appendix A.4.—Tributary Creek Site 9 chlorophylls *a*, *b*, and *c* densities, 2001–2021.

mg/m ²	7/23/2001			7/23/2002			7/23/2003			7/21/2004		
	Chl- <i>a</i>	Chl- <i>b</i>	Chl- <i>c</i>	Chl- <i>a</i>	Chl- <i>b</i>	Chl- <i>c</i>	Chl- <i>a</i>	Chl- <i>b</i>	Chl- <i>c</i>	Chl- <i>a</i>	Chl- <i>b</i>	Chl- <i>c</i>
	6.62	0.00	0.79	8.91	0.00	0.52	9.61	0.00	1.26	9.40	0.22	0.80
	11.15	0.00	1.20	16.43	0.95	1.28	17.19	0.00	0.79	5.77	0.00	0.42
	15.05	0.00	1.47	12.65	0.17	0.00	7.69	0.00	0.29	5.45	0.00	0.48
	16.58	0.23	1.51	5.44	0.45	0.07	8.76	0.00	1.11	6.09	0.03	0.38
	3.15	0.00	0.33	23.72	1.21	0.84	10.47	0.00	1.92	14.52	0.02	1.40
	2.59	0.06	0.28	12.75	0.40	0.22	10.79	0.00	1.88	6.51	0.17	0.40
	1.61	0.00	0.01	32.53	0.00	1.89	22.64	0.00	3.98	10.36	0.13	0.80
	6.66	0.00	0.43	4.40	1.50	0.00	12.39	0.00	2.43	6.84	0.04	0.36
	15.21	0.81	1.44	2.94	0.30	0.17	8.54	0.00	1.69	26.17	0.51	2.61
	11.55	0.00	1.51	8.01	1.47	0.27	13.03	0.00	3.86	8.44	0.22	0.53
mean	9.02	0.11	0.90	12.78	0.65	0.53	12.11	0.00	1.92	9.96	0.13	0.82
minimum	1.61	0.00	0.01	2.94	0.00	0.00	7.69	0.00	0.29	5.45	0.00	0.36
maximum	16.58	0.81	1.51	32.53	1.50	1.89	22.64	0.00	3.98	26.17	0.51	2.61

mg/m ²	7/23/2005			7/21/2006			7/20/2007			7/23/2008		
	Chl- <i>a</i>	Chl- <i>b</i>	Chl- <i>c</i>	Chl- <i>a</i>	Chl- <i>b</i>	Chl- <i>c</i>	Chl- <i>a</i>	Chl- <i>b</i>	Chl- <i>c</i>	Chl- <i>a</i>	Chl- <i>b</i>	Chl- <i>c</i>
	6.09	0.00	0.25	3.42	0.25	0.19	ND	ND	ND	2.35	0.00	0.12
	8.01	1.28	0.18	4.08	0.40	0.20	5.45	0.08	0.23	6.94	0.00	0.27
	1.82	0.13	0.07	6.94	0.00	0.40	7.26	0.00	0.54	6.30	0.24	0.34
	9.08	0.06	0.29	4.11	0.01	0.32	ND	ND	ND	6.41	0.00	0.25
	4.70	0.00	0.10	4.17	0.00	0.39	ND	ND	ND	2.46	0.12	0.19
	4.70	0.00	0.12	4.78	0.00	0.29	0.85	0.16	0.11	6.19	0.05	0.39
	7.80	0.00	0.20	14.16	0.00	0.57	6.41	0.06	0.24	4.06	0.00	0.13
	14.85	0.00	0.46	4.34	0.01	0.21	7.05	0.24	0.65	4.59	0.00	0.37
	36.10	0.10	1.12	5.23	0.00	0.56	5.02	0.00	0.26	1.60	0.00	0.00
	8.97	0.00	0.26	3.66	0.37	0.26	3.20	0.00	0.23	3.74	0.00	0.28
mean	10.21	0.16	0.31	5.49	0.10	0.34	5.03	0.08	0.32	4.46	0.04	0.23
minimum	1.82	0.00	0.07	3.42	0.00	0.19	0.85	0.00	0.11	1.60	0.00	0.00
maximum	36.10	1.28	1.12	14.16	0.40	0.57	7.26	0.24	0.65	6.94	0.24	0.39

mg/m ²	7/22/2009			7/20/2010			7/20/2011			7/26/2012		
	Chl- <i>a</i>	Chl- <i>b</i>	Chl- <i>c</i>	Chl- <i>a</i>	Chl- <i>b</i>	Chl- <i>c</i>	Chl- <i>a</i>	Chl- <i>b</i>	Chl- <i>c</i>	Chl- <i>a</i>	Chl- <i>b</i>	Chl- <i>c</i>
	2.03	0.10	0.16	12.82	0.00	0.39	4.81	0.47	0.08	3.63	0.00	0.25
	5.45	0.17	0.38	6.62	0.00	0.39	3.84	0.00	0.12	8.97	0.00	0.33
	4.38	0.24	0.30	7.69	0.00	0.43	4.91	0.00	0.34	10.68	0.00	0.48
	7.05	0.58	0.33	5.66	0.12	0.32	10.47	0.03	0.50	3.74	0.00	0.25
	9.08	0.36	0.49	9.72	0.88	0.40	5.13	0.00	0.37	1.28	0.00	0.04
	8.76	0.41	0.62	5.98	0.00	0.20	1.71	0.00	0.01	1.71	0.00	0.12
	2.14	0.08	0.09	5.55	0.00	0.40	6.30	0.00	0.44	5.66	0.00	0.29
	18.37	0.66	0.78	10.57	0.28	0.34	9.61	0.00	0.35	6.09	0.00	0.26
	2.35	0.18	0.16	4.06	0.05	0.16	12.50	0.00	0.87	2.14	0.00	0.21
	3.20	0.20	0.33	5.77	0.00	0.32	6.30	0.00	0.17	7.37	0.00	0.40
mean	6.28	0.30	0.36	7.44	0.13	0.34	6.56	0.05	0.33	5.13	0.00	0.26
minimum	2.03	0.08	0.09	4.06	0.00	0.16	1.71	0.00	0.01	1.28	0.00	0.04
maximum	18.37	0.66	0.78	12.82	0.88	0.43	12.50	0.47	0.87	10.68	0.00	0.48

-continued-

Appendix A.4.–Page 2 of 2.

mg/m ²	7/23/2013			7/23/2014			7/14/2015			7/11/2016		
	Chl-a	Chl-b	Chl-c	Chl-a	Chl-b	Chl-c	Chl-a	Chl-b	Chl-c	Chl-a	Chl-b	Chl-c
	11.00	0.00	0.64	ND	ND	ND	5.13	0.00	0.33	5.66	0.00	0.35
	2.88	0.00	0.19	11.21	0.00	0.63	15.06	0.00	0.94	2.24	0.00	0.13
	5.45	0.00	0.40	1.60	0.00	0.17	2.67	0.00	0.14	1.88	0.00	0.21
	5.02	0.00	0.40	5.87	0.00	0.37	3.63	0.00	0.09	1.82	0.00	0.22
	2.24	0.00	0.15	5.98	0.00	0.60	5.55	0.00	0.47	7.80	0.00	0.90
	2.99	0.00	0.17	0.75	0.00	0.06	2.56	0.00	0.11	1.92	0.00	0.26
	9.51	0.00	0.66	1.71	0.00	0.15	2.88	0.21	0.10	1.33	0.00	0.08
	0.32	0.05	0.15	0.05	ND	ND	9.29	0.00	0.87	1.55	0.03	0.16
	3.52	0.00	0.19	0.11	0.00	0.00	6.62	0.00	0.52	3.10	0.00	0.21
	2.78	0.00	0.17	3.20	0.00	0.23	4.06	0.00	0.30	4.91	0.00	0.46
mean	4.57	0.01	0.31	3.39	0.00	0.28	5.75	0.02	0.39	3.22	0.00	0.30
minimum	0.32	0.00	0.15	0.05	0.00	0.00	2.56	0.00	0.09	1.33	0.00	0.08
maximum	11.00	0.05	0.66	11.21	0.00	0.63	15.06	0.21	0.94	7.80	0.03	0.90

mg/m ²	7/11/2017			7/12/2018			7/11/2019			7/15/2020		
	Chl-a	Chl-b	Chl-c	Chl-a	Chl-b	Chl-c	Chl-a	Chl-b	Chl-c	Chl-a	Chl-b	Chl-c
	12.82	0.00	1.07	15.59	0.00	1.74	ND	ND	ND	4.91	0.00	0.23
	1.39	0.00	0.02	4.49	0.00	0.51	1.32	0.00	0.15	11.96	0.00	0.51
	1.50	0.00	0.07	20.40	0.00	2.90	0.21	0.00	0.03	5.98	0.00	0.55
	8.44	0.00	0.56	0.21	0.00	0.00	2.75	0.00	0.06	4.38	0.00	0.22
	3.31	0.07	0.15	5.13	0.00	0.61	ND	ND	ND	14.63	0.00	0.77
	1.39	0.00	0.03	10.25	0.00	1.80	4.59	0.00	0.25	6.19	0.00	0.25
	0.43	0.00	0.00	11.64	0.00	1.82	2.56	0.00	0.12	7.80	0.00	0.36
	0.96	0.00	0.06	7.80	0.00	1.31	ND	ND	ND	3.52	0.00	0.11
	3.10	0.00	0.28	0.43	0.01	0.04	ND	ND	ND	7.37	0.00	0.48
	7.58	0.00	0.69	0.96	0.00	0.05	ND	ND	ND	11.85	0.00	0.57
mean	4.09	0.01	0.29	7.69	0.00	1.08	2.29	0.00	0.12	7.86	0.00	0.41
minimum	0.43	0.00	0.00	0.21	0.00	0.00	0.21	0.00	0.03	3.52	0.00	0.11
maximum	12.82	0.07	1.07	20.40	0.01	2.90	4.59	0.00	0.25	14.63	0.00	0.77

mg/m ²	7/13/2021		
	Chl-a	Chl-b	Chl-c
	14.31	0.00	0.73
	2.46	0.30	0.40
	11.96	0.00	0.73
	2.99	0.00	0.18
	3.74	0.00	0.21
	5.55	0.00	0.20
	3.20	0.00	0.16
	2.78	0.00	0.14
	5.23	0.00	0.23
	7.69	0.00	0.38
mean	5.99	0.03	0.34
minimum	2.46	0.00	0.14
maximum	14.31	0.30	0.73

Note: Bold values are the spectrophotometer estimated detection limit; chlorophyll a not detected.

Appendix A.5.—Tributary Creek Site 1847 chlorophylls *a*, *b*, and *c* densities, 2018–2021.

mg/m ²	7/12/2018			7/11/2019			7/15/2020			7/13/2021		
	Chl- <i>a</i>	Chl- <i>b</i>	Chl- <i>c</i>	Chl- <i>a</i>	Chl- <i>b</i>	Chl- <i>c</i>	Chl- <i>a</i>	Chl- <i>b</i>	Chl- <i>c</i>	Chl- <i>a</i>	Chl- <i>b</i>	Chl- <i>c</i>
	16.98	0.00	3.10	3.95	0.00	0.40	15.38	1.55	1.02	16.34	0.00	0.74
	9.29	0.00	1.66	2.78	0.00	0.25	5.23	0.00	0.26	8.04	0.00	0.36
	6.09	0.00	0.70	0.75	0.00	0.05	12.50	0.00	1.28	27.55	0.00	1.40
	3.63	0.00	0.28	4.70	0.00	0.52	2.46	0.51	0.13	6.51	0.00	0.47
	12.82	0.00	2.14	5.77	0.00	0.58	8.12	0.00	0.54	1.07	0.04	0.17
	3.63	0.02	0.57	4.49	0.00	0.43	6.41	0.00	0.30	6.11	0.00	0.46
	2.24	0.00	0.33	1.92	0.00	0.09	8.44	0.00	0.61	1.13	0.16	0.05
	ND	ND	ND	4.17	0.00	0.32	6.41	0.00	0.52	15.17	0.00	0.87
	8.01	0.00	0.66	ND	ND	ND	1.71	0.00	0.11	1.92	0.00	0.08
	10.68	0.00	1.29	ND	ND	ND	10.89	0.00	0.58	11.32	0.00	0.55
mean	8.15	0.00	1.19	3.57	0.00	0.33	7.76	0.21	0.54	9.52	0.02	0.52
minimum	2.24	0.00	0.28	0.75	0.00	0.05	1.71	0.00	0.11	1.07	0.00	0.05
maximum	16.98	0.02	3.10	5.77	0.00	0.58	15.38	1.55	1.28	27.55	0.16	1.40

APPENDIX B: BENTHIC MACROINVERTEBRATE DATA

Appendix B.1.—Greens Creek Site 48 BMI data summary, 2001–2017.

	2001	2002	2003	2004	2005	2006	2007	2008	2009	2010	2011	2012	2013	2014	2015	2016	2017
Total BMI Taxa	25	26	27	30	29	21	24	21	18	23	27	22	20	24	27	25	25
Mean BMI Taxa / Sample	12	13	18	19	16	11	13	13	10	15	17	13	12	13	17	13	15
Total Ephemeroptera Taxa	6	6	7	6	6	6	7	6	7	7	7	7	7	7	8	8	7
Total Plecoptera Taxa	7	11	6	9	8	4	5	3	5	6	7	7	5	6	6	5	6
Total Trichoptera Taxa	2	2	4	2	4	2	1	2	1	1	2	2	1	1	2	2	3
Total Counts																	
Ephemeroptera	1,094	599	1,897	1,034	902	495	428	887	852	937	558	555	618	844	1,488	1,520	1,300
Plecoptera	49	41	191	74	36	10	75	20	40	81	151	55	131	98	122	209	128
Trichoptera	7	9	20	22	15	7	8	24	1	4	12	5	8	14	62	14	22
Aquatic Diptera	31	39	206	169	101	38	34	79	15	71	193	73	86	184	291	352	146
Other	3	16	53	25	5	10	15	11	2	8	68	5	12	16	65	28	18
% Ephemeroptera	92%	85%	80%	79%	86%	88%	80%	87%	93%	86%	57%	80%	72%	73%	73%	72%	81%
% Plecoptera	4%	6%	8%	6%	3%	3%	11%	2%	5%	7%	15%	8%	15%	8%	6%	10%	8%
% Trichoptera	1%	1%	1%	2%	2%	1%	2%	2%	0%	0%	1%	1%	1%	1%	3%	1%	1%
% Aquatic Diptera	3%	6%	9%	12%	9%	6%	6%	8%	2%	6%	20%	11%	10%	16%	14%	17%	9%
% Other	0%	2%	2%	2%	1%	1%	2%	1%	0%	1%	7%	1%	1%	1%	3%	1%	1%
% EPT	97%	92%	89%	86%	90%	92%	92%	92%	98%	93%	73%	89%	89%	83%	82%	82%	90%
% Chironomidae	1%	4%	7%	11%	8%	3%	4%	6%	1%	5%	17%	9%	9%	15%	9%	14%	9%
% Dominant Taxon	41%	35%	30%	28%	30%	37%	36%	58%	46%	31%	21%	37%	25%	31%	28%	27%	24%
Total BMI	1,184	704	2,367	1,679	1,396	693	733	1,331	953	1,240	982	693	855	1,156	2,028	2,123	1,614
Total Terrestrial Invertebrates	0	4	5	1	24	5	2	8	2	11	4	0	14	32	6	4	27
Total Invertebrates	1,184	708	2,372	1,680	1,420	698	735	1,339	955	1,251	986	693	869	1,188	2,034	2,127	1,641
% Sample BMI	100%	99%	99%	99%	98%	99%	99%	99%	99%	99%	99%	100%	98%	97%	99%	99%	98%
% Sample Terrestrial	0%	1%	1%	1%	2%	1%	1%	1%	1%	1%	1%	0%	2%	3%	1%	1%	2%
Total Sample Area (m ²)	0.43	0.43	0.43	0.43	0.43	0.43	0.43	0.43	0.43	0.43	0.43	0.43	0.43	0.43	0.69	0.69	0.69
Mean Invertebrates / m ²	2,753	1,647	5,516	3,907	3,302	1,623	1,709	3,114	2,221	2,909	2,293	1,612	2,021	2,763	2,956	3,092	2,385
Mean BMI / m ²	2,753	1,637	5,505	3,905	3,247	1,612	1,705	3,095	2,216	2,884	2,284	1,612	1,988	2,688	2,948	3,086	2,346
± 1 SD	1,435	434	1,579	677	1,441	807	648	980	1,939	1,530	630	872	526	1,043	892	1,219	1,034

Appendix B.2.–Greens Creek Site 63 BMI data summary, 2018–2021.

	2018	2019	2020	2021
Total BMI Taxa	27	28	33	29
Mean BMI Taxa / Sample	14	16	14	16
Total Ephemeroptera Taxa	8	8	9	8
Total Plecoptera Taxa	7	6	8	6
Total Trichoptera Taxa	2	5	3	3
Total Counts				
Ephemeroptera	2,271	2,715	1,237	663
Plecoptera	110	65	80	61
Trichoptera	20	30	29	16
Aquatic Diptera	144	220	234	105
Other	26	21	31	112
% Ephemeroptera	88%	89%	77%	69%
% Plecoptera	4%	2%	5%	6%
% Trichoptera	1%	1%	2%	2%
% Aquatic Diptera	6%	7%	15%	11%
% Other	1%	1%	2%	12%
% EPT	93%	92%	84%	77%
% Chironomidae	5%	7%	12%	6%
% Dominant Taxon	39%	38%	39%	32%
Total BMI	2,571	3,051	1,611	957
Total Terrestrial Invertebrates	4	6	10	0
Total Invertebrates	2,575	3,057	1,621	957
% Sample BMI	100%	100%	99%	100%
% Sample Terrestrial	0%	0%	1%	0%
Total Sample Area (m ²)	0.69	0.69	0.69	0.69
Mean Invertebrates / m ²	3,743	4,443	2,356	1,391
Mean BMI / m ²	3,737	4,435	2,342	1,391
± 1 SD	1,240	1,708	1,899	768

Appendix B.3.—Greens Creek Site 54 BMI data summary, 2001–2021.

	2001	2002	2003	2004	2005	2006	2007	2008	2009	2010	2011	2012	2013	2014	2015	2016	2017	2018	2019	2020	2021
Total BMI Taxa	28	30	26	32	25	13	15	22	23	21	34	30	19	26	28	30	31	29	29	31	24
Mean BMI Taxa / Sample	15	14	16	19	15	9	8	14	13	13	18	14	9	11	14	15	14	14	15	15	12
Total Ephemeroptera Taxa	7	6	7	6	8	5	6	8	7	6	8	7	5	7	7	8	8	8	9	8	7
Total Plecoptera Taxa	7	7	7	10	7	3	4	4	7	5	7	10	6	7	6	6	8	7	7	9	4
Total Trichoptera Taxa	2	2	1	3	3	2	0	2	2	2	5	4	1	3	2	3	4	3	3	2	1
Total Counts																					
Ephemeroptera	1,627	1,352	2,011	1,601	1,265	477	286	1,105	895	1,247	1,536	591	308	1,277	941	2,072	917	2,249	2,328	1,959	568
Plecoptera	80	54	82	117	37	30	22	65	43	53	96	49	54	109	99	204	72	105	129	91	39
Trichoptera	7	6	12	19	31	4	0	9	4	8	32	9	3	15	24	18	22	11	17	29	4
Aquatic Diptera	53	39	173	184	65	13	10	85	32	61	203	81	52	177	182	201	111	134	282	399	98
Other	15	15	57	46	4	1	1	13	5	8	46	24	19	24	52	22	14	10	18	22	26
% Ephemeroptera	91%	92%	86%	81%	90%	91%	90%	87%	91%	91%	80%	78%	71%	80%	72%	82%	81%	90%	84%	78%	77%
% Plecoptera	4%	4%	4%	6%	3%	6%	7%	5%	4%	4%	5%	6%	12%	7%	8%	8%	6%	4%	5%	4%	5%
% Trichoptera	0%	0%	1%	1%	2%	1%	0%	1%	0%	1%	2%	1%	1%	1%	2%	1%	2%	0%	1%	1%	1%
% Aquatic Diptera	3%	3%	7%	9%	5%	2%	3%	7%	3%	4%	11%	11%	12%	11%	14%	8%	10%	5%	10%	16%	13%
% Other	1%	1%	2%	2%	0%	0%	0%	1%	1%	1%	2%	4%	4%	1%	4%	1%	1%	0%	1%	1%	4%
% EPT	96%	96%	90%	88%	95%	97%	97%	92%	96%	95%	87%	86%	84%	87%	82%	91%	89%	94%	89%	83%	83%
% Chironomidae	2%	2%	6%	8%	4%	2%	2%	5%	2%	3%	9%	9%	10%	10%	11%	6%	8%	5%	9%	15%	4%
% Dominant Taxon	52%	43%	40%	38%	40%	31%	34%	53%	40%	35%	43%	30%	30%	35%	32%	25%	23%	37%	43%	39%	45%
Total BMI	1,782	1,466	2,335	1,967	1,402	525	319	1,277	979	1,377	1,913	754	436	1,607	1,298	2,517	1,136	2,509	2,774	2,500	735
Total Terrestrial Invertebrates	0	4	7	1	3	1	6	1	8	9	14	5	8	12	6	3	24	4	1	3	0
Total Invertebrates	1,782	1,470	2,342	1,968	1,405	526	325	1,278	987	1,386	1,927	759	444	1,619	1,304	2,520	1,160	2,513	2,775	2,503	735
% Sample BMI	100%	99%	99%	99%	99%	99%	98%	100%	99%	99%	99%	99%	98%	99%	99%	99%	98%	100%	100%	100%	100%
% Sample Terrestrial	0%	1%	1%	1%	1%	1%	2%	0%	1%	1%	1%	1%	2%	1%	1%	1%	2%	0%	0%	0%	0%
Total Sample Area (m ²)	0.43	0.43	0.43	0.43	0.43	0.43	0.43	0.43	0.43	0.43	0.43	0.43	0.43	0.43	0.69	0.69	0.69	0.69	0.69	0.69	0.69
Total Invertebrates / m ²	4,144	3,419	5,447	4,577	3,267	1,223	756	2,972	2,295	3,223	4,481	1,765	1,033	3,765	1,895	3,663	1,686	3,653	4,033	3,638	1,068
Total BMI / m ²	4,144	3,409	5,430	4,575	3,260	1,221	742	2,970	2,277	3,202	4,449	1,753	1,014	3,737	1,887	3,658	1,651	3,647	4,032	3,634	1,068
± 1 SD	1,464	1,148	1,422	1,540	1,016	345	293	1,855	297	772	2,668	738	642	1,253	1,065	1,139	809	973	978	2,454	553

Appendix B.4.—Tributary Creek Site 9 BMI data summary, 2001–2021.

	2001	2002	2003	2004	2005	2006	2007	2008	2009	2010	2011	2012	2013	2014	2015	2016	2017	2018	2019	2020	2021
Total BMI Taxa	21	24	36	26	30	23	21	20	26	22	26	27	20	22	23	29	29	25	28	32	28
Mean BMI Taxa / Sample	14	15	21	14	14	11	10	14	13	10	12	15	11	12	11	18	16	14	15	14	15
Total Ephemeroptera Taxa	6	7	8	5	9	7	5	7	8	7	6	5	7	6	6	7	7	8	7	8	7
Total Plecoptera Taxa	5	5	5	6	5	2	3	4	5	5	6	6	4	3	6	4	5	3	4	3	3
Total Trichoptera Taxa	0	2	3	3	4	1	2	1	0	0	2	3	1	3	0	5	3	2	3	4	4
Total Counts																					
Ephemeroptera	205	436	981	562	334	444	104	441	203	89	277	245	726	565	137	1,128	452	143	311	279	283
Plecoptera	68	69	593	166	95	35	37	50	97	17	138	69	130	166	160	359	365	128	119	261	342
Trichoptera	0	2	7	5	4	2	4	1	0	0	13	10	2	8	0	22	7	4	22	6	7
Aquatic Diptera	86	66	256	66	60	42	21	206	141	52	196	179	135	181	73	1449	727	427	314	683	634
Other	150	175	679	233	35	102	52	55	38	40	232	106	36	146	145	896	255	153	140	313	319
% Ephemeroptera	40%	58%	39%	54%	63%	71%	48%	59%	42%	45%	32%	40%	71%	53%	27%	29%	25%	17%	34%	18%	18%
% Plecoptera	13%	9%	24%	16%	18%	6%	17%	7%	20%	9%	16%	11%	13%	16%	31%	9%	20%	15%	13%	17%	22%
% Trichoptera	0%	0%	0%	0%	1%	0%	2%	0%	0%	0%	2%	2%	0%	1%	0%	1%	0%	0%	2%	0%	0%
% Aquatic Diptera	17%	9%	10%	6%	11%	7%	10%	27%	29%	26%	23%	29%	13%	17%	14%	38%	40%	50%	35%	44%	40%
% Other	30%	23%	27%	23%	7%	16%	24%	7%	8%	20%	27%	17%	3%	14%	28%	23%	14%	18%	15%	20%	20%
% EPT	54%	68%	63%	71%	82%	77%	67%	65%	63%	54%	50%	53%	83%	69%	58%	39%	46%	32%	50%	35%	40%
% Chironomidae	7%	5%	5%	5%	8%	4%	1%	1%	22%	23%	21%	26%	11%	14%	11%	29%	24%	35%	15%	40%	36%
% Dominant Taxon	26%	29%	26%	44%	37%	40%	26%	33%	32%	32%	24%	30%	38%	30%	28%	29%	24%	45%	31%	43%	37%
Total BMI	509	748	2,516	1,032	528	625	218	753	479	198	856	609	1,029	1,066	515	3,854	1,806	855	906	1,542	1,585
Total Terrestrial Invertebrates	0	5	15	3	12	33	1	5	50	22	2	9	13	13	6	18	3	8	2	4	2
Total Invertebrates	509	753	2,531	1,035	540	658	219	758	529	220	858	618	1,042	1,079	521	3,872	1,809	863	908	1,546	1,587
% Sample BMI	100%	99%	99%	99%	98%	95%	99%	99%	91%	90%	99%	99%	99%	99%	99%	99%	99%	99%	100%	100%	100%
% Sample Terrestrial	0%	1%	1%	1%	2%	5%	1%	1%	10%	11%	1%	1%	1%	1%	1%	1%	1%	1%	0%	0%	0%
Total Sample Area (m ²)	0.43	0.43	0.43	0.43	0.43	0.43	0.43	0.43	0.43	0.43	0.43	0.43	0.43	0.43	0.69	0.69	0.69	0.69	0.69	0.69	0.69
Total Invertebrates / m ²	1,184	1,751	5,886	2,407	1,256	1,530	509	1,763	1,230	512	1,995	1,437	2,423	2,509	757	5,628	2,629	1,254	1,320	2,247	2,307
Total BMI / m ²	1,184	1,740	5,851	2,400	1,228	1,453	507	1,751	1,114	460	1,991	1,416	2,393	2,479	749	5,602	2,625	1,243	1,317	2,241	2,304
± 1 SD	1,148	620	1,579	851	357	878	268	631	636	463	447	615	1,897	727	348	3,133	1,059	464	855	1,409	879

Appendix B.5.—Tributary Creek Site 1847 BMI data summary, 2018–2021.

	2018	2019	2020	2021
Total BMI Taxa	29	28	29	25
Mean BMI Taxa / Sample	18	18	16	15
Total Ephemeroptera Taxa	7	7	8	5
Total Plecoptera Taxa	4	3	4	3
Total Trichoptera Taxa	4	3	3	5
Total Counts				
Ephemeroptera	631	1,382	492	985
Plecoptera	134	291	210	294
Trichoptera	34	12	30	50
Aquatic Diptera	512	493	496	372
Other	197	268	504	267
% Ephemeroptera	42%	57%	28%	50%
% Plecoptera	9%	12%	12%	15%
% Trichoptera	2%	0%	2%	3%
% Aquatic Diptera	34%	20%	29%	19%
% Other	13%	11%	29%	14%
% EPT	53%	69%	42%	68%
% Chironomidae	29%	14%	25%	16%
% Dominant Taxon	38%	35%	36%	37%
Total BMI	1,508	2,446	1,732	1,968
Total Terrestrial Invertebrates	5	1	2	5
Total Invertebrates	1,513	2,447	1,734	1,973
% Sample BMI	100%	100%	100%	100%
% Sample Terrestrial	0%	0%	0%	0%
Total Sample Area (m ²)	0.69	0.69	0.69	0.69
Total Invertebrates / m ²	2,199	3,557	2,520	2,868
Total BMI / m ²	2,192	3,555	2,517	2,860
± 1 SD	1,248	2,417	762	1,209

APPENDIX C: JUVENILE FISH DATA

Appendix C.1.–Greens Creek Site 48 Dolly
Varden char capture data, 2001–2017.

Year	Species	FL (mm)	Fish Captured (n)	Condition Factor
2001	DV	48–139	30	ND
2002	DV	45–160	74	ND
2003	DV	54–153	157	ND
2004	DV	58–156	168	ND
2005	DV	53–149	118	ND
2006	DV	49–150	138	ND
2007	DV	60–154	50	ND
2008	DV	80–137	54	ND
2009	DV	54–142	67	ND
2010	DV	62–163	97	ND
2011	DV	57–155	56	ND
2012	DV	68–156	85	1.0
2013	DV	38–149	167	1.0
2014	DV	52–146	59	1.1
2015	DV	58–146	48	1.0
2016	DV	50–148	119	1.2
2017	DV	52–156	84	1.1

Appendix C.2.–Greens Creek Site 63 Dolly
Varden char capture data, 2018–2021.

Year	Species	FL (mm)	Fish Captured (n)	Condition Factor
2018	DV	59–144	69	1.0
2019	DV	63–176	150	1.0
2020	DV	59–149	88	0.9
2021	DV	70–136	36	1.0

Appendix C.3.—Greens Creek Site 54 resident fish capture data, 2001–2021.

Year	Species	FL (mm)	Fish Captured (n)	Condition Factor
2001	DV	27–138	70	ND
2002	DV	43–160	168	ND
2003	DV	54–184	92	ND
2004	DV	55–161	118	ND
2005	DV	56–134	111	ND
2006	DV	50–138	116	ND
2007	DV	58–125	64	ND
	CT	102–104	2	ND
2008	DV	45–131	50	ND
	CT	101–106	2	ND
2009	DV	48–141	42	ND
2010	DV	60–151	46	ND
2011	DV	57–150	73	ND
2012	DV	53–143	92	1.0
2013	DV	50–150	188	1.1
2014	DV	58–158	121	1.0
2015	DV	54–150	64	1.0
2016	DV	59–140	31	1.1
2017	DV	48–150	169	1.1
2018	DV	52–133	162	1.0
2019	DV	61–154	183	1.0
2020	DV	63–158	73	1.0
	RT	135	1	1.0
2021	DV	47–169	74	1.0

Appendix C.4.—Greens Creek Site 54 coho salmon capture data, 2001–2021.

Year	Species	FL (mm)	Fish Captured (n)	Condition Factor
2001	CO	44–95	2	ND
2002	CO	59–85	14	ND
2003	CO	44–51	5	ND
2004	CO	74–95	9	ND
2005	CO	68–91	33	ND
2006	CO	66–88	6	ND
2007	CO	ND	0	ND
2008	CO	53–69	4	ND
2009	CO	67–71	2	ND
2010	CO	77	1	ND
2011	CO	ND	0	ND
2012	CO	ND	0	ND
2013	CO	ND	0	ND
2014	CO	70–85	10	1.2
2015	CO	45–100	15	1.1
2016	CO	69–88	14	1.2
2017	CO	ND	0	ND
2018	CO	38–90	17	1.2
2019	CO	44–95	54	1.2
2020	CO	64–94	18	1.1
2021	CO	63	1	1.5

Appendix C.5.–Tributary Creek Site 9 resident fish capture data, 2001–2021.

Year	Species	FL (mm)	Fish Captured (n)	Condition Factor
2001	DV	61–110	70	ND
	CT	124	1	ND
2002	DV	70–147	29	ND
2003	DV	68–114	13	ND
	CT	122	1	ND
2004	DV	68–109	21	ND
	CT	122	1	ND
	RT	86–106	3	ND
2005	DV	59–131	21	ND
	CT	103	1	ND
2006	DV	85–117	7	ND
2007	DV	81–158	7	ND
2008	DV	60–92	15	ND
	CT	109	1	ND
2009	DV	48–91	24	ND
	CT	97	1	ND
2010	DV	58–108	21	ND
	CT	64–89	4	ND
2011	DV	50–115	15	ND
	CT	115	1	ND
2012	DV	74–122	17	1.0
	CT	63–93	4	1.0
2013	DV	52–92	9	1.2
2014	DV	105	1	1.1
	RT	110	1	0.4
2015	DV	55–80	10	1.2
2016	DV	76–114	15	1.0
2017	DV	55–117	31	1.2
2018	DV	58–106	20	1.0
2019	DV	59–102	8	1.1
2020	DV	112	1	1.0
2021	DV	64–77	5	1.1

Appendix C.6.–Tributary Creek Site 9 coho salmon capture data, 2001–2021.

Year	Species	FL (mm)	Fish Captured (n)	Condition Factor
2001	CO	40–101	89	ND
2002	CO	34–85	29	ND
2003	CO	46–88	37	ND
2004	CO	42–94	23	ND
2005	CO	39–98	82	ND
2006	CO	82–92	5	ND
2007	CO	39–107	50	ND
2008	CO	48–100	72	ND
2009	CO	38–116	42	ND
2010	CO	41–85	77	ND
2011	CO	42–95	18	ND
2012	CO	46–105	39	1.1
2013	CO	50–90	9	1.4
2014	CO	39–91	86	1.2
2015	CO	38–90	36	1.3
2016	CO	45–95	75	1.3
2017	CO	35–94	67	1.3
2018	CO	39–92	32	1.1
2019	CO	45–85	46	1.2
2020	CO	51–83	7	1.3
2021	CO	40–94	70	1.2

Appendix C.7.—Greens Creek Site 48 Dolly Varden char length frequency distributions, 2001–2017.

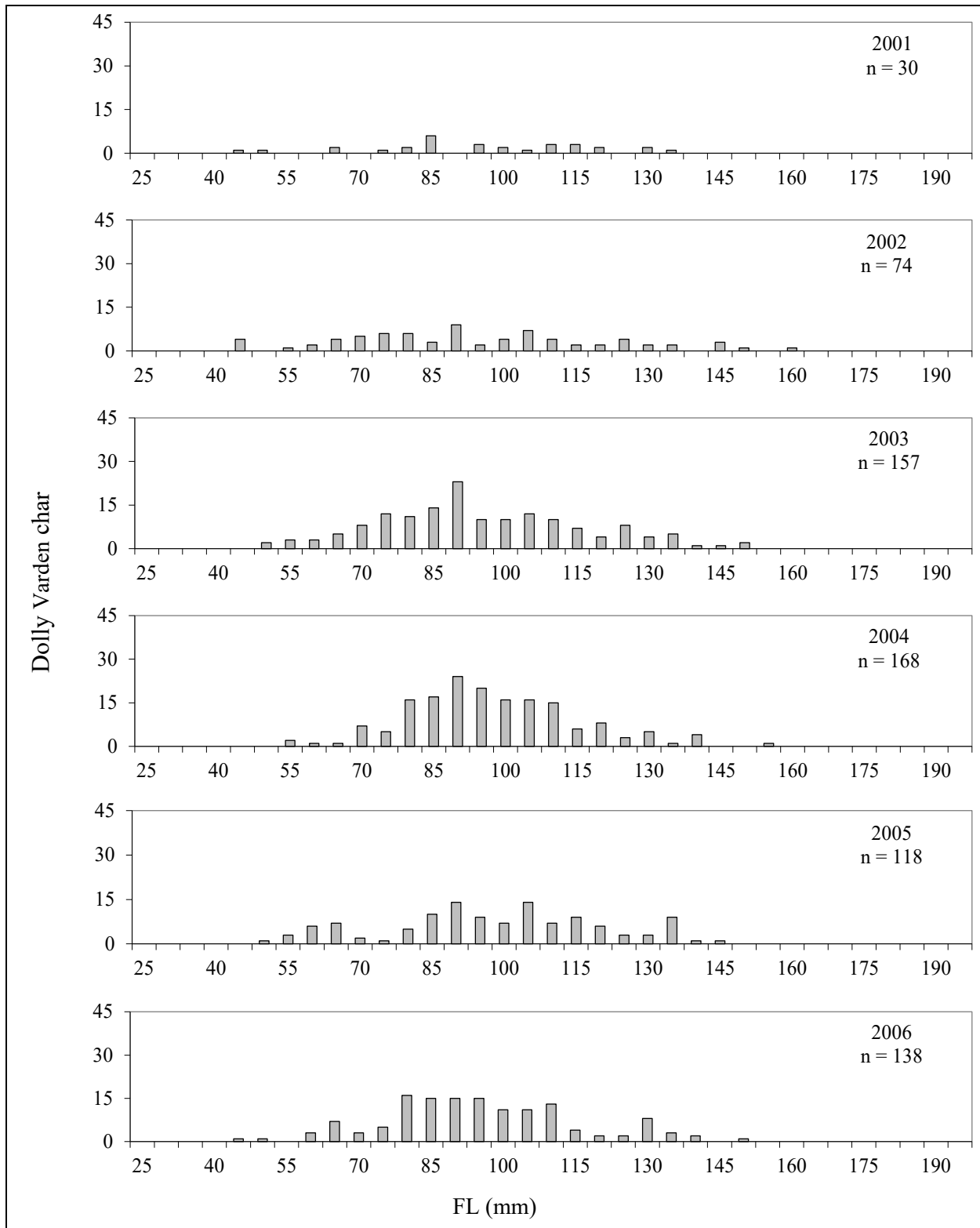

-continued-

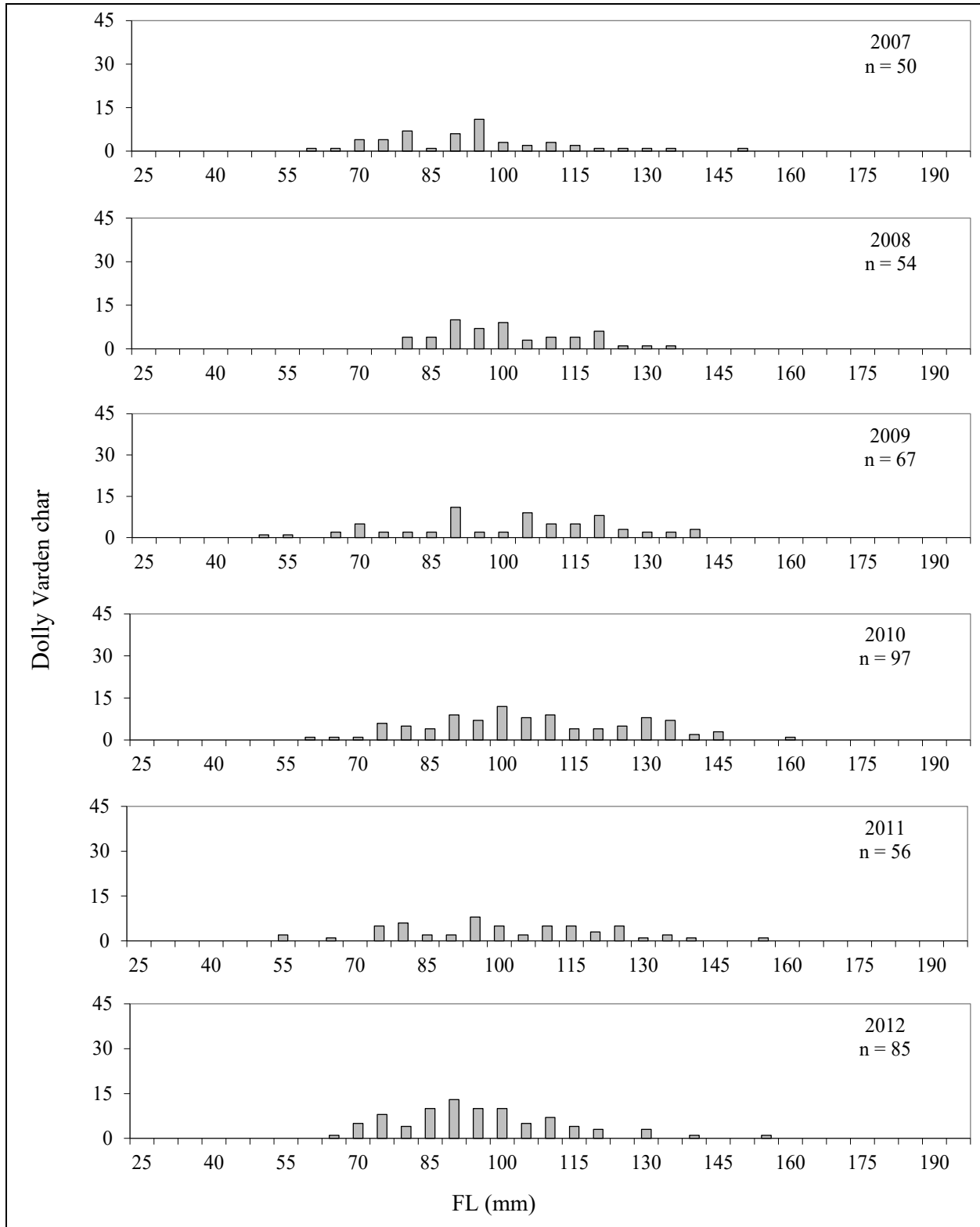

-continued-

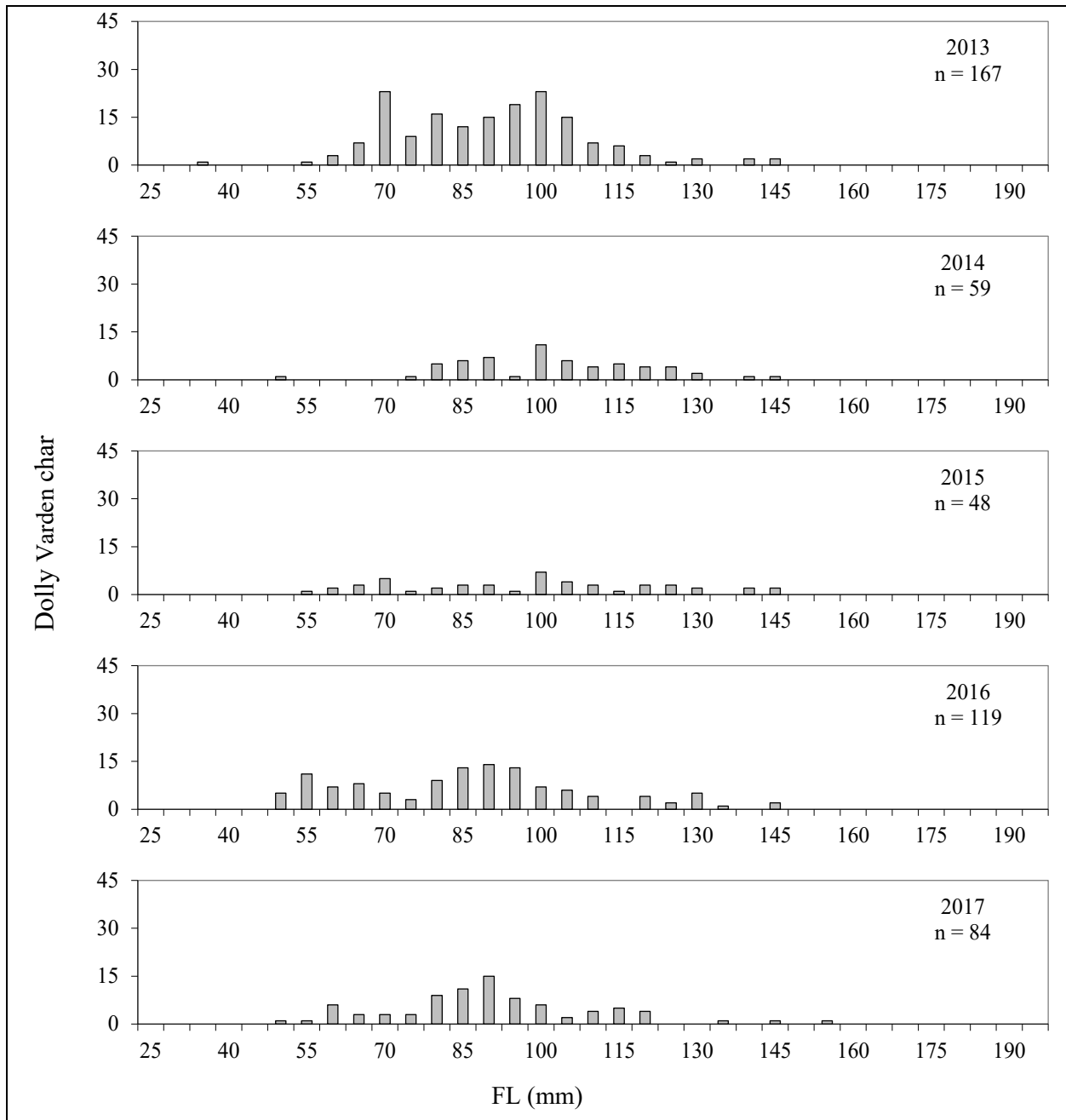

Appendix C.8.—Greens Creek Site 63 Dolly Varden char length frequency distributions, 2018–2021.

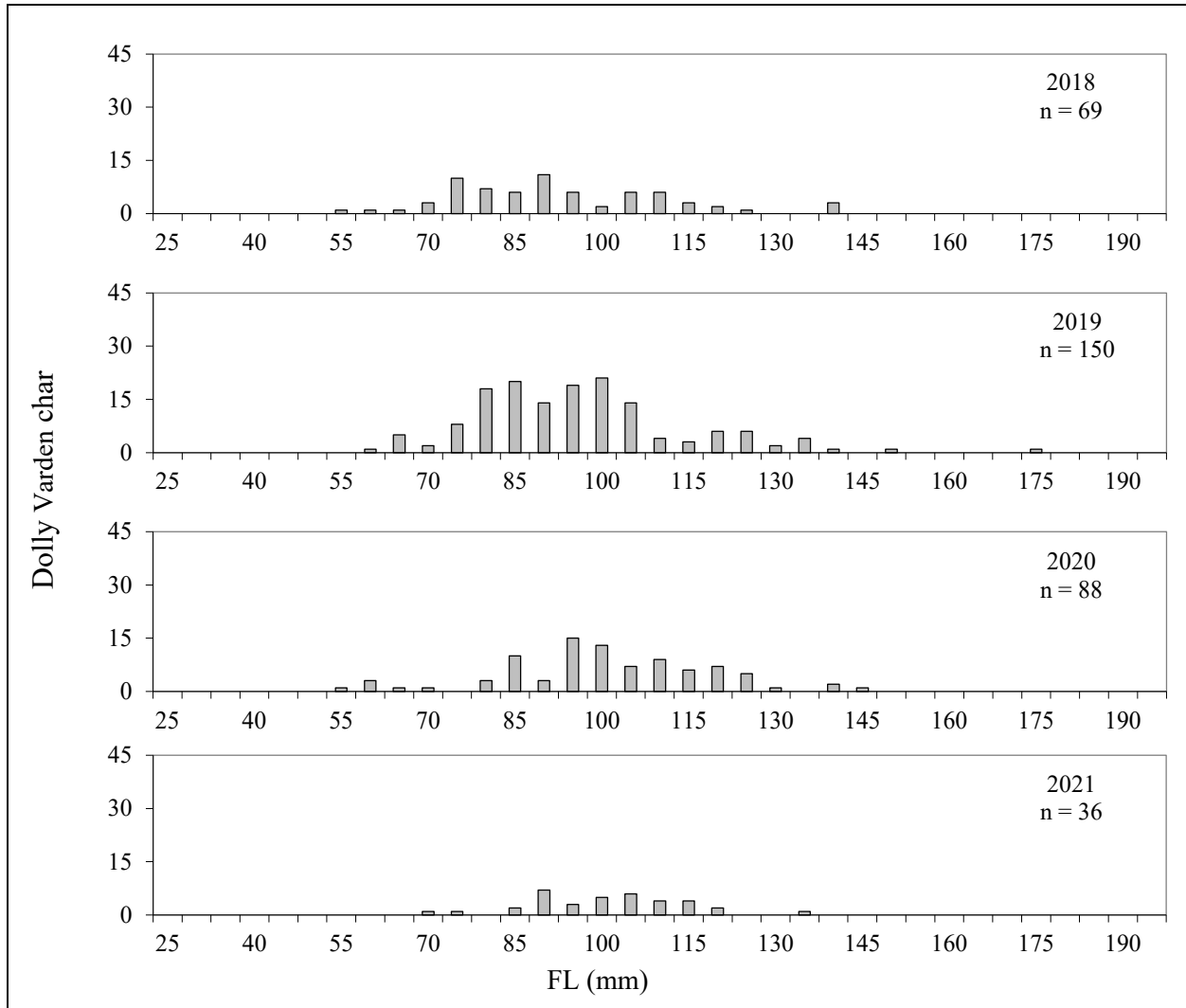

Appendix C.9.—Greens Creek Site 54 Dolly Varden char length frequency distributions, 2001–2021.

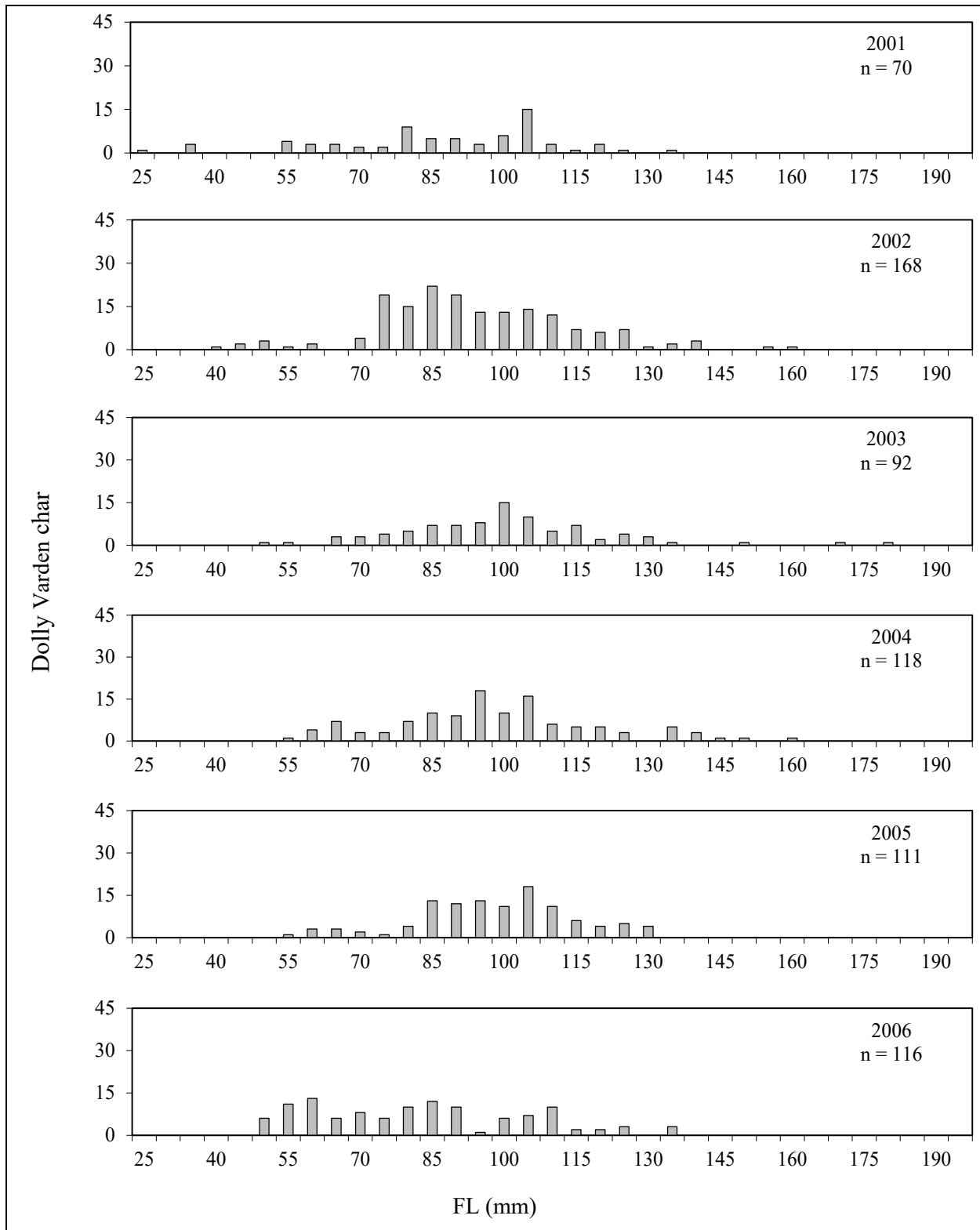

-continued-

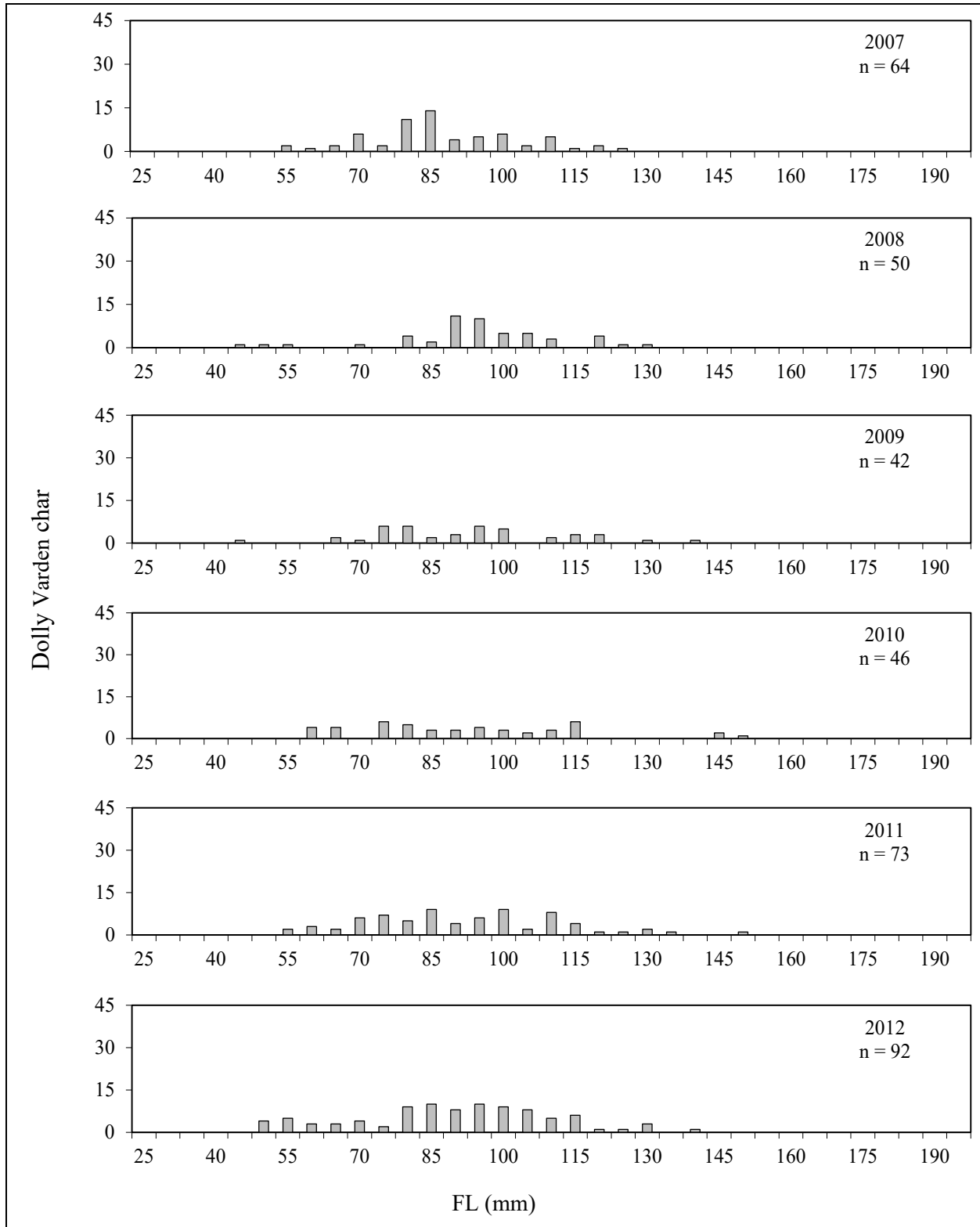

-continued-

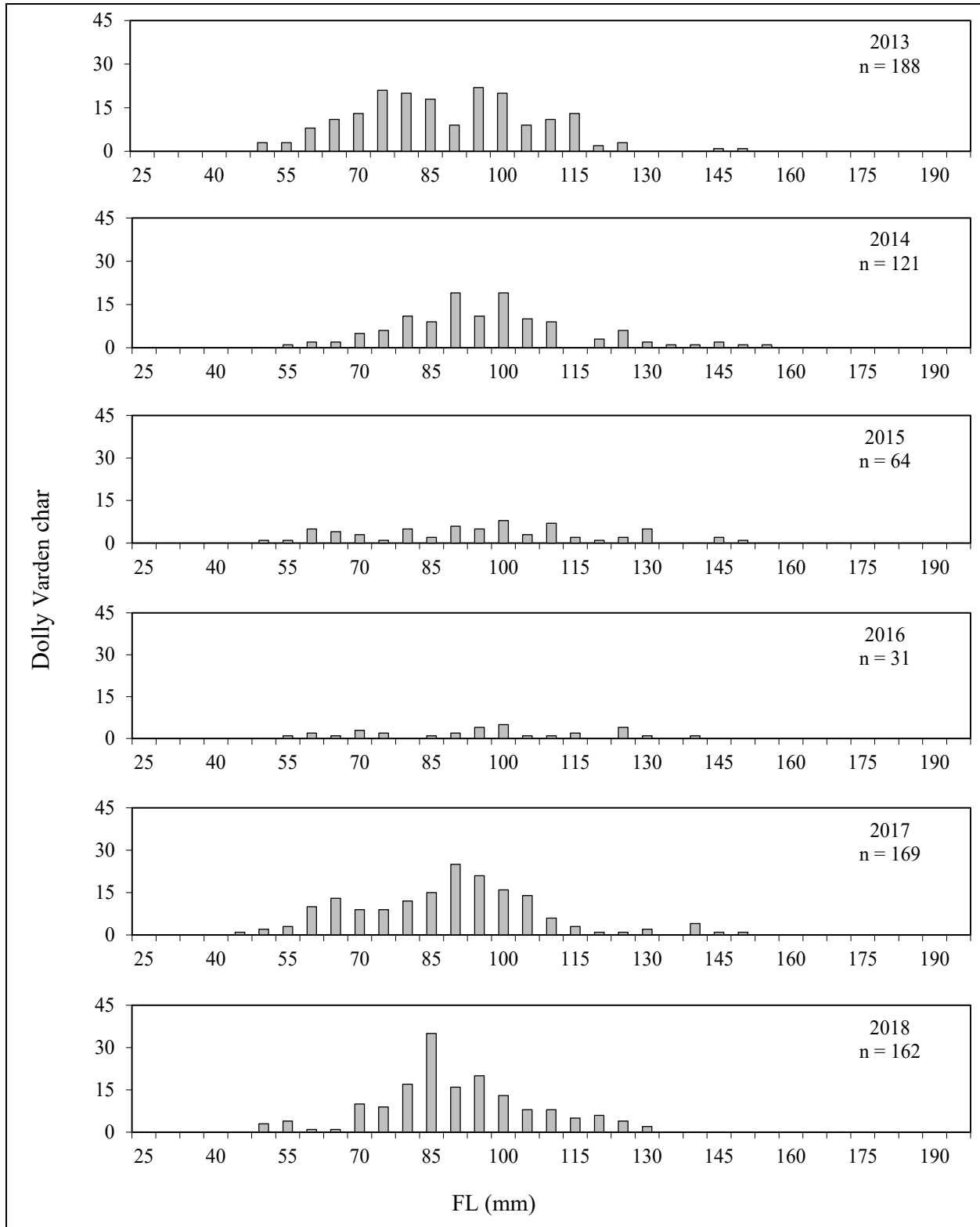

-continued-

Appendix C.9.–Page 4 of 4.

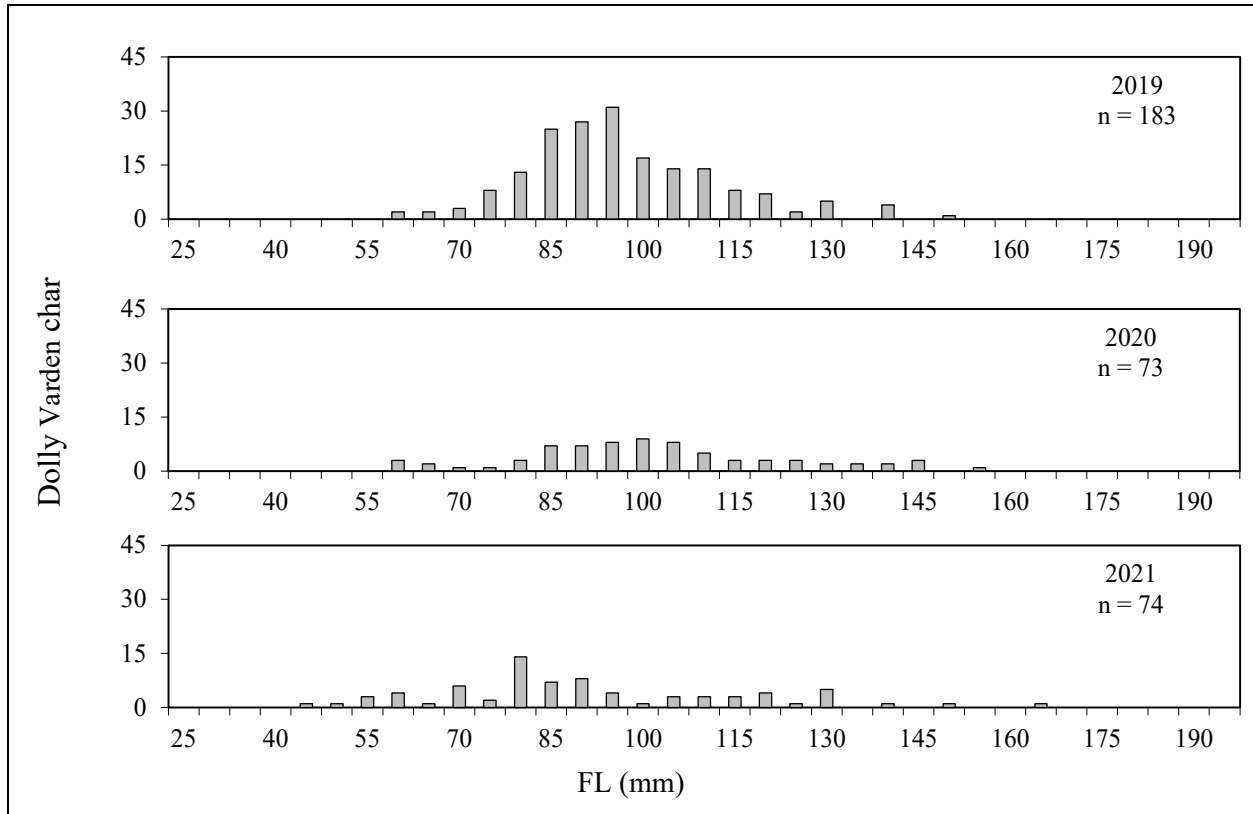

Appendix C.10.–Greens Creek Site 54 coho salmon length frequency distributions, 2001–2021.

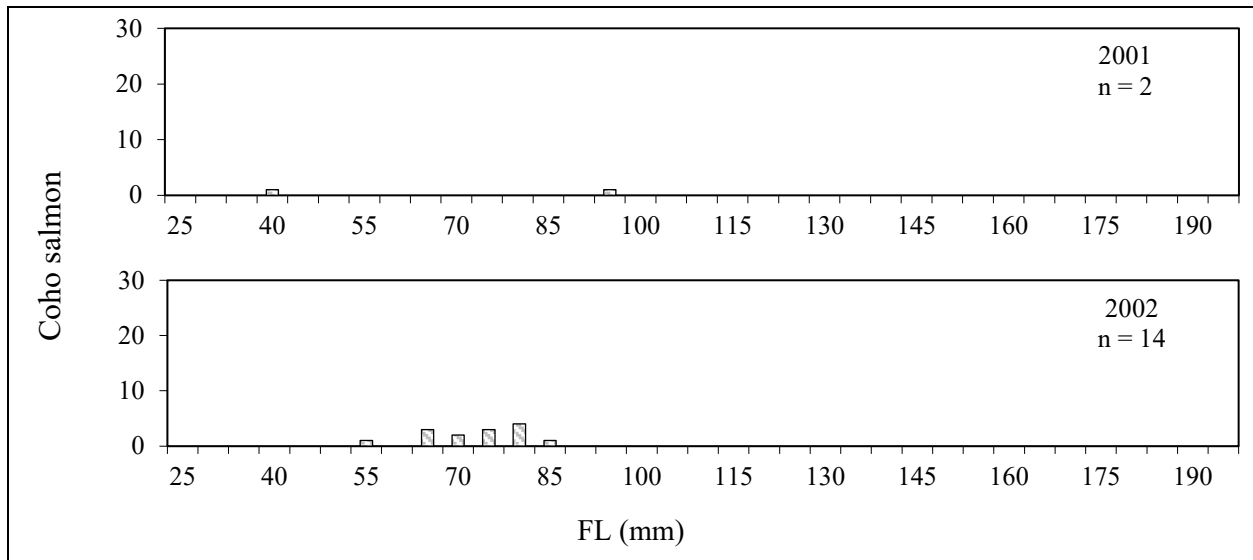

-continued-

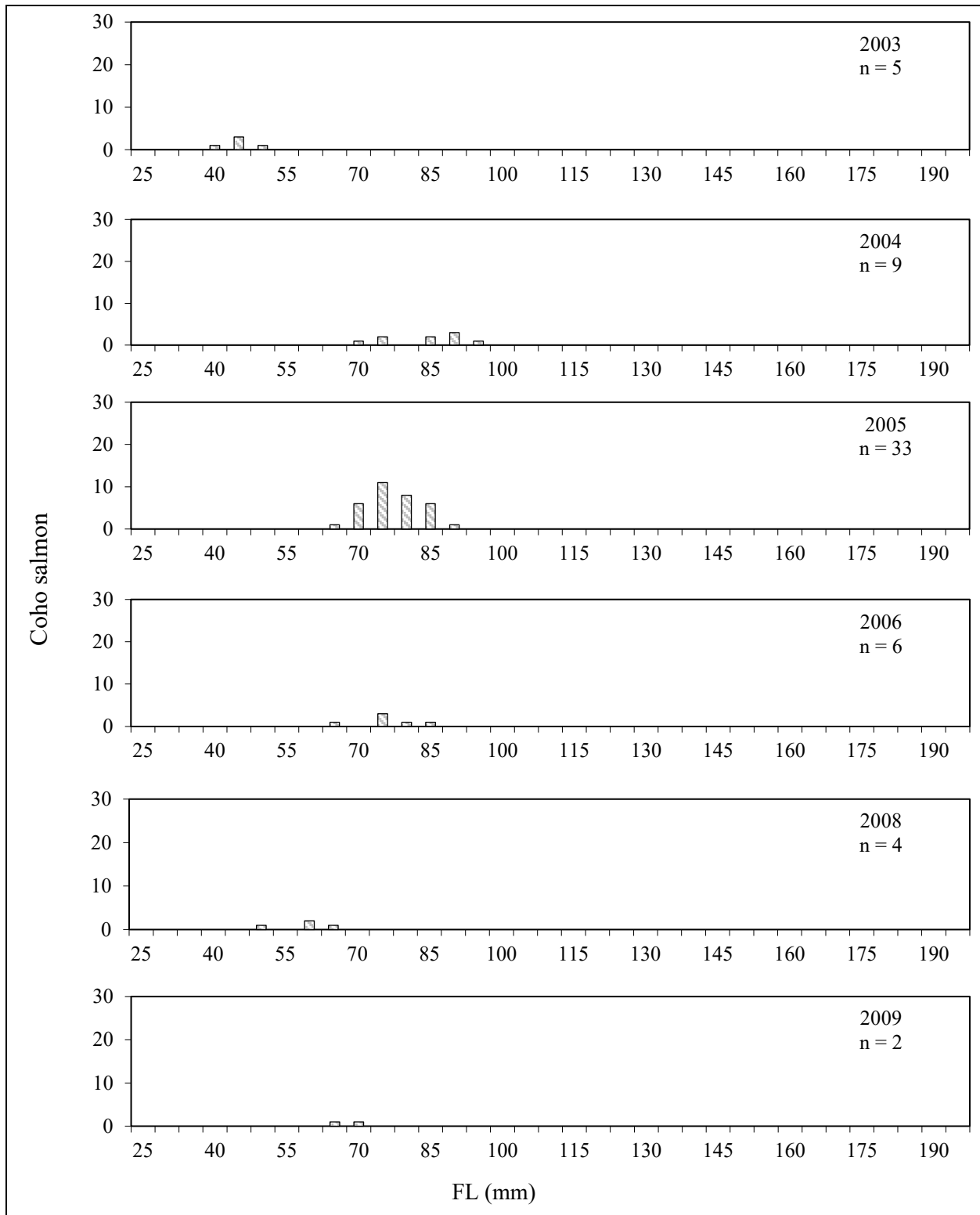

-continued-

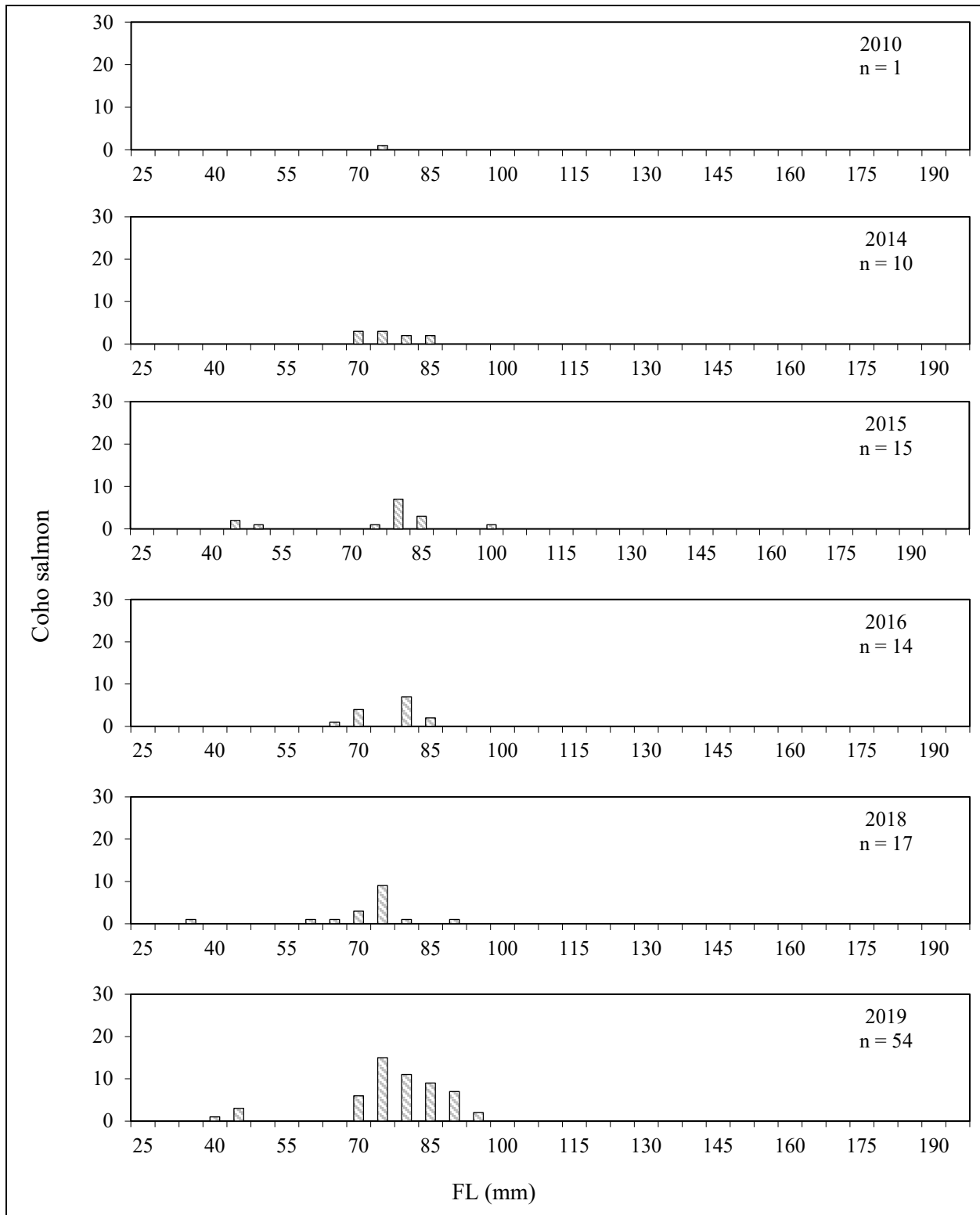

-continued-

Appendix C.10.–Page 4 of 4.

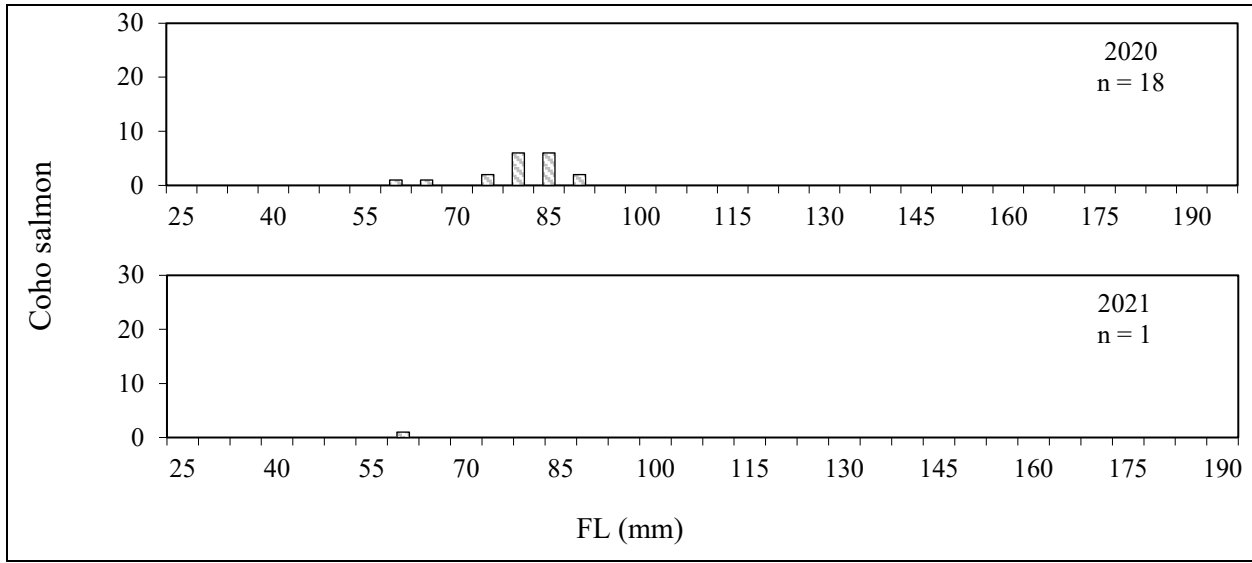

Appendix C.11.–Tributary Creek Site 9 Dolly Varden char length frequency distributions, 2001–2021.

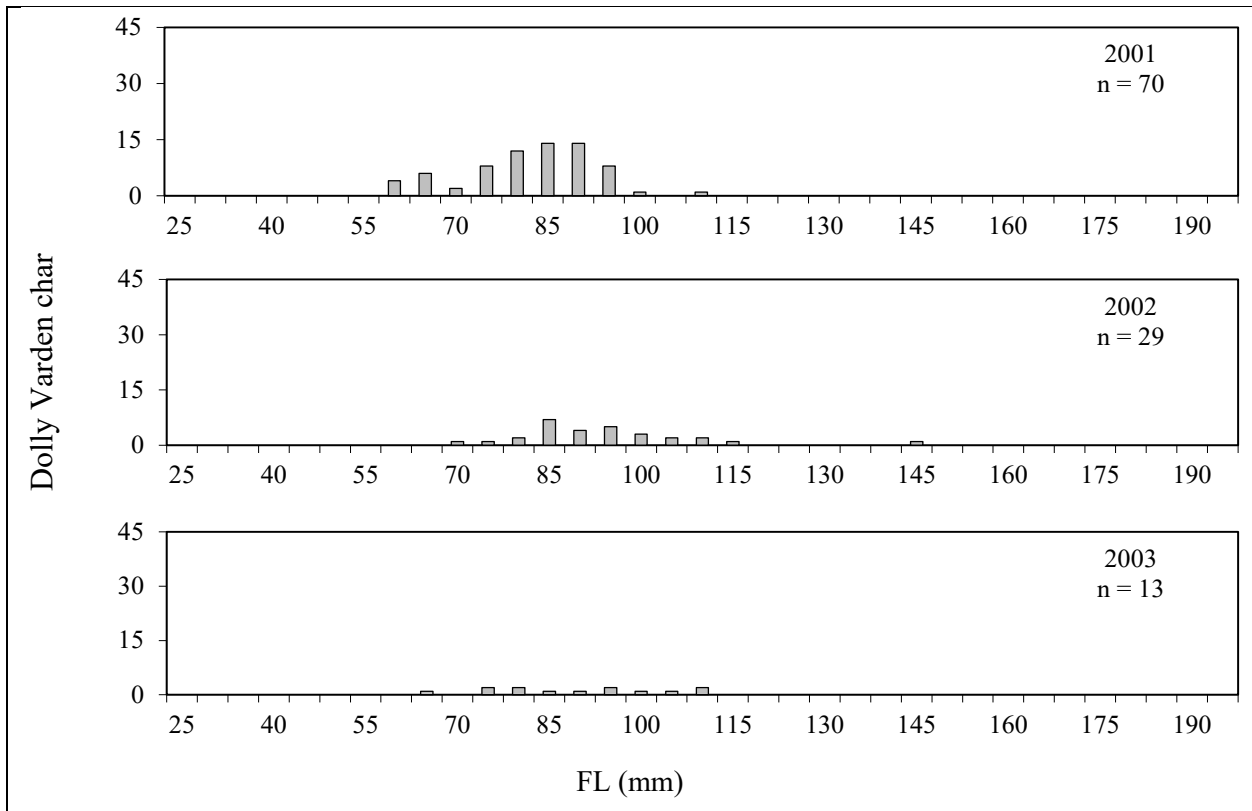

-continued-

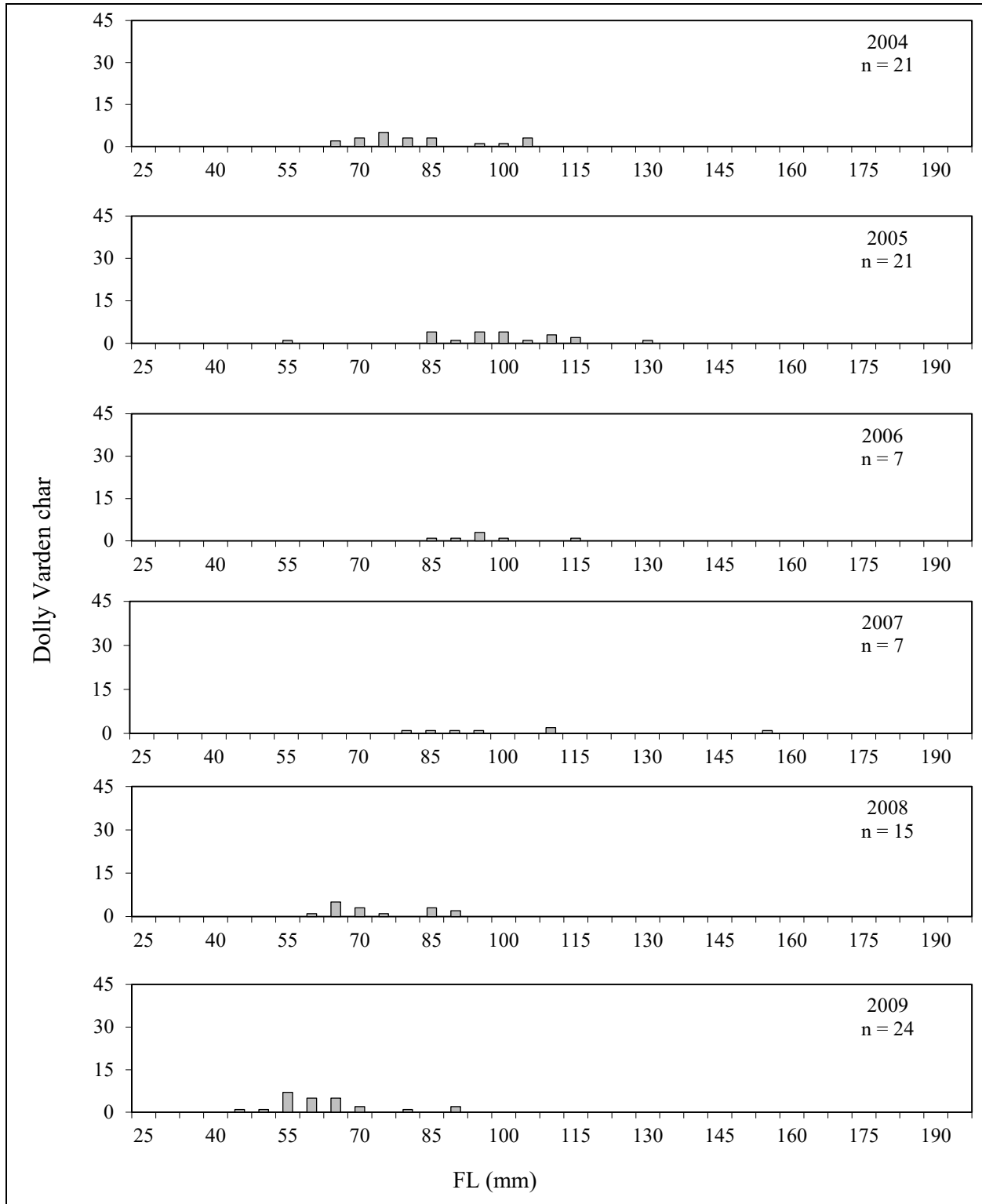

-continued-

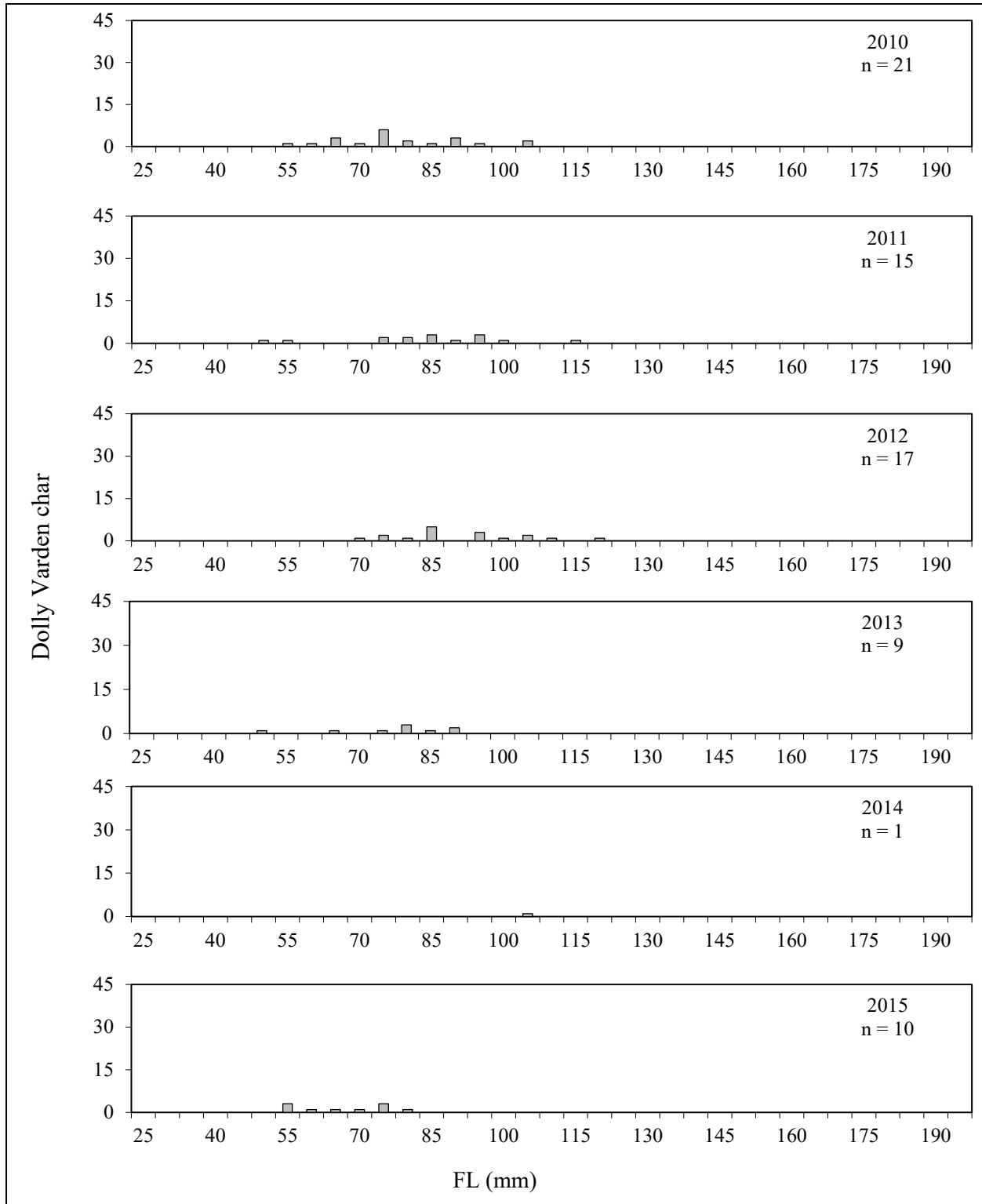

-continued-

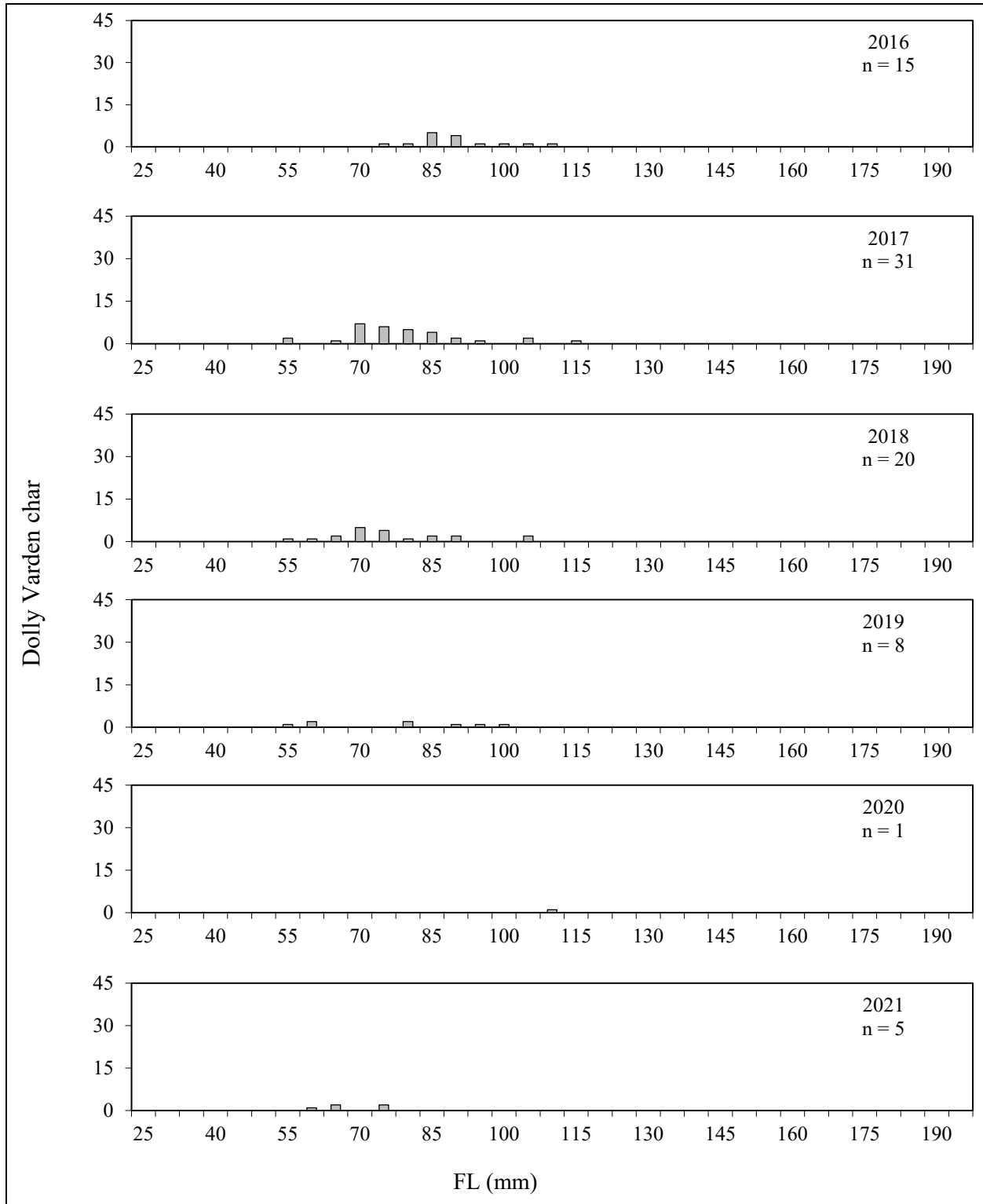

-continued-

Appendix C.12.—Tributary Creek Site 9 coho salmon length frequency distributions, 2001–2021.

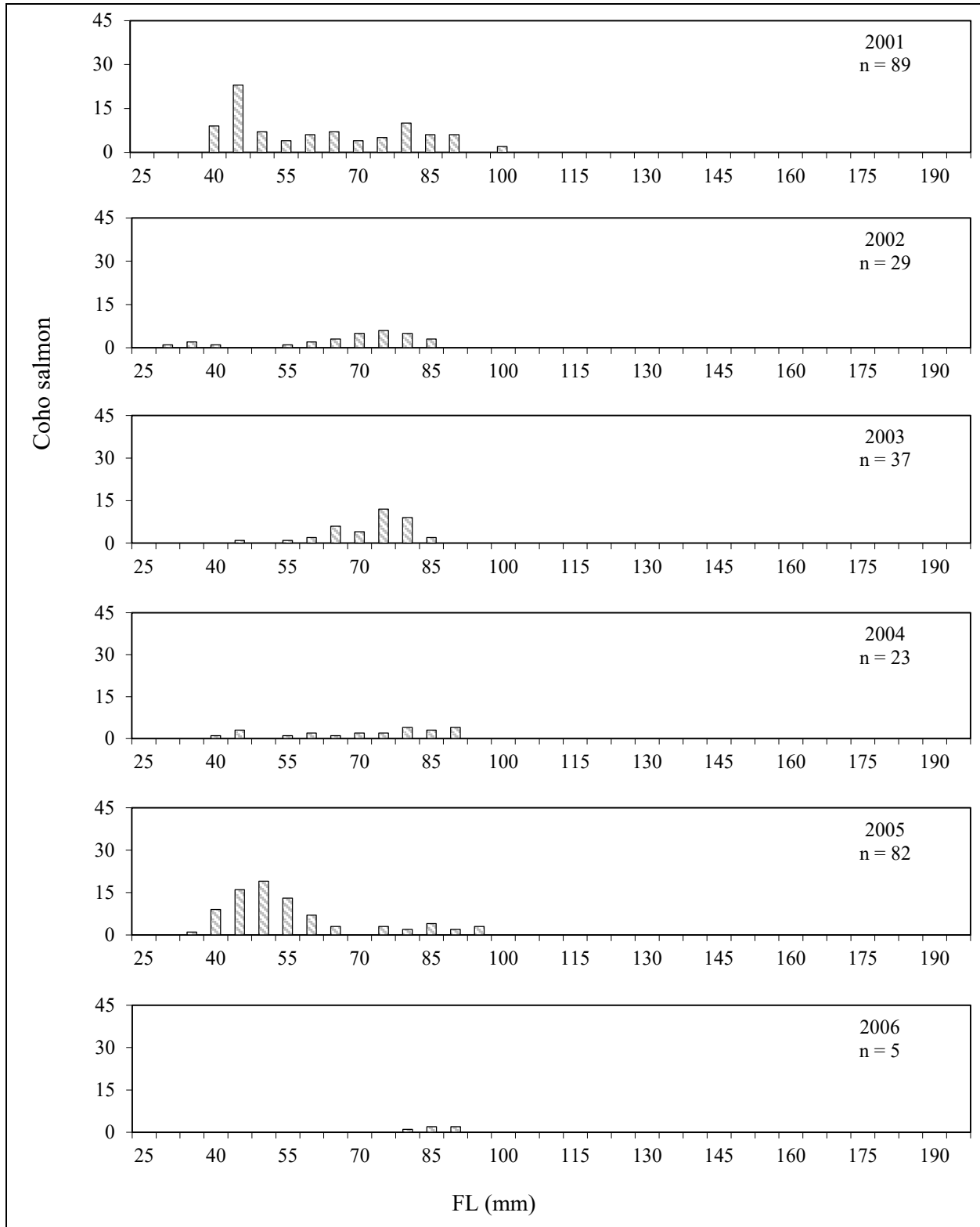

-continued-

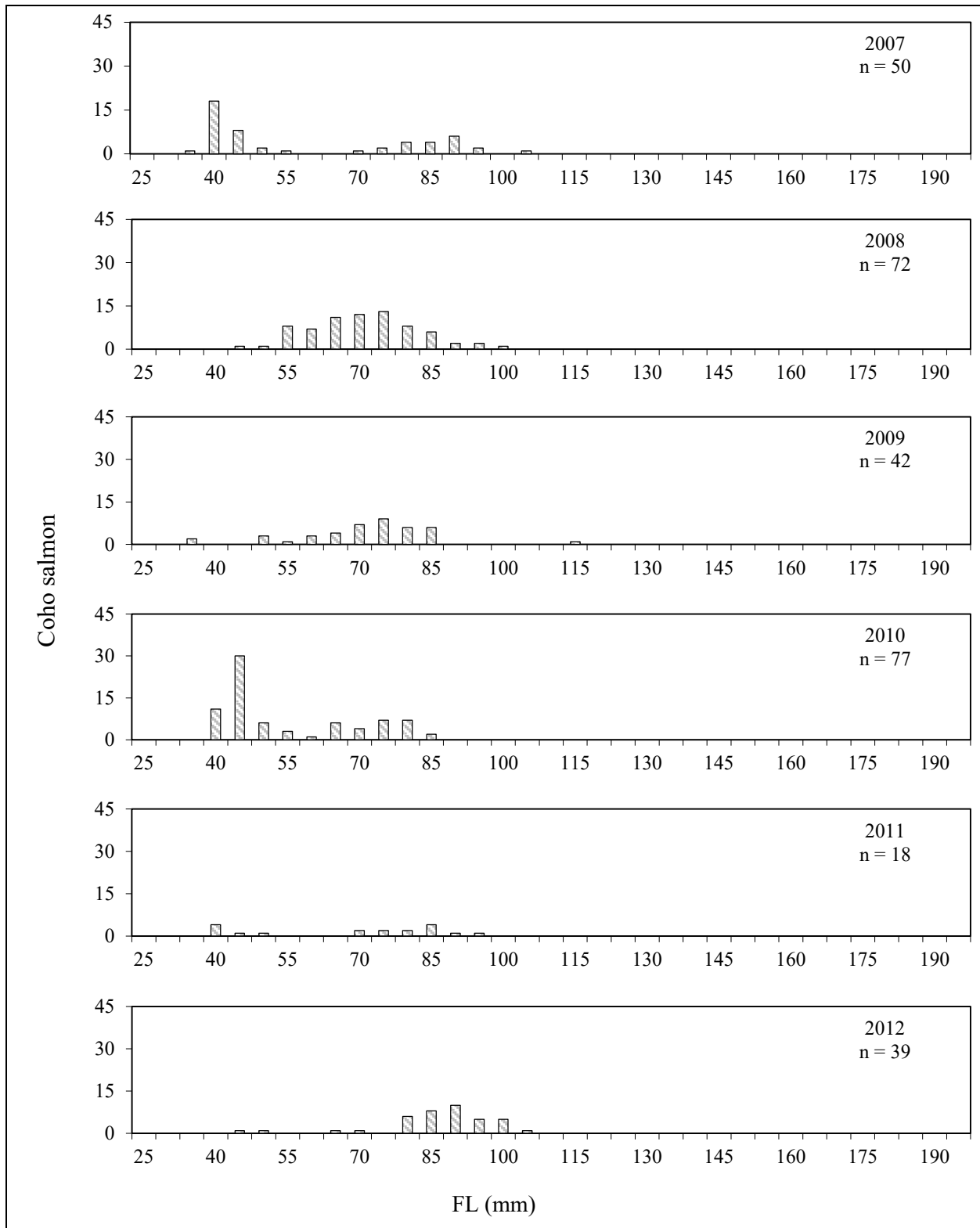

-continued-

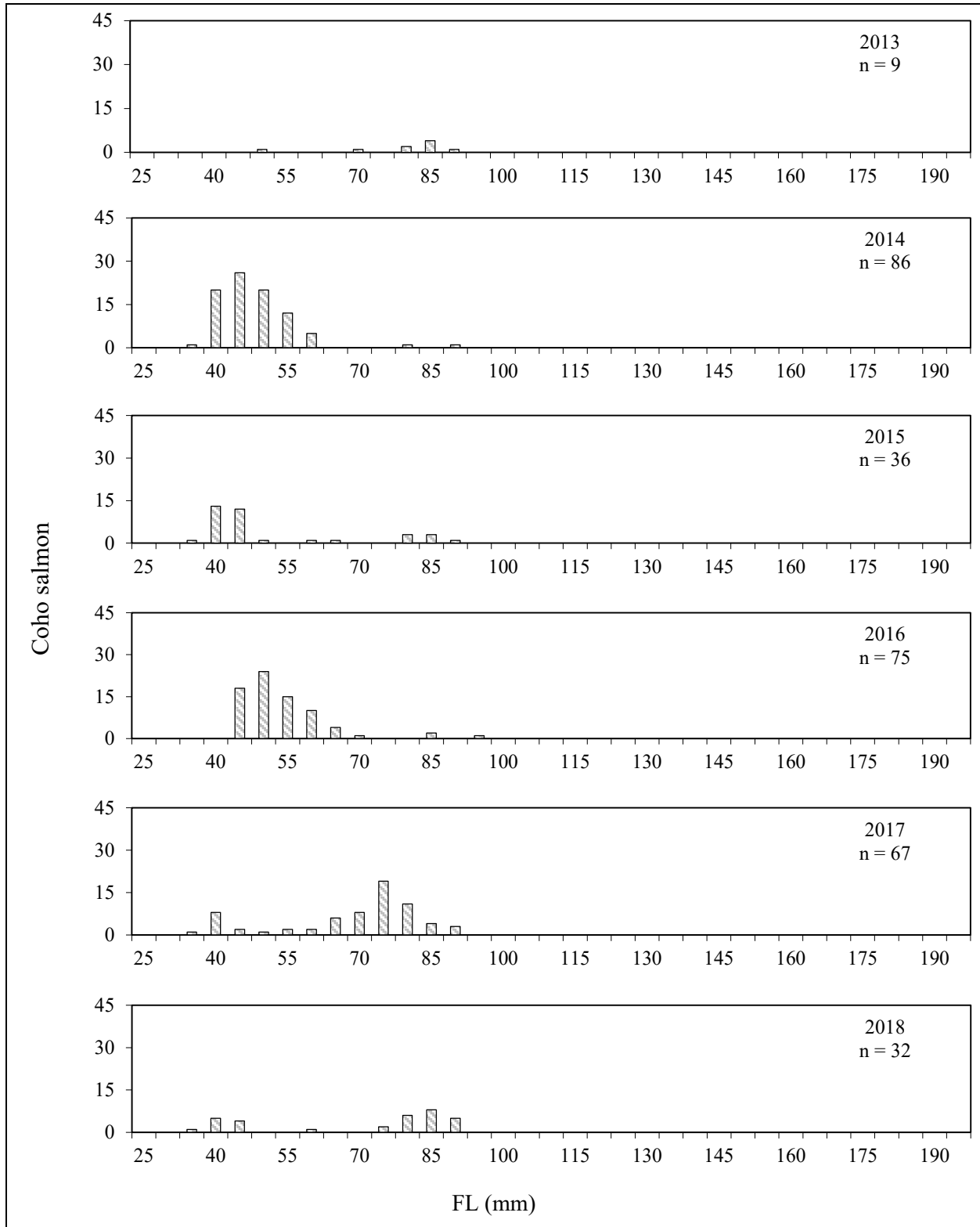

-continued-

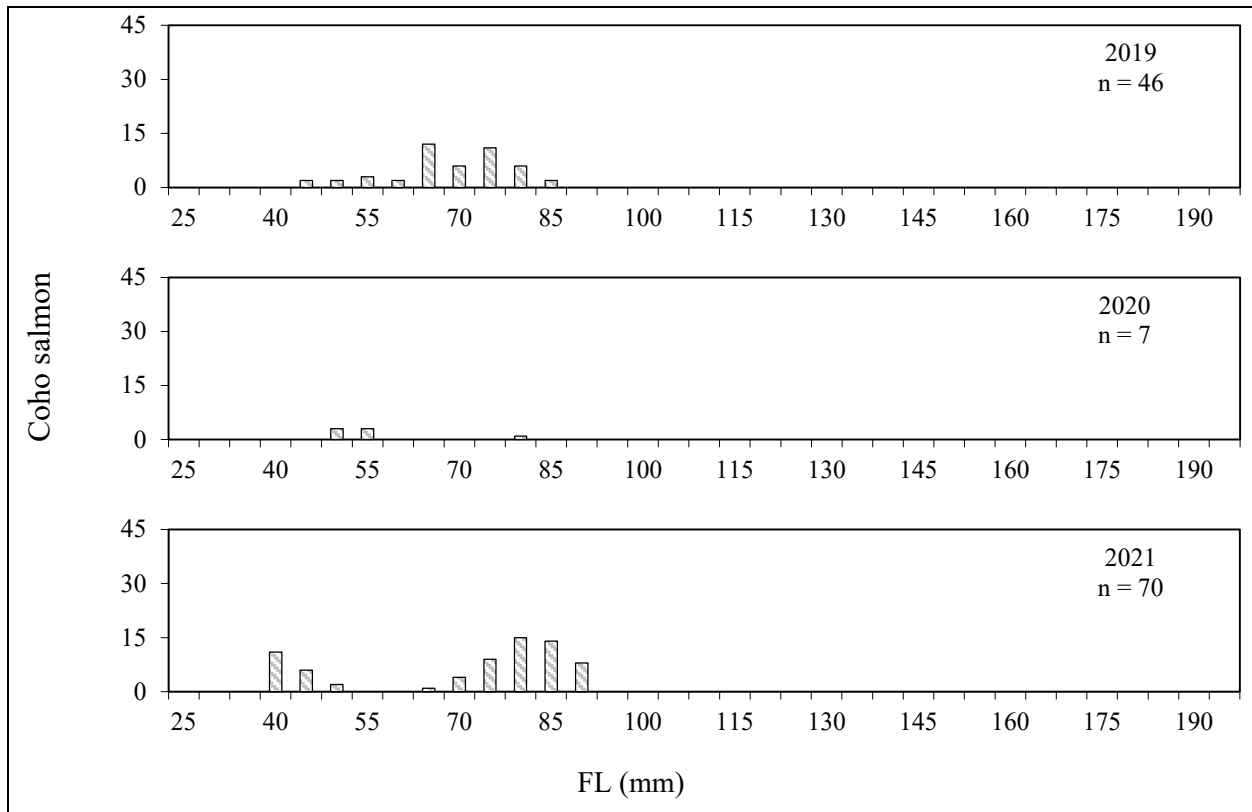

**APPENDIX D: JUVENILE FISH ELEMENT
CONCENTRATIONS DATA AND LAB REPORT**

Appendix D.1.–Greens Creek Site 48 Dolly Varden char element concentrations, 2001–2017.

Sample Date	FL (mm)	Weight (g)	Ag (mg/kg)	Cd (mg/kg)	Cu (mg/kg)	Hg (mg/kg)	Pb (mg/kg)	Se (mg/kg)	Zn (mg/kg)
07/23/01	131	26.0	0.02	1.76	8.3	ND	0.20	6.1	180
07/23/01	137	28.8	0.03	0.89	7.2	ND	0.17	4.6	146
07/23/01	119	18.8	0.02	2.27	5.7	ND	0.20	6.2	189
07/23/01	121	21.1	0.02	1.56	6.9	ND	0.17	5.2	182
07/23/01	111	13.7	0.03	0.89	4.7	ND	0.23	5.4	138
07/23/01	121	21.1	<0.02	1.26	7.4	ND	0.10	5.6	157
07/24/02	133	23.2	0.03	1.64	6.8	ND	0.72	4.8	239
07/24/02	120	15.0	0.07	0.85	7.0	ND	0.28	4.1	210
07/24/02	122	17.5	0.03	0.74	4.3	ND	0.17	4.9	162
07/24/02	127	20.8	0.04	1.40	6.1	ND	0.16	4.7	185
07/24/02	134	24.8	0.05	1.30	7.9	ND	0.46	4.3	208
07/24/02	128	21.7	0.04	1.56	6.8	ND	0.22	5.7	343
07/22/03	90	8.9	<0.02	0.65	4.2	ND	0.14	5.6	191
07/22/03	98	9.9	<0.02	0.90	5.1	ND	0.22	5.5	180
07/22/03	103	12.1	<0.02	0.82	5.6	ND	0.16	5.4	241
07/22/03	112	12.5	<0.02	0.78	6.1	ND	0.11	6.1	192
07/22/03	108	11.9	<0.02	0.63	3.9	ND	0.14	5.2	174
07/22/03	100	10.5	<0.02	0.58	3.7	ND	0.08	5.5	218
07/22/04	96	8.6	<0.02	0.63	4.7	ND	0.15	4.3	206
07/22/04	88	6.8	<0.02	0.83	5.6	ND	0.26	4.0	175
07/22/04	101	11.5	<0.02	1.54	4.6	ND	0.21	4.1	183
07/22/04	98	9.3	<0.02	0.80	5.2	ND	0.28	3.7	168
07/22/04	93	7.6	<0.02	1.25	4.4	ND	0.14	6.4	220
07/22/04	91	7.5	0.03	1.01	4.5	ND	0.29	5.6	323
07/22/05	103	19.7	0.02	0.66	4.4	ND	0.44	4.2	183
07/22/05	96	13.1	<0.02	0.84	14.5	ND	0.98	4.8	220
07/22/05	119	15.6	0.02	0.89	4.4	ND	0.66	4.8	226
07/22/05	114	17.1	0.02	0.59	6.0	ND	0.32	4.8	178
07/22/05	111	15.3	0.03	1.10	18.8	ND	0.79	4.6	217
07/22/05	125	16.9	0.03	0.47	3.6	ND	0.36	3.8	161
07/20/06	110	15.8	0.04	0.56	8.5	ND	0.37	5.4	244
07/20/06	110	15.4	0.05	1.20	8.3	ND	0.31	6.0	217
07/20/06	113	16.1	0.04	0.65	6.3	ND	0.24	5.4	264
07/20/06	132	25.0	0.06	0.63	8.1	ND	0.66	5.2	232
07/20/06	104	12.8	0.08	0.96	8.5	ND	0.37	5.1	283
07/20/06	114	16.7	0.03	0.63	5.3	ND	0.20	5.1	270

-continued-

Appendix D.1.–Page 2 of 3.

Sample Date	FL (mm)	Weight (g)	Ag (mg/kg)	Cd (mg/kg)	Cu (mg/kg)	Hg (mg/kg)	Pb (mg/kg)	Se (mg/kg)	Zn (mg/kg)
07/21/07	122	17.9	0.03	1.16	5.5	ND	0.17	5.5	221
07/21/07	95	10.4	0.02	1.42	3.9	ND	0.29	5.8	165
07/21/07	135	22.8	0.09	1.35	14.1	ND	1.37	5.3	166
07/21/07	98	9.9	0.03	0.96	5.7	ND	0.27	5.2	269
07/21/07	105	13.2	0.11	1.79	11.4	ND	1.62	5.4	323
07/21/07	99	10.0	0.04	1.43	5.2	ND	0.31	5.7	208
07/22/08	112	16.4	0.069	1.23	5.2	ND	0.95	5.72	289.0
07/22/08	123	21.3	0.039	0.79	3.9	ND	0.57	4.56	194.0
07/22/08	105	14.0	0.079	0.82	4.6	ND	0.52	5.88	199.5
07/22/08	124	20.6	0.041	0.87	4.9	ND	0.42	6.31	244.0
07/22/08	115	16.9	0.030	1.36	5.3	ND	0.51	5.36	254.0
07/22/08	122	19.8	0.037	1.07	5.6	ND	0.38	6.11	260.0
07/21/09	120	20.1	<0.02	1.05	5.2	ND	0.22	5.9	186
07/21/09	121	20.7	<0.02	1.40	5.3	ND	0.44	5.7	173
07/21/09	119	17.9	0.02	1.10	4.5	ND	0.13	5.9	182
07/21/09	108	13.6	<0.02	1.20	4.1	ND	0.15	5.7	162
07/21/09	109	14.6	<0.02	1.50	4.9	ND	0.17	5.9	186
07/21/09	110	15.2	<0.02	0.84	3.8	ND	0.18	6.1	202
07/21/10	103	11.9	0.020	1.56	4.8	0.09	0.16	5.0	226
07/21/10	109	16.1	<0.019	0.51	3.0	0.15	0.20	5.6	168
07/21/10	108	13.9	0.040	0.91	4.2	0.17	0.30	5.0	180
07/21/10	105	13.8	<0.020	0.98	3.4	0.13	0.09	4.6	163
07/21/10	98	10.8	0.062	0.90	4.8	0.14	0.46	4.8	213
07/21/10	93	9.1	<0.020	0.96	3.6	0.10	0.09	4.0	156
07/22/11	88-112	ND	0.03	1.12	5.7	ND	0.28	6.2	221
07/24/12	109	11.3	0.03	2.26	27.0	0.134	0.16	5.5	186
07/24/12	123	18.3	0.03	1.37	4.9	0.122	0.10	5.7	184
07/24/12	110	9.8	0.03	1.83	25.6	0.159	2.59	5.6	275
07/24/12	103	10.6	0.03	0.99	76.8	0.175	0.30	5.1	189
07/24/12	104	10.7	0.03	2.66	84.8	0.122	1.05	6.3	242
07/24/12	116	15.8	0.04	0.73	35.1	0.148	1.03	4.7	190
07/25/13	145	20.6	<0.02	0.68	3.7	0.214	0.17	5.3	237
07/25/13	115	17.9	0.07	0.97	6.1	0.238	0.24	5.8	239
07/25/13	115	14.3	<0.02	0.81	4.0	0.180	0.08	6.7	258
07/25/13	105	11.4	<0.02	0.68	3.2	0.213	0.14	6.4	213
07/25/13	109	13.0	0.04	2.01	6.6	0.113	0.36	6.2	271
07/25/13	105	12.4	0.04	1.75	5.7	0.274	0.22	6.2	287

-continued-

Appendix D.1.–Page 3 of 3.

Sample Date	FL (mm)	Weight (g)	Ag (mg/kg)	Cd (mg/kg)	Cu (mg/kg)	Hg (mg/kg)	Pb (mg/kg)	Se (mg/kg)	Zn (mg/kg)
07/25/14	110	13.0	0.04	0.55	4.5	0.146	0.11	5.3	234
07/25/14	100	10.5	<0.02	0.93	4.2	0.148	0.19	6.9	213
07/25/14	106	10.7	<0.02	1.22	4.8	0.199	0.38	5.7	232
07/25/14	105	11.3	<0.02	1.45	4.2	0.122	0.44	6.1	193
07/25/14	100	10.4	<0.02	0.92	4.5	0.134	0.06	4.9	237
07/25/14	120	14.8	0.04	0.75	5.5	0.260	0.18	5.9	305
07/16/15	105	12.4	<0.02	0.60	2.5	0.114	0.13	6.2	159
07/16/15	104	11.7	0.04	1.11	10.7	0.100	1.30	5.8	205
07/16/15	100	11.7	0.03	1.05	3.8	0.152	0.14	6.1	187
07/16/15	105	11.3	0.03	1.39	4.2	0.154	0.36	6.1	198
07/16/15	105	12.7	<0.02	1.06	4.0	0.128	0.12	5.7	169
07/16/15	100	10.4	0.02	1.49	3.9	0.165	0.37	5.4	191
07/16/15	104	9.6	<0.02	0.85	3.1	0.091	0.09	5.2	175
07/16/15	85	8.6	0.03	0.90	3.6	0.139	0.27	5.9	172
07/16/15	102	10.3	<0.02	1.51	3.7	0.180	0.15	7.2	192
07/16/15	120	16.3	<0.02	0.86	4.0	0.150	0.14	6.4	223
07/14/16	84	7.3	<0.020	1.28	4.72	0.180	0.157	7.63	252
07/14/16	82	6.1	0.023	0.921	4.82	0.160	0.147	5.83	222
07/14/16	98	10.1	0.021	1.09	3.99	0.108	0.150	6.30	189
07/14/16	93	7.9	<0.020	1.44	4.49	0.163	0.205	6.77	197
07/14/16	88	6.9	0.035	1.50	4.65	0.243	0.493	7.63	185
07/14/16	84	7.3	0.023	0.681	4.12	0.150	0.088	6.42	200
07/14/16	94	8.8	0.065	1.21	4.69	0.172	0.143	7.19	194
07/14/16	86	7.6	0.022	1.89	4.96	0.210	0.295	7.27	251
07/14/16	93	9.4	<0.020	1.23	4.85	0.127	0.193	5.8	205
07/14/16	101	9.8	<0.020	1.32	4.72	0.114	0.134	6.28	178
07/13/17	95	8.7	0.054	0.649	3.74	0.115	0.189	5.79	172
07/13/17	91	8.0	0.097	1.51	3.86	0.118	0.417	5.98	169
07/13/17	102	10.0	0.024	0.746	3.92	0.0919	0.089	5.37	168
07/13/17	105	13.1	0.022	1.00	4.98	0.143	0.237	6.78	194
07/13/17	94	8.6	<0.020	0.456	2.81	0.106	0.064	4.5	166
07/13/17	99	9.9	0.023	1.03	3.93	0.111	0.087	5.39	200
07/13/17	98	10.8	0.022	0.462	2.68	0.101	0.064	4.4	168
07/13/17	124	18.8	0.034	0.655	3.77	0.123	0.087	5.02	154
07/13/17	99	10.7	<0.020	0.673	3.48	0.0893	0.067	4.69	165
07/13/17	95	9.8	0.044	0.305	3.18	0.112	0.126	4.73	159

Appendix D.2.–Greens Creek Site 63 Dolly Varden char element concentrations, 2018–2021.

Sample Date	FL (mm)	Weight (g)	Ag (mg/kg)	Cd (mg/kg)	Cu (mg/kg)	Hg (mg/kg)	Pb (mg/kg)	Se (mg/kg)	Zn (mg/kg)
07/13/18	92	7.0	0.038	1.55	6.52	0.175	0.635	7.50	283
07/13/18	95	8.0	0.056	1.13	5.15	0.169	0.906	6.56	236
07/13/18	105	11.5	0.045	1.63	7.10	0.181	1.29	7.5	250
07/13/18	87	6.5	0.021	1.65	4.65	0.127	0.263	7.4	244
07/13/18	97	8.2	0.044	1.44	5.42	0.157	1.54	7.38	244
07/13/18	90	6.8	0.026	1.18	4.60	0.149	0.324	7.00	195
07/13/18	105	10.6	0.025	1.10	5.33	0.178	0.172	6.2	247
07/13/18	95	8.1	<0.020	1.43	4.89	0.134	0.187	8.0	189
07/13/18	110	13.0	0.037	0.964	9.61	0.146	0.340	6.6	190
07/13/18	104	10.1	0.043	1.21	5.57	0.228	1.30	6.40	250
07/09/19	105	10.3	<0.019	1.22	5.43	0.132	0.594	6.31	255
07/09/19	121	16.5	0.029	0.892	4.24	0.192	0.537	5.75	209
07/09/19	95	8.7	0.020	1.02	3.78	0.138	0.382	5.99	203
07/09/19	110	16.5	0.031	0.549	3.15	0.163	0.327	6.93	126
07/09/19	101	10.8	0.022	0.800	3.34	0.134	0.266	6.08	169
07/09/19	99	12.8	0.037	1.40	5.05	0.135	1.00	6.10	207
07/09/19	100	12.0	<0.019	1.40	4.64	0.131	0.218	5.44	201
07/09/19	120	16.8	0.032	1.32	5.63	0.143	0.329	6.27	182
07/09/19	95	10.1	0.034	1.34	4.10	0.162	0.514	5.46	229
07/09/19	107	14.2	0.032	0.709	3.94	0.174	0.570	4.93	180
07/16/20	125	20.6	0.027	1.31	4.7	0.267	0.59	5.9	271
07/16/20	125	18.1	0.034	0.91	4.9	0.244	0.21	5.4	224
07/16/20	100	10.5	0.029	1.18	5.2	0.153	0.21	5.2	219
07/16/20	124	17.4	0.058	1.15	12.4	0.174	1.81	4.7	204
07/16/20	129	18.8	0.039	1.04	4.9	0.190	0.61	5.2	204
07/16/20	109	11.4	0.053	1.33	4.7	0.195	1.28	6.3	290
07/16/20	119	14.3	0.040	1.09	6.4	0.240	0.77	5.8	269
07/16/20	95	7.8	0.023	1.03	4.6	0.203	0.50	7.2	190
07/16/20	97	7.5	0.027	1.57	6.0	0.176	0.62	5.3	357
07/16/20	105	12.7	0.021	1.35	5.8	0.202	0.33	6.2	311
07/12/21	119	12.6	0.027	0.783	4.41	0.163	0.291	6.30	212
07/12/21	94	7.5	0.048	1.45	6.35	0.116	0.264	5.20	188
07/12/21	93	7.6	0.025	1.44	5.07	0.163	0.207	6.04	228
07/12/21	114	12.7	0.034	0.827	4.12	0.193	0.341	5.79	215
07/12/21	113	9.9	0.022	0.848	3.91	0.114	0.093	5.05	148
07/12/21	95	7.3	0.038	1.14	4.10	0.192	0.150	6.16	222
07/12/21	105	12.1	0.040	0.764	6.99	0.109	0.376	5.28	180
07/12/21	102	8.2	0.030	1.85	4.86	0.220	0.226	5.47	278
07/12/21	113	13.8	0.035	0.812	4.04	0.179	0.210	5.97	194
07/12/21	92	6.5	0.025	1.79	4.28	0.146	0.229	5.62	228

Appendix D.3.–Greens Creek Site 54 Dolly Varden char element concentrations, 2001–2021.

Sample Date	FL (mm)	Weight (g)	Ag (mg/kg)	Cd (mg/kg)	Cu (mg/kg)	Hg (mg/kg)	Pb (mg/kg)	Se (mg/kg)	Zn (mg/kg)
07/23/01	121	21.5	0.03	0.46	4.3	ND	0.33	5.7	126
07/23/01	119	19.3	0.02	0.21	3.2	ND	0.22	3.6	82
07/23/01	107	15.7	0.03	0.73	6.3	ND	0.59	4.7	144
07/23/01	109	13.6	0.02	0.82	5.4	ND	0.86	4.9	172
07/23/01	105	13.5	<0.02	0.79	6.5	ND	0.45	5.8	203
07/23/01	138	27.5	<0.02	0.74	5.8	ND	0.40	5.4	171
07/24/02	118	18.0	0.03	0.50	4.4	ND	0.94	3.4	363
07/24/02	128	22.3	0.03	0.52	4.5	ND	0.35	4.7	150
07/24/02	115	17.7	0.05	0.95	6.0	ND	0.66	4.4	161
07/24/02	115	18.9	0.03	1.03	5.2	ND	0.66	4.2	216
07/24/02	124	21.1	0.05	1.32	5.2	ND	0.74	3.9	194
07/24/02	123	20.9	0.02	0.70	3.9	ND	0.78	4.4	195
07/22/03	123	21.1	0.03	0.85	6.4	ND	1.40	6.1	188
07/22/03	101	10.6	<0.02	0.67	4.2	ND	0.32	6.4	174
07/22/03	88	9.2	<0.02	0.75	4.3	ND	0.35	6.5	186
07/22/03	109	14.8	<0.02	1.11	5.8	ND	0.38	5.7	188
07/22/03	95	10.6	<0.02	0.59	3.5	ND	0.29	5.7	174
07/22/03	92	9.7	<0.02	0.91	4.1	ND	0.43	6.5	263
07/21/04	103	9.9	0.02	0.79	11.0	ND	0.57	4.6	232
07/21/04	104	10.0	<0.02	0.88	5.5	ND	0.54	5.0	206
07/21/04	86	6.6	<0.02	1.26	5.1	ND	0.36	5.3	164
07/21/04	96	9.3	0.03	0.79	5.9	ND	0.28	5.4	191
07/21/04	93	9.9	<0.02	0.83	5.0	ND	0.48	3.9	202
07/21/04	104	12.9	0.08	1.12	7.0	ND	0.93	4.9	217
07/22/05	120	12.3	0.03	0.72	5.0	ND	0.27	4.0	160
07/22/05	106	12.1	0.02	0.63	4.5	ND	0.13	3.9	200
07/22/05	113	20.8	<0.02	0.73	8.8	ND	0.17	4.7	223
07/22/05	114	17.9	<0.02	0.82	9.7	ND	0.17	3.9	222
07/22/05	112	16.1	0.03	1.06	8.8	ND	0.22	4.4	209
07/22/05	118	22.3	0.02	0.55	5.5	ND	0.39	3.9	185
07/20/06	137	27.3	0.06	0.42	4.8	ND	0.51	5.7	208
07/20/06	112	14.9	0.04	0.75	16.0	ND	0.95	7.2	223
07/20/06	102	12.0	0.02	0.93	22.2	ND	0.52	6.3	239
07/20/06	114	19.6	0.04	1.03	7.6	ND	0.85	5.3	252
07/20/06	98	12.3	0.08	0.54	10.9	ND	0.48	5.4	223
07/20/06	115	16.9	0.04	0.78	8.6	ND	0.68	5.6	257

-continued-

Appendix D.3.–Page 2 of 4.

Sample Date	FL (mm)	Weight (g)	Ag (mg/kg)	Cd (mg/kg)	Cu (mg/kg)	Hg (mg/kg)	Pb (mg/kg)	Se (mg/kg)	Zn (mg/kg)
07/20/07	102	11.8	0.04	0.88	5.3	ND	0.54	5.6	157
07/20/07	125	21.1	0.03	0.97	5.2	ND	0.83	7.5	234
07/20/07	97	10.7	0.06	0.81	5.7	ND	0.89	8.6	185
07/20/07	123	19.7	0.02	0.75	4.4	ND	0.50	7.1	175
07/20/07	104	12.5	0.03	0.92	5.6	ND	0.57	7.8	174
07/20/07	110	15.1	0.04	1.38	6.2	ND	0.82	5.4	191
07/22/08	123	21.9	0.039	0.66	5.3	ND	0.26	5.53	185.0
07/22/08	94	10.8	0.039	1.04	5.1	ND	0.28	6.07	203.0
07/22/08	123	21.5	0.028	1.53	4.9	ND	3.46	6.29	261.0
07/22/08	97	11.2	0.029	1.34	5.0	ND	0.17	5.90	198.5
07/22/08	108	16.0	0.045	1.98	6.3	ND	0.23	5.97	220.0
07/22/08	108	14.2	0.059	1.07	8.4	ND	1.31	5.03	195.0
07/21/09	132	26.9	0.04	1.10	4.8	ND	0.33	5.4	213
07/21/09	141	32.3	0.02	0.71	4.5	ND	0.45	7.9	143
07/21/09	116	17.9	<0.02	0.99	4.2	ND	0.40	6.3	153
07/21/09	117	17.7	0.03	1.00	5.9	ND	0.39	6.8	200
07/21/09	119	22.1	<0.02	1.20	4.0	ND	0.28	6.5	176
07/21/09	103	13.0	0.02	2.20	5.3	ND	0.35	5.9	226
07/20/10	115	16.0	<0.019	0.80	3.4	0.08	0.37	4.6	159
07/20/10	112	12.8	0.022	0.67	3.1	0.09	0.34	3.7	154
07/20/10	118	12.6	<0.020	0.98	3.6	0.12	0.25	5.2	190
07/20/10	108	10.6	<0.019	1.31	3.8	0.10	0.16	4.1	212
07/20/10	115	12.3	<0.020	1.73	5.0	0.12	0.36	4.4	222
07/20/10	94	9.0	0.025	0.77	4.0	0.14	0.31	4.8	199
07/21/11	95-117	ND	<0.02	0.95	4.5	ND	0.32	5.6	191
07/23/12	132	24.2	0.02	0.85	7.7	0.0768	0.41	9.2	144
07/23/12	118	17.3	0.04	1.03	7.7	0.109	0.57	6.3	199
07/23/12	109	13.1	0.06	2.04	19.2	0.112	1.32	7.4	215
07/23/12	97	9.1	0.03	2.04	65.6	0.126	0.50	6.2	227
07/23/12	115	15.4	0.04	1.22	12.6	0.123	1.10	6.9	202
07/23/12	119	18.3	0.03	1.81	5.3	0.0798	0.27	5.1	191
07/24/13	117	16.9	<0.02	1.39	4.2	0.131	0.30	5.6	247
07/24/13	117	17.6	0.02	0.74	3.9	0.183	0.39	7.0	297
07/24/13	94	11.3	<0.02	1.27	4.3	0.172	0.28	6.6	262
07/24/13	118	18.9	<0.02	0.89	3.9	0.145	0.33	6.0	211
07/24/13	105	10.3	0.02	1.18	5.3	0.108	0.27	6.4	245
07/24/13	116	15.3	0.02	1.07	4.5	0.126	0.18	6.4	225

-continued-

Appendix D.3.–Page 3 of 4.

Sample Date	FL (mm)	Weight (g)	Ag (mg/kg)	Cd (mg/kg)	Cu (mg/kg)	Hg (mg/kg)	Pb (mg/kg)	Se (mg/kg)	Zn (mg/kg)
07/24/14	125	21.2	0.08	0.93	12.7	0.121	1.55	5.7	212
07/25/14	104	10.8	0.04	1.15	4.5	0.111	0.37	4.8	247
07/25/14	110	11.5	0.21	0.85	4.3	0.119	0.30	6.2	291
07/25/14	110	14.9	<0.02	0.69	4.8	0.113	0.25	5.9	248
07/25/14	104	10.5	<0.02	1.03	5.0	0.106	0.28	5.7	250
07/25/14	135	24.1	0.02	0.86	4.4	0.160	0.49	6.6	243
07/15/15	110	11.3	0.02	0.92	4.7	0.121	0.59	6.3	236
07/15/15	105	11.5	<0.02	0.52	2.5	0.116	0.36	7.0	117
07/15/15	110	11.7	<0.02	0.67	3.0	0.106	0.36	6.4	171
07/15/15	105	12.0	0.03	1.16	3.8	0.109	1.62	7.3	221
07/15/15	100	10.7	<0.02	2.06	4.9	0.106	0.37	6.6	198
07/15/15	95	8.4	<0.02	0.91	3.4	0.096	0.38	5.5	176
07/15/15	100	8.2	<0.02	0.60	3.6	0.119	0.49	5.8	219
07/15/15	92	9.9	0.02	0.84	4.7	0.072	0.47	6.5	153
07/15/15	90	7.1	0.03	1.32	3.9	0.159	1.08	7.2	204
07/15/15	88	6.2	0.02	1.13	4.0	0.119	0.39	6.4	179
07/12/16	127	21.5	<0.020	0.913	3.24	0.0958	0.194	4.29	122
07/12/16	113	16.2	0.024	1.01	3.49	0.130	0.295	6.23	154
07/12/16	117	15.8	<0.020	1.44	4.22	0.146	0.232	7.03	210
07/12/16	104	12.1	<0.019	0.626	3.39	0.153	0.220	6.18	173
07/12/16	101	9.0	<0.020	1.49	4.57	0.129	0.305	6.66	257
07/12/16	95	8.7	<0.020	0.558	3.26	0.101	0.226	6.01	194
07/12/16	99	11.1	0.029	1.89	5.98	0.110	0.820	7.47	210
07/12/16	86	8.8	0.022	1.52	5.21	0.101	0.359	6.48	226
07/12/16	107	10.0	<0.020	0.983	3.60	0.127	0.239	7.10	182
07/12/16	97	8.9	<0.019	1.18	4.60	0.124	0.215	6.93	244
07/12/17	103	11.5	0.028	0.745	3.39	0.0996	0.189	6.36	173
07/12/17	96	8.8	0.030	0.771	3.69	0.103	0.327	5.9	160
07/12/17	93	8.1	0.039	0.487	3.25	0.116	0.468	5.1	133
07/12/17	96	10.4	0.020	0.674	3.30	0.107	0.173	5.7	177
07/12/17	84	6.5	0.028	0.724	3.72	0.110	0.403	5.18	192
07/12/17	109	14.1	0.033	0.454	3.29	0.0882	0.212	5.05	150
07/12/17	90	9.0	0.035	1.30	5.34	0.0929	0.281	7.16	227
07/12/17	97	9.9	0.029	0.893	3.79	0.0901	0.246	6.3	178
07/12/17	101	10.6	0.031	0.869	4.27	0.104	0.222	6.4	167
07/12/17	115	14.1	0.039	1.20	22.2	0.109	0.444	5.9	191

-continued-

Appendix D.3.–Page 4 of 4.

Sample Date	FL (mm)	Weight (g)	Ag (mg/kg)	Cd (mg/kg)	Cu (mg/kg)	Hg (mg/kg)	Pb (mg/kg)	Se (mg/kg)	Zn (mg/kg)
07/12/18	125	18.7	0.024	1.11	5.65	0.171	0.325	6.3	230
07/12/18	90	6.3	<0.02	2.17	6.05	0.154	1.15	7.86	260
07/12/18	90	7.5	0.032	1.75	5.47	0.139	1.08	8.0	225
07/12/18	95	8.1	0.037	0.729	3.37	0.183	1.70	6.46	278
07/12/18	110	14.1	0.040	0.639	3.82	0.156	0.568	6.4	208
07/12/18	95	9.7	0.026	1.28	7.36	0.119	0.769	7.32	258
07/12/18	95	7.1	0.023	1.31	4.78	0.130	0.452	7.2	234
07/12/18	85	6.9	0.029	0.726	4.22	0.118	0.675	6.84	206
07/12/18	100	10.1	0.056	1.35	5.40	0.186	0.421	7.99	241
07/12/18	105	12.9	0.036	1.45	6.08	0.136	0.538	8.9	217
07/10/19	100	10.4	0.037	1.28	4.77	0.149	0.828	5.91	201
07/10/19	90	7.2	<0.020	1.65	4.55	0.142	0.318	6.25	270
07/10/19	95	8.7	<0.020	1.06	3.53	0.0808	0.231	6.05	188
07/10/19	111	13.4	<0.020	0.983	3.75	0.0727	0.274	5.53	150
07/10/19	89	7.7	<0.020	1.07	3.61	0.116	0.340	6.00	181
07/10/19	87	4.2	<0.020	1.01	3.62	0.0785	0.178	6.4	178
07/10/19	101	10.3	<0.020	0.642	3.42	0.117	0.114	7.5	168
07/10/19	103	9.9	<0.020	0.662	2.74	0.156	0.227	5.60	168
07/10/19	96	9.5	<0.020	1.58	3.09	0.105	0.157	6.28	194
07/10/19	94	8.5	<0.020	0.863	3.05	0.106	0.114	5.2	216
07/16/20	92	7.1	0.027	1.97	4.95	0.192	0.279	5.83	304
07/16/20	98	9.6	0.035	1.88	6.5	0.193	0.322	4.83	241
07/16/20	100	10.7	0.022	0.867	3.66	0.132	0.33	9.22	198
07/16/20	126	17.7	0.022	1.05	4.13	0.148	0.729	7.39	211
07/16/20	116	14.2	0.035	1.61	4.43	0.224	0.581	6.76	193
07/16/20	92	7.6	0.033	0.88	4.5	0.153	3.97	5.5	207
07/16/20	112	14.2	0.037	0.963	5.1	0.197	0.352	6.08	212
07/16/20	110	11.8	0.035	0.896	5.23	0.183	0.257	6.27	251
07/16/20	104	11.9	0.052	1.23	5.85	0.175	0.721	6.33	210
07/16/20	102	9.8	0.037	1.02	4.68	0.108	0.463	7.13	188
07/12/21	88	7.5	0.042	1.26	5.96	0.184	0.418	5.91	227
07/12/21	93	9.9	0.025	1.08	4.28	0.150	0.291	7.01	183
07/12/21	83	5.3	0.035	1.04	4.00	0.161	0.797	5.75	222
07/12/21	105	11.6	0.038	1.43	4.96	0.182	0.334	6.12	230
07/12/21	90	6.8	0.027	0.789	3.43	0.205	0.272	5.60	157
07/12/21	99	8.0	0.020	0.808	3.44	0.175	0.203	5.78	189
07/12/21	92	7.9	0.028	2.11	7.63	0.163	0.265	7.16	282
07/12/21	96	8.2	0.020	0.855	3.10	0.161	0.304	5.57	151
07/12/21	91	6.8	0.031	0.927	4.57	0.165	0.409	5.99	203
07/12/21	92	7.2	0.035	1.74	4.89	0.161	0.128	6.92	261

Appendix D.4.—Tributary Creek Site 9 Dolly Varden char element concentrations, 2001–2021.

Sample Date	FL (mm)	Weight (g)	Ag (mg/kg)	Cd (mg/kg)	Cu (mg/kg)	Hg (mg/kg)	Pb (mg/kg)	Se (mg/kg)	Zn (mg/kg)
07/21/01	97	9.1	0.09	0.35	4.3	ND	0.56	6.8	127
07/21/01	97	9.7	0.10	0.77	5.2	ND	0.67	8.0	118
07/21/01	97	9.5	0.15	0.92	5.4	ND	4.88	5.3	144
07/21/01	98	10.4	0.15	0.86	6.7	ND	2.19	ND	99
07/21/01	86	6.4	0.08	0.76	4.9	ND	0.33	6.2	106
07/21/01	93	7.8	0.06	0.37	12.0	ND	0.38	6.8	122
07/24/02	103	10.8	0.02	0.22	3.7	ND	0.12	1.4	144
07/24/02	97	10.4	0.07	1.20	5.5	ND	1.66	3.3	172
07/24/02	100	11.2	0.13	1.06	6.1	ND	3.40	5.0	138
07/24/02	90	7.9	0.23	1.29	7.1	ND	4.08	5.2	168
07/24/02	90	9.2	0.08	1.15	5.2	ND	1.39	6.2	150
07/24/02	100	9.3	0.04	0.84	3.2	ND	0.33	5.4	152
07/23/03	106	10.7	0.06	0.46	2.8	ND	0.34	6.3	134
07/23/03	89	6.8	0.10	1.01	4.0	ND	0.82	6.0	131
07/23/03	112	17.4	0.16	1.35	4.4	ND	1.85	5.7	108
07/23/03	95	11.6	0.19	0.69	5.6	ND	1.30	3.6	136
07/23/03	91	9.5	0.05	0.72	4.4	ND	0.56	4.9	131
07/23/03	84	8.4	0.12	0.76	3.9	ND	0.78	4.7	125
07/21/04	84	5.5	0.10	0.96	3.2	ND	1.19	5.4	169
07/21/04	96	8.5	0.10	1.24	3.8	ND	0.67	5.9	138
07/21/04	105	14.1	0.10	2.02	4.0	ND	1.76	5.8	125
07/21/04	85	5.8	0.04	0.47	3.7	ND	0.93	4.8	175
07/21/04	81	6.4	0.09	2.34	4.3	ND	1.44	8.2	140
07/21/04	86	10.4	0.11	0.83	5.5	ND	0.97	5.8	161
07/23/05	97	11.1	0.06	0.70	10.4	ND	0.29	6.4	104
07/23/05	113	16.8	0.10	0.63	4.7	ND	0.97	6.1	122
07/23/05	115	18.8	0.07	0.52	6.3	ND	0.53	5.8	109
07/23/05	117	20.5	0.19	0.79	9.9	ND	1.07	6.7	117
07/23/05	101	11.7	0.07	1.44	5.2	ND	1.00	8.1	130
07/23/05	107	13.7	0.10	1.29	4.6	ND	0.46	8.0	134
07/21/06	99	12.9	0.12	0.74	4.0	ND	0.32	6.3	120
07/21/06	96	11.6	0.12	0.76	7.7	ND	1.32	6.8	157
07/21/06	94	10.9	0.18	1.59	10.3	ND	2.48	4.9	160
07/21/06	100	10.9	0.11	1.34	8.5	ND	1.46	5.2	142
07/21/06	97	11.7	0.14	0.88	4.6	ND	0.96	5.2	107
07/21/06	117	20.8	0.24	1.29	4.3	ND	2.92	5.9	130

-continued-

Appendix D.4.–Page 2 of 4.

Sample Date	FL (mm)	Weight (g)	Ag (mg/kg)	Cd (mg/kg)	Cu (mg/kg)	Hg (mg/kg)	Pb (mg/kg)	Se (mg/kg)	Zn (mg/kg)
07/20/07	98	12.4	0.11	0.91	2.7	ND	1.10	7.8	106
07/20/07	89	8.9	0.12	1.72	3.3	ND	1.80	5.6	136
07/20/07	114	14.1	0.15	2.76	3.4	ND	1.28	8.7	122
07/20/07	81	7.1	0.14	1.90	4.2	ND	2.03	7.0	114
07/20/07	114	14.6	0.88	3.63	3.9	ND	1.56	10.9	131
07/20/07	93	10.6	0.14	1.50	20.3	ND	3.80	9.4	107
07/23/08	103	12.9	0.224	1.99	4.2	ND	3.47	7.66	169.0
07/23/08	108	14.8	0.095	0.96	3.2	ND	0.86	5.82	143.0
07/23/08	88	8.9	0.076	0.93	3.3	ND	0.75	4.41	186.0
07/23/08	86	9.3	0.220	1.91	5.7	ND	4.06	5.71	119.0
07/23/08	92	9.6	0.073	1.01	2.7	ND	0.61	5.20	125.0
07/23/08	90	8.7	0.033	0.54	2.2	ND	0.43	4.80	108.0
07/22/09	83	6.9	0.04	0.29	1.7	ND	0.24	5.4	127
07/22/09	91	8.6	0.06	0.55	2.1	ND	0.16	5.1	137
07/22/09	91	8.5	0.11	0.36	2.0	ND	0.23	7.5	138
07/22/09	98	10.3	0.09	0.81	3.4	ND	0.38	5.8	147
07/22/09	91	8.6	0.03	0.47	2.2	ND	0.40	4.5	125
07/22/09	90	7.8	0.06	0.60	2.2	ND	0.38	5.6	129
07/20/10	87	7.4	0.293	1.61	5.4	0.43	3.92	6.4	151
07/20/10	94	10.9	0.124	0.82	2.5	0.58	0.24	5.7	174
07/20/10	90	8.5	0.084	0.73	2.9	0.35	0.29	5.3	125
07/20/10	90	8.2	0.059	0.60	2.3	0.27	0.33	4.7	151
07/20/10	108	13.5	0.081	0.66	2.6	0.54	0.25	3.2	118
07/20/10	105	11.6	0.076	0.75	3.1	0.27	0.23	3.9	150
07/21/11	85-115	ND	0.090	0.80	3.4	ND	0.32	6.7	146
07/26/12	89	7.3	<0.02	0.33	18.4	0.429	0.18	4.3	123
07/26/12	122	16.5	0.03	0.60	8.4	0.257	0.54	4.8	126
07/26/12	74,75	8.1	0.05	0.76	42.4	0.217	1.65	4.9	140
07/26/12	105	11.7	0.13	0.57	22.6	0.241	0.74	7.5	128
07/26/12	98	9.9	0.07	0.95	203	0.235	1.90	5.5	115
07/26/12	86,112	20.2	0.06	0.53	8.5	0.278	0.67	5.3	116
07/23/13	90	10.1	0.72	6.36	7.5	0.418	5.93	9.7	179
07/23/13	92	10.4	0.27	1.57	3.8	0.329	1.60	6.9	122
07/23/13	85	7.8	0.19	2.41	5.8	0.297	3.90	8.6	153
07/23/13	82,52	8.0	0.05	0.59	3.3	0.439	0.35	5.0	152
07/23/13	82	6.6	0.48	4.67	8.9	0.332	4.87	9.6	181
07/23/13	81	5.5	0.13	2.14	4.6	0.289	1.64	5.6	166

-continued-

Appendix D.4.–Page 3 of 4.

Sample Date	FL (mm)	Weight (g)	Ag (mg/kg)	Cd (mg/kg)	Cu (mg/kg)	Hg (mg/kg)	Pb (mg/kg)	Se (mg/kg)	Zn (mg/kg)
07/23/14	105	13.1	0.16	0.82	2.7	0.186	0.16	7.1	145
07/23/14	105	11.5	0.02	0.69	2.3	0.188	0.18	5.1	140
07/23/14	104	9.1	0.09	0.69	2.6	0.247	0.22	7.2	116
07/23/14	94	8.4	0.06	1.16	2.4	0.264	0.33	6.7	156
07/23/14	95	8.3	0.12	0.54	2.8	0.215	0.55	6.2	135
07/23/14	105	11.4	0.04	0.30	2.6	0.228	0.19	5.3	117
07/14/15	77,60	12.4	0.22	3.92	3.8	0.285	3.30	7.1	188
07/14/15	77	5.7	0.33	4.40	5.2	0.321	4.93	9.1	157
07/14/15	84	7.2	0.22	2.54	5.3	0.338	2.84	7.9	134
07/14/15	63,69	81.0	0.48	4.73	6.7	0.338	6.20	10.6	173
07/14/15	82	6.9	0.36	3.76	4.6	0.342	4.80	8.5	153
07/14/15	55,75	7.7	0.25	4.03	5.3	0.280	3.42	7.8	165
07/14/15	90	9.3	0.28	1.81	3.4	0.304	1.69	9.2	124
07/14/15	80	6.8	0.30	3.92	5.1	0.312	4.87	9.7	159
07/14/15	75,75	8.9	0.13	1.69	4.2	0.322	1.86	7.2	142
07/14/15	75,75	12.8	0.51	5.86	5.1	0.293	4.54	10.7	175
07/11/16	97	8.1	0.057	0.341	1.99	0.250	0.222	6.34	136
07/11/16	90	6.3	0.068	0.898	2.68	0.219	0.493	5.61	115
07/11/16	105	11.5	0.139	0.438	2.23	0.315	0.333	7.48	124
07/11/16	94	9.4	0.134	1.30	2.76	0.234	0.982	7.12	134
07/11/16	94	10.3	0.078	0.783	2.35	0.334	0.189	6.62	125
07/11/16	114	16.4	0.109	1.03	2.19	0.232	0.285	5.83	131
07/11/16	87	6.5	0.051	0.494	2.09	0.363	0.190	4.99	101
07/11/16	89	6.5	0.034	0.577	2.17	0.249	0.198	5.61	138
07/11/16	102	11.1	0.156	0.892	3.29	0.443	0.368	5.4	127
07/11/16	87	6.1	0.059	1.35	2.27	0.263	0.179	8.34	125
07/11/17	109	12.9	0.080	1.15	2.76	0.269	0.484	10.0	114
07/11/17	78	5.4	0.191	2.78	3.60	0.408	2.04	8.8	145
07/11/17	78	5.7	0.089	2.34	6.71	0.310	1.57	7.89	160
07/11/17	109	12.4	0.094	1.29	2.40	0.631	0.413	6.15	122
07/11/17	84	6.2	0.079	1.16	2.62	0.400	0.412	7.39	121
07/11/17	117	17.8	0.288	3.68	3.21	0.439	1.72	9.25	148
07/11/17	87	7.4	0.191	2.02	4.01	0.261	1.30	8.6	126
07/11/17	94	9.2	0.068	0.292	3.55	0.169	0.183	3.2	163
07/11/17	73	4.1	0.062	0.817	3.85	0.364	0.988	5.5	172
07/11/17	83	6.7	0.096	1.33	3.44	0.457	1.80	8.25	118

-continued-

Appendix D.4.–Page 4 of 4.

Sample Date	FL (mm)	Weight (g)	Ag (mg/kg)	Cd (mg/kg)	Cu (mg/kg)	Hg (mg/kg)	Pb (mg/kg)	Se (mg/kg)	Zn (mg/kg)
07/12/18	105	12.4	0.096	0.705	2.31	0.490	0.385	6.3	154
07/12/18	81	6.7	0.115	1.09	2.80	0.577	0.963	7.2	160
07/12/18	92	9.4	0.070	0.313	2.90	0.406	0.196	5.03	109
07/12/18	106	11.9	0.044	0.509	2.32	0.457	0.353	5.40	137
07/12/18	85	7.5	0.085	1.30	2.80	0.353	1.02	6.00	171
07/12/18	92	8.3	0.108	0.969	2.84	0.863	0.381	6.70	94.8
07/12/18	85	6.4	0.093	1.36	2.73	0.364	0.871	6.31	144
07/12/18	108	11.6	0.084	0.793	2.53	0.435	0.162	6.2	143
07/12/18	86	5.8	0.096	1.88	2.63	0.771	0.636	6.4	128
07/12/18	109	12.5	0.139	0.708	2.37	0.664	0.945	6.4	154
07/11/19	84	12.4	0.048	0.584	2.45	0.710	0.280	4.15	147
07/11/19	102	6.7	0.078	0.617	2.04	0.727	0.385	4.91	161
07/11/19	97	9.4	0.114	0.810	3.32	0.489	0.695	3.81	164
07/11/19	91	11.9	0.093	0.596	2.35	0.775	0.245	5.23	152
07/11/19	124	7.5	0.147	0.305	2.57	0.550	0.723	4.09	141
07/11/19	69, 75	8.3	0.058	0.552	2.03	0.975	0.244	4.92	162
07/15/20	112	13.6	0.113	0.81	2.79	0.611	1.230	7.19	108
07/15/20	161	41.7	0.262	1.810	3.89	0.476	1.970	5.8	176
07/15/20	120	16.9	0.616	4.52	6.35	0.383	4.920	10.9	222
07/15/20	98	10.2	0.381	2.720	5.99	0.462	3.190	11.2	130
07/15/20	119	19.2	0.517	2.78	7.04	0.489	4.78	13.8	173
07/15/20	93	7.7	1.47	4.87	6.31	0.487	4.04	11.4	274
07/15/20	87	6.6	0.357	1.68	6.68	0.425	3.93	9.31	163
07/13/21	104	11.4	0.239	1.01	3.57	0.348	1.09	6.99	138
07/13/21	99	10.2	0.373	2.23	3.70	0.442	0.757	8.09	132
07/13/21	123	13.5	0.056	0.972	4.47	0.358	2.39	3.10	395
07/13/21	110	13.6	0.084	0.264	1.88	0.438	0.079	7.85	132
07/13/21	85	7.1	0.321	1.29	5.80	0.457	3.34	7.83	142
07/20/21	102	10.2	0.059	0.503	2.23	0.340	0.166	6.03	130
07/20/21	115	11.7	0.044	0.276	2.79	0.700	0.054	3.17	192
07/20/21	103	10.2	0.092	0.724	2.75	0.357	0.263	8.14	168



ALS Environmental
ALS Group USA, Corp
1317 South 13th Avenue
Kelso, WA 98626
T : +1 360 577 7222
F : +1 360 636 1068
www.alsglobal.com

September 24, 2021

Analytical Report for Service Request No: K2109642

Bill Kane
Alaska Department of Fish and Game
Division of Habitat
802 3rd Street
P.O. Box 110024
Douglas, AK 99811-0024

RE: 2021 Greens Creek Mine Biomonitoring

Dear Bill,

Enclosed are the results of the sample(s) submitted to our laboratory August 18, 2021
For your reference, these analyses have been assigned our service request number **K2109642**.

Analyses were performed according to our laboratory's NELAP-approved quality assurance program. The test results meet requirements of the current NELAP standards, where applicable, and except as noted in the laboratory case narrative provided. For a specific list of NELAP-accredited analytes, refer to the certifications section at www.alsglobal.com. All results are intended to be considered in their entirety, and ALS Group USA Corp. dba ALS Environmental (ALS) is not responsible for use of less than the complete report. Results apply only to the items submitted to the laboratory for analysis and individual items (samples) analyzed, as listed in the report.

Please contact me if you have any questions. My extension is 3376. You may also contact me via email at Mark.Harris@alsglobal.com.

Respectfully submitted,

ALS Group USA, Corp. dba ALS Environmental

Mark Harris
Project Manager



ALS Environmental
ALS Group USA, Corp
1317 South 13th Avenue
Kelso, WA 98626
T : +1 360 577 7222
F : +1 360 636 1068
www.alsglobal.com

Table of Contents

Acronyms
Qualifiers
State Certifications, Accreditations, And Licenses
Case Narrative
Chain of Custody
Total Solids
Metals

Acronyms

ASTM	American Society for Testing and Materials
A2LA	American Association for Laboratory Accreditation
CARB	California Air Resources Board
CAS Number	Chemical Abstract Service registry Number
CFC	Chlorofluorocarbon
CFU	Colony-Forming Unit
DEC	Department of Environmental Conservation
DEQ	Department of Environmental Quality
DHS	Department of Health Services
DOE	Department of Ecology
DOH	Department of Health
EPA	U. S. Environmental Protection Agency
ELAP	Environmental Laboratory Accreditation Program
GC	Gas Chromatography
GC/MS	Gas Chromatography/Mass Spectrometry
LOD	Limit of Detection
LOQ	Limit of Quantitation
LUFT	Leaking Underground Fuel Tank
M	Modified
MCL	Maximum Contaminant Level is the highest permissible concentration of a substance allowed in drinking water as established by the USEPA.
MDL	Method Detection Limit
MPN	Most Probable Number
MRL	Method Reporting Limit
NA	Not Applicable
NC	Not Calculated
NCASI	National Council of the Paper Industry for Air and Stream Improvement
ND	Not Detected
NIOSH	National Institute for Occupational Safety and Health
PQL	Practical Quantitation Limit
RCRA	Resource Conservation and Recovery Act
SIM	Selected Ion Monitoring
TPH	Total Petroleum Hydrocarbons
tr	Trace level is the concentration of an analyte that is less than the PQL but greater than or equal to the MDL.

Inorganic Data Qualifiers

- * The result is an outlier. See case narrative.
- # The control limit criteria is not applicable. See case narrative.
- B The analyte was found in the associated method blank at a level that is significant relative to the sample result as defined by the DOD or NELAC standards.
- E The result is an estimate amount because the value exceeded the instrument calibration range.
- J The result is an estimated value.
- U The analyte was analyzed for, but was not detected ("Non-detect") at or above the MRL/MDL.
DOD-QSM 4.2 definition : Analyte was not detected and is reported as less than the LOD or as defined by the project. The detection limit is adjusted for dilution.
- i The MRL/MDL or LOQ/LOD is elevated due to a matrix interference.
- X See case narrative.
- Q See case narrative. One or more quality control criteria was outside the limits.
- H The holding time for this test is immediately following sample collection. The samples were analyzed as soon as possible after receipt by the laboratory.

Metals Data Qualifiers

- # The control limit criteria is not applicable. See case narrative.
- J The result is an estimated value.
- E The percent difference for the serial dilution was greater than 10%, indicating a possible matrix interference in the sample.
- M The duplicate injection precision was not met.
- N The Matrix Spike sample recovery is not within control limits. See case narrative.
- S The reported value was determined by the Method of Standard Additions (MSA).
- U The analyte was analyzed for, but was not detected ("Non-detect") at or above the MRL/MDL.
DOD-QSM 4.2 definition : Analyte was not detected and is reported as less than the LOD or as defined by the project. The detection limit is adjusted for dilution.
- W The post-digestion spike for furnace AA analysis is out of control limits, while sample absorbance is less than 50% of spike absorbance.
 - i The MRL/MDL or LOQ/LOD is elevated due to a matrix interference.
- X See case narrative.
- + The correlation coefficient for the MSA is less than 0.995.
- Q See case narrative. One or more quality control criteria was outside the limits.

Organic Data Qualifiers

- * The result is an outlier. See case narrative.
- # The control limit criteria is not applicable. See case narrative.
- A A tentatively identified compound, a suspected aldol-condensation product.
- B The analyte was found in the associated method blank at a level that is significant relative to the sample result as defined by the DOD or NELAC standards.
- C The analyte was qualitatively confirmed using GC/MS techniques, pattern recognition, or by comparing to historical data.
- D The reported result is from a dilution.
- E The result is an estimated value.
- J The result is an estimated value.
- N The result is presumptive. The analyte was tentatively identified, but a confirmation analysis was not performed.
- P The GC or HPLC confirmation criteria was exceeded. The relative percent difference is greater than 40% between the two analytical results.
- U The analyte was analyzed for, but was not detected ("Non-detect") at or above the MRL/MDL.
DOD-QSM 4.2 definition : Analyte was not detected and is reported as less than the LOD or as defined by the project. The detection limit is adjusted for dilution.
 - i The MRL/MDL or LOQ/LOD is elevated due to a chromatographic interference.
- X See case narrative.
- Q See case narrative. One or more quality control criteria was outside the limits.

Additional Petroleum Hydrocarbon Specific Qualifiers

- F The chromatographic fingerprint of the sample matches the elution pattern of the calibration standard.
- L The chromatographic fingerprint of the sample resembles a petroleum product, but the elution pattern indicates the presence of a greater amount of lighter molecular weight constituents than the calibration standard.
- H The chromatographic fingerprint of the sample resembles a petroleum product, but the elution pattern indicates the presence of a greater amount of heavier molecular weight constituents than the calibration standard.
- O The chromatographic fingerprint of the sample resembles an oil, but does not match the calibration standard.
- Y The chromatographic fingerprint of the sample resembles a petroleum product eluting in approximately the correct carbon range, but the elution pattern does not match the calibration standard.
- Z The chromatographic fingerprint does not resemble a petroleum product.

**ALS Group USA Corp. dba ALS Environmental (ALS) - Kelso
State Certifications, Accreditations, and Licenses**

Agency	Web Site	Number
Alaska DEH	http://dec.alaska.gov/eh/lab/cs/csapproval.htm	UST-040
Arizona DHS	http://www.azdhs.gov/lab/license/env.htm	AZ0339
Arkansas - DEQ	http://www.adeq.state.ar.us/techsvs/labcert.htm	88-0637
California DHS (ELAP)	http://www.cdph.ca.gov/certlic/labs/Pages/ELAP.aspx	2795
DOD ELAP	http://www.denix.osd.mil/edqw/Accreditation/AccreditedLabs.cfm	L16-58-R4
Florida DOH	http://www.doh.state.fl.us/lab/EnvLabCert/WaterCert.htm	E87412
Hawaii DOH	http://health.hawaii.gov/	-
ISO 17025	http://www.pjllabs.com/	L16-57
Louisiana DEQ	http://www.deq.louisiana.gov/page/la-lab-accreditation	03016
Maine DHS	http://www.maine.gov/dhhs/	WA01276
Minnesota DOH	http://www.health.state.mn.us/accreditation	053-999-457
Nevada DEP	http://ndep.nv.gov/bsdw/labservice.htm	WA01276
New Jersey DEP	http://www.nj.gov/dep/enforcement/oqa.html	WA005
New York - DOH	https://www.wadsworth.org/regulatory/elap	12060
North Carolina DEQ	https://deq.nc.gov/about/divisions/water-resources/water-resources-data/water-sciences-home-page/laboratory-certification-branch/non-field-lab-certification	605
Oklahoma DEQ	http://www.deq.state.ok.us/CSDnew/labcert.htm	9801
Oregon – DEQ (NELAP)	http://public.health.oregon.gov/LaboratoryServices/EnvironmentalLaboratoryAccreditation/Pages/index.aspx	WA100010
South Carolina DHEC	http://www.scdhec.gov/environment/EnvironmentalLabCertification/	61002
Texas CEQ	http://www.tceq.texas.gov/field/qa/env_lab_accreditation.html	T104704427
Washington DOE	http://www.ecy.wa.gov/programs/eap/labs/lab-accreditation.html	C544
Wyoming (EPA Region 8)	https://www.epa.gov/region8-waterops/epa-region-8-certified-drinking-water	-
Kelso Laboratory Website	www.alsglobal.com	NA

Analyses were performed according to our laboratory's NELAP-approved quality assurance program. A complete listing of specific NELAP-certified analytes, can be found in the certification section at www.ALSGlobal.com or at the accreditation bodies web site.

Please refer to the certification and/or accreditation body's web site if samples are submitted for compliance purposes. The states highlighted above, require the analysis be listed on the state certification if used for compliance purposes and if the method/analyte is offered by that state.



Case Narrative

ALS Environmental—Kelso Laboratory
1317 South 13th Avenue, Kelso, WA 98626
Phone (360)577-7222 Fax (360)636-1068
www.alsglobal.com

Client: Alaska Department of Fish and Game
Project: 2021 Greens Creek Mine Biomonitoring
Sample Matrix: Animal Tissue

Service Request: K2109642
Date Received: 08/18/2021

CASE NARRATIVE

All analyses were performed consistent with the quality assurance program of ALS Environmental. This report contains analytical results for samples for the Tier II level requested by the client.

Sample Receipt:

Fifty six animal tissue samples were received for analysis at ALS Environmental on 08/18/2021. Any discrepancies upon initial sample inspection are annotated on the sample receipt and preservation form included within this report. The samples were stored at minimum in accordance with the analytical method requirements.

Metals:

Method 6020A, 09/24/2021: Method Blanks KQ2118159-01 and KQ2118161-01 contained low levels of Copper above the Method Reporting Limit (MRL). The concentration of Copper in all of the associated field samples was greater than ten times the amounts measured in the Method Blanks so no additional corrective action was required.

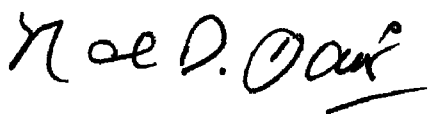
Approved by 

Date 09/24/2021



Chain of Custody

ALS Environmental—Kelso Laboratory
1317 South 13th Avenue, Kelso, WA 98626
Phone (360)577-7222 Fax (360)636-1068
www.alsglobal.com

K2109642

Project Name: 2021 Greens Creek Mine Biomonitoring
 Project Manager: Bill Kane
 Company Name: Alaska Department of Fish and Game
 Contact Information: william.kane@alaska.gov / 907-465-6474

Attachment 1 of 2

Sample Type: Whole body juvenile Dolly Varden char
 Analysis: Total metals, dry weight basis, report percent solids

Matrix	Sample Date	Sample Name	Sample ID	Total Metals	Fork Length (mm)	Weight (g)
Whole Body	7/13/2021	Tributary Creek Site 9 DV Metals Fish #1	TC9DV1	Ag, Cd, Cu, Hg, Pb, Se, Zn	104	11.4
Whole Body	7/13/2021	Tributary Creek Site 9 DV Metals Fish #2	TC9DV2	Ag, Cd, Cu, Hg, Pb, Se, Zn	99	10.2
Whole Body	7/13/2021	Tributary Creek Site 9 DV Metals Fish #3	TC9DV3	Ag, Cd, Cu, Hg, Pb, Se, Zn	123	13.5
Whole Body	7/13/2021	Tributary Creek Site 9 DV Metals Fish #4	TC9DV4	Ag, Cd, Cu, Hg, Pb, Se, Zn	110	13.6
Whole Body	7/13/2021	Tributary Creek Site 9 DV Metals Fish #5	TC9DV5	Ag, Cd, Cu, Hg, Pb, Se, Zn	85	7.1
Whole Body	7/20/2021	Tributary Creek Site 9 DV Metals Fish #6	TC9DV6	Ag, Cd, Cu, Hg, Pb, Se, Zn	102	10.2
Whole Body	7/20/2021	Tributary Creek Site 9 DV Metals Fish #7	TC9DV7	Ag, Cd, Cu, Hg, Pb, Se, Zn	115	11.7
Whole Body	7/20/2021	Tributary Creek Site 9 DV Metals Fish #8	TC9DV8	Ag, Cd, Cu, Hg, Pb, Se, Zn	103	10.2
Whole Body	7/13/2021	Tributary Creek Site 27 DV Metals Fish #1	TC27DV1	Ag, Cd, Cu, Hg, Pb, Se, Zn	78	8.4
Whole Body	7/13/2021	Tributary Creek Site 27 DV Metals Fish #2	TC27DV2	Ag, Cd, Cu, Hg, Pb, Se, Zn	96	9.9
Whole Body	7/13/2021	Tributary Creek Site 27 DV Metals Fish #3	TC27DV3	Ag, Cd, Cu, Hg, Pb, Se, Zn	106	15.5
Whole Body	7/13/2021	Tributary Creek Site 27 DV Metals Fish #4	TC27DV4	Ag, Cd, Cu, Hg, Pb, Se, Zn	90	9.1
Whole Body	7/20/2021	Tributary Creek Site 27 DV Metals Fish #5	TC27DV5	Ag, Cd, Cu, Hg, Pb, Se, Zn	108	15.3
Whole Body	7/20/2021	Tributary Creek Site 27 DV Metals Fish #6	TC27DV6	Ag, Cd, Cu, Hg, Pb, Se, Zn	87	7.5
Whole Body	7/20/2021	Tributary Creek Site 27 DV Metals Fish #7	TC27DV7	Ag, Cd, Cu, Hg, Pb, Se, Zn	106	13.8
Whole Body	7/20/2021	Tributary Creek Site 27 DV Metals Fish #8	TC27DV8	Ag, Cd, Cu, Hg, Pb, Se, Zn	96	9.5
Whole Body	7/13/2021	Zinc Creek Site 10 DV Metals Fish #1	ZC10DV1	Ag, Cd, Cu, Hg, Pb, Se, Zn	101	12.8
Whole Body	7/13/2021	Zinc Creek Site 10 DV Metals Fish #2	ZC10DV2	Ag, Cd, Cu, Hg, Pb, Se, Zn	86	7.0
Whole Body	7/13/2021	Zinc Creek Site 10 DV Metals Fish #3	ZC10DV3	Ag, Cd, Cu, Hg, Pb, Se, Zn	97	9.1
Whole Body	7/13/2021	Zinc Creek Site 10 DV Metals Fish #4	ZC10DV4	Ag, Cd, Cu, Hg, Pb, Se, Zn	92	9.8
Whole Body	7/13/2021	Zinc Creek Site 10 DV Metals Fish #5	ZC10DV5	Ag, Cd, Cu, Hg, Pb, Se, Zn	99	12.5
Whole Body	7/13/2021	Zinc Creek Site 10 DV Metals Fish #6	ZC10DV6	Ag, Cd, Cu, Hg, Pb, Se, Zn	104	13.8
Whole Body	7/13/2021	Zinc Creek Site 10 DV Metals Fish #7	ZC10DV7	Ag, Cd, Cu, Hg, Pb, Se, Zn	87	7.9
Whole Body	7/20/2021	Zinc Creek Site 10 DV Metals Fish #8	ZC10DV8	Ag, Cd, Cu, Hg, Pb, Se, Zn	105	12.3
Whole Body	7/20/2021	Zinc Creek Site 10 DV Metals Fish #9	ZC10DV9	Ag, Cd, Cu, Hg, Pb, Se, Zn	109	11.9
Whole Body	7/20/2021	Zinc Creek Site 10 DV Metals Fish #10	ZC10DV10	Ag, Cd, Cu, Hg, Pb, Se, Zn	98	9.4

Project Name: 2021 Greens Creek Mine Biomonitoring
 Project Manager: Bill Kane
 Company Name: Alaska Department of Fish and Game
 Contact Information: william.kane@alaska.gov / 907-465-6474

Attachment 2 of 2

Sample Type: Whole body juvenile Dolly Varden char
 Analysis: Total metals, dry weight basis, report percent solids

Matrix	Sample Date	Sample Name	Sample ID	Total Metals	Fork Length (mm)	Weight (g)
Whole Body	7/12/2021	Zinc Creek Site 371 DV Metals Fish #1	ZC371DV1	Ag, Cd, Cu, Hg, Pb, Se, Zn	104	13.5
Whole Body	7/12/2021	Zinc Creek Site 371 DV Metals Fish #2	ZC371DV2	Ag, Cd, Cu, Hg, Pb, Se, Zn	110	17.3
Whole Body	7/12/2021	Zinc Creek Site 371 DV Metals Fish #3	ZC371DV3	Ag, Cd, Cu, Hg, Pb, Se, Zn	105	11.6
Whole Body	7/12/2021	Zinc Creek Site 371 DV Metals Fish #4	ZC371DV4	Ag, Cd, Cu, Hg, Pb, Se, Zn	111	13.0
Whole Body	7/12/2021	Zinc Creek Site 371 DV Metals Fish #5	ZC371DV5	Ag, Cd, Cu, Hg, Pb, Se, Zn	94	7.2
Whole Body	7/12/2021	Zinc Creek Site 371 DV Metals Fish #6	ZC371DV6	Ag, Cd, Cu, Hg, Pb, Se, Zn	114	17.2
Whole Body	7/12/2021	Zinc Creek Site 371 DV Metals Fish #7	ZC371DV7	Ag, Cd, Cu, Hg, Pb, Se, Zn	97	9.8
Whole Body	7/12/2021	Zinc Creek Site 371 DV Metals Fish #8	ZC371DV8	Ag, Cd, Cu, Hg, Pb, Se, Zn	106	10.7
Whole Body	7/12/2021	Zinc Creek Site 371 DV Metals Fish #9	ZC371DV9	Ag, Cd, Cu, Hg, Pb, Se, Zn	103	10.9
Whole Body	7/12/2021	Zinc Creek Site 371 DV Metals Fish #10	ZC371DV10	Ag, Cd, Cu, Hg, Pb, Se, Zn	98	10.2
Whole Body	7/12/2021	Greens Creek Site 54 DV Metals Fish #1	GC54DV1	Ag, Cd, Cu, Hg, Pb, Se, Zn	88	7.5
Whole Body	7/12/2021	Greens Creek Site 54 DV Metals Fish #2	GC54DV2	Ag, Cd, Cu, Hg, Pb, Se, Zn	93	9.9
Whole Body	7/12/2021	Greens Creek Site 54 DV Metals Fish #3	GC54DV3	Ag, Cd, Cu, Hg, Pb, Se, Zn	83	5.3
Whole Body	7/12/2021	Greens Creek Site 54 DV Metals Fish #4	GC54DV4	Ag, Cd, Cu, Hg, Pb, Se, Zn	105	11.6
Whole Body	7/12/2021	Greens Creek Site 54 DV Metals Fish #5	GC54DV5	Ag, Cd, Cu, Hg, Pb, Se, Zn	90	6.8
Whole Body	7/12/2021	Greens Creek Site 54 DV Metals Fish #6	GC54DV6	Ag, Cd, Cu, Hg, Pb, Se, Zn	99	8.0
Whole Body	7/12/2021	Greens Creek Site 54 DV Metals Fish #7	GC54DV7	Ag, Cd, Cu, Hg, Pb, Se, Zn	92	7.9
Whole Body	7/12/2021	Greens Creek Site 54 DV Metals Fish #8	GC54DV8	Ag, Cd, Cu, Hg, Pb, Se, Zn	96	8.2
Whole Body	7/12/2021	Greens Creek Site 54 DV Metals Fish #9	GC54DV9	Ag, Cd, Cu, Hg, Pb, Se, Zn	91	6.8
Whole Body	7/12/2021	Greens Creek Site 54 DV Metals Fish #10	GC54DV10	Ag, Cd, Cu, Hg, Pb, Se, Zn	92	7.2
Whole Body	7/12/2021	Greens Creek Site 63 DV Metals Fish #1	GC63DV1	Ag, Cd, Cu, Hg, Pb, Se, Zn	119	12.6
Whole Body	7/12/2021	Greens Creek Site 63 DV Metals Fish #2	GC63DV2	Ag, Cd, Cu, Hg, Pb, Se, Zn	94	7.5
Whole Body	7/12/2021	Greens Creek Site 63 DV Metals Fish #3	GC63DV3	Ag, Cd, Cu, Hg, Pb, Se, Zn	93	7.6
Whole Body	7/12/2021	Greens Creek Site 63 DV Metals Fish #4	GC63DV4	Ag, Cd, Cu, Hg, Pb, Se, Zn	114	12.7
Whole Body	7/12/2021	Greens Creek Site 63 DV Metals Fish #5	GC63DV5	Ag, Cd, Cu, Hg, Pb, Se, Zn	113	9.9
Whole Body	7/12/2021	Greens Creek Site 63 DV Metals Fish #6	GC63DV6	Ag, Cd, Cu, Hg, Pb, Se, Zn	95	7.3
Whole Body	7/12/2021	Greens Creek Site 63 DV Metals Fish #7	GC63DV7	Ag, Cd, Cu, Hg, Pb, Se, Zn	105	12.1
Whole Body	7/12/2021	Greens Creek Site 63 DV Metals Fish #8	GC63DV8	Ag, Cd, Cu, Hg, Pb, Se, Zn	102	8.2
Whole Body	7/12/2021	Greens Creek Site 63 DV Metals Fish #9	GC63DV9	Ag, Cd, Cu, Hg, Pb, Se, Zn	113	13.8
Whole Body	7/12/2021	Greens Creek Site 63 DV Metals Fish #10	GC63DV10	Ag, Cd, Cu, Hg, Pb, Se, Zn	92	6.5

PM MH

Cooler Receipt and Preservation Form

Client Alaska Dept of Fish and Game Service Request K2109642

Received: 8-18-21 Opened: 8-18-21 By: AW Unloaded: 8-18-21 By: fw

- 1. Samples were received via? USPS Fed Ex UPS DHL PDX Courier Hand Delivered
 - 2. Samples were received in: (circle) Cooler Box Envelope Other NA
 - 3. Were custody seals on coolers? NA Y N If yes, how many and where? _____
If present, were custody seals intact? Y N If present, were they signed and dated? Y N
 - 4. Was a Temperature Blank present in cooler? NA Y N If yes, notate the temperature in the appropriate column below:
If no, take the temperature of a representative sample bottle contained within the cooler; notate in the column "Sample Temp":
 - 5. Were samples received within the method specified temperature ranges? NA Y NA
If no, were they received on ice and same day as collected? If not, notate the cooler # below and notify the PM. NA Y N
- If applicable, tissue samples were received: Frozen Partially Thawed Thawed

Temp Blank	Sample Temp	IR Gun	Cooler #/COC ID/NA	Out of temp Indicate with "X"	PM Notified If out of temp	Tracking Number NA	Filed
<u>—</u>	<u>-0.2</u>	<u>1102</u>				<u>282661226422</u>	

- 6. Packing material: Inserts Baggies Bubble Wrap Gel Packs Wet Ice Dry Ice Sleeves _____
- 7. Were custody papers properly filled out (ink, signed, etc.)? NA Y N
- 8. Were samples received in good condition (unbroken) NA Y N
- 9. Were all sample labels complete (ie, analysis, preservation, etc.)? NA Y N
- 10. Did all sample labels and tags agree with custody papers? NA Y N
- 11. Were appropriate bottles/containers and volumes received for the tests indicated? NA Y N
- 12. Were the pH-preserved bottles (see SMO GEN SOP) received at the appropriate pH? Indicate in the table below NA Y N
- 13. Were VOA vials received without headspace? Indicate in the table below. NA Y N
- 14. Was C12/Res negative? NA Y N

Sample ID on Bottle	Sample ID on COC	Identified by:

Sample ID	Bottle Count Bottle Type	Head-space Broke	pH	Reagent	Volume added	Reagent Lot Number	Initials	Time

Notes, Discrepancies, Resolutions: _____



Total Solids

ALS Environmental—Kelso Laboratory
1317 South 13th Avenue, Kelso, WA 98626
Phone (360)577-7222 Fax (360)636-1068
www.alsglobal.com

ALS Group USA, Corp.
dba ALS Environmental

Analytical Report

Client: Alaska Department of Fish and Game
Project: 2021 Greens Creek Mine Biomonitoring
Sample Matrix: Animal Tissue
Analysis Method: Freeze Dry
Prep Method: None

Service Request: K2109642
Date Collected: 07/12/21 - 07/20/21
Date Received: 08/18/21
Units: Percent
Basis: Wet

Total Solids

Sample Name	Lab Code	Result	MRL	MDL	Dil.	Date Analyzed	Q
Tributary Creek Site 9 DV Metals Fish #1	K2109642-001	22.6	-	-	1	08/31/21	
Tributary Creek Site 9 DV Metals Fish #2	K2109642-002	22.3	-	-	1	08/31/21	
Tributary Creek Site 9 DV Metals Fish #3	K2109642-003	19.5	-	-	1	08/31/21	
Tributary Creek Site 9 DV Metals Fish #4	K2109642-004	24.3	-	-	1	08/31/21	
Tributary Creek Site 9 DV Metals Fish #5	K2109642-005	21.9	-	-	1	08/31/21	
Tributary Creek Site 9 DV Metals Fish #6	K2109642-006	22.0	-	-	1	08/31/21	
Tributary Creek Site 9 DV Metals Fish #7	K2109642-007	20.3	-	-	1	08/31/21	
Tributary Creek Site 9 DV Metals Fish #8	K2109642-008	21.5	-	-	1	08/31/21	
Tributary Creek Site 27 DV Metals Fish #1	K2109642-009	24.4	-	-	1	08/31/21	
Tributary Creek Site 27 DV Metals Fish #2	K2109642-010	24.0	-	-	1	08/31/21	
Tributary Creek Site 27 DV Metals Fish #3	K2109642-011	24.3	-	-	1	08/31/21	
Tributary Creek Site 27 DV Metals Fish #4	K2109642-012	23.1	-	-	1	08/31/21	
Tributary Creek Site 27 DV Metals Fish #5	K2109642-013	24.1	-	-	1	08/31/21	
Tributary Creek Site 27 DV Metals Fish #6	K2109642-014	25.1	-	-	1	08/31/21	
Tributary Creek Site 27 DV Metals Fish #7	K2109642-015	23.9	-	-	1	08/31/21	
Tributary Creek Site 27 DV Metals Fish #8	K2109642-016	23.2	-	-	1	08/31/21	
Zinc Creek Site 10 DV Metals Fish #1	K2109642-017	20.6	-	-	1	08/31/21	
Zinc Creek Site 10 DV Metals Fish #2	K2109642-018	19.9	-	-	1	08/31/21	
Zinc Creek Site 10 DV Metals Fish #3	K2109642-019	21.4	-	-	1	08/31/21	
Zinc Creek Site 10 DV Metals Fish #4	K2109642-020	21.4	-	-	1	08/31/21	
Zinc Creek Site 10 DV Metals Fish #5	K2109642-021	22.2	-	-	1	08/31/21	
Zinc Creek Site 10 DV Metals Fish #6	K2109642-022	22.0	-	-	1	08/31/21	
Zinc Creek Site 10 DV Metals Fish #7	K2109642-023	19.6	-	-	1	08/31/21	
Zinc Creek Site 10 DV Metals Fish #8	K2109642-024	21.3	-	-	1	08/31/21	
Zinc Creek Site 10 DV Metals Fish #9	K2109642-025	21.2	-	-	1	08/31/21	
Zinc Creek Site 10 DV Metals Fish #10	K2109642-026	21.9	-	-	1	08/31/21	
Zinc Creek Site 371 DV Metals Fish #1	K2109642-027	23.8	-	-	1	08/31/21	
Zinc Creek Site 371 DV Metals Fish #2	K2109642-028	21.4	-	-	1	08/31/21	
Zinc Creek Site 371 DV Metals Fish #3	K2109642-029	20.9	-	-	1	08/31/21	
Zinc Creek Site 371 DV Metals Fish #4	K2109642-030	21.7	-	-	1	08/31/21	
Zinc Creek Site 371 DV Metals Fish #5	K2109642-031	21.1	-	-	1	08/31/21	
Zinc Creek Site 371 DV Metals Fish #6	K2109642-032	21.3	-	-	1	08/31/21	
Zinc Creek Site 371 DV Metals Fish #7	K2109642-033	23.1	-	-	1	08/31/21	
Zinc Creek Site 371 DV Metals Fish #8	K2109642-034	20.6	-	-	1	08/31/21	
Zinc Creek Site 371 DV Metals Fish #9	K2109642-035	20.4	-	-	1	08/31/21	
Zinc Creek Site 371 DV Metals Fish #10	K2109642-036	20.9	-	-	1	08/31/21	

ALS Group USA, Corp.
dba ALS Environmental

Analytical Report

Client: Alaska Department of Fish and Game
Project: 2021 Greens Creek Mine Biomonitoring
Sample Matrix: Animal Tissue
Analysis Method: Freeze Dry
Prep Method: None

Service Request: K2109642
Date Collected: 07/12/21 - 07/20/21
Date Received: 08/18/21
Units: Percent
Basis: Wet

Total Solids

Sample Name	Lab Code	Result	MRL	MDL	Dil.	Date Analyzed	Q
Greens Creek Site 54 DV Metals Fish #1	K2109642-037	19.9	-	-	1	08/31/21	
Greens Creek Site 54 DV Metals Fish #2	K2109642-038	20.8	-	-	1	08/31/21	
Greens Creek Site 54 DV Metals Fish #3	K2109642-039	20.9	-	-	1	08/31/21	
Greens Creek Site 54 DV Metals Fish #4	K2109642-040	20.0	-	-	1	08/31/21	
Greens Creek Site 54 DV Metals Fish #5	K2109642-041	20.9	-	-	1	08/31/21	
Greens Creek Site 54 DV Metals Fish #6	K2109642-042	21.9	-	-	1	08/31/21	
Greens Creek Site 54 DV Metals Fish #7	K2109642-043	21.6	-	-	1	08/31/21	
Greens Creek Site 54 DV Metals Fish #8	K2109642-044	22.6	-	-	1	08/31/21	
Greens Creek Site 54 DV Metals Fish #9	K2109642-045	21.9	-	-	1	08/31/21	
Greens Creek Site 54 DV Metals Fish #10	K2109642-046	20.0	-	-	1	08/31/21	
Greens Creek Site 63 DV Metals Fish #1	K2109642-047	21.9	-	-	1	08/31/21	
Greens Creek Site 63 DV Metals Fish #2	K2109642-048	21.6	-	-	1	08/31/21	
Greens Creek Site 63 DV Metals Fish #3	K2109642-049	20.6	-	-	1	08/31/21	
Greens Creek Site 63 DV Metals Fish #4	K2109642-050	21.1	-	-	1	08/31/21	
Greens Creek Site 63 DV Metals Fish #5	K2109642-051	22.1	-	-	1	08/31/21	
Greens Creek Site 63 DV Metals Fish #6	K2109642-052	20.8	-	-	1	08/31/21	
Greens Creek Site 63 DV Metals Fish #7	K2109642-053	22.8	-	-	1	08/31/21	
Greens Creek Site 63 DV Metals Fish #8	K2109642-054	20.5	-	-	1	08/31/21	
Greens Creek Site 63 DV Metals Fish #9	K2109642-055	21.6	-	-	1	08/31/21	
Greens Creek Site 63 DV Metals Fish #10	K2109642-056	21.1	-	-	1	08/31/21	



Metals

ALS Environmental—Kelso Laboratory
1317 South 13th Avenue, Kelso, WA 98626
Phone (360)577-7222 Fax (360)636-1068
www.alsglobal.com

ALS Group USA, Corp.

dba ALS Environmental

Analytical Report

Client: Alaska Department of Fish and Game
Project: 2021 Greens Creek Mine Biomonitoring
Sample Matrix: Animal tissue

Service Request: K2109642
Date Collected: 07/13-07/20/21
Date Received: 08/18/21

Mercury, Total

Prep Method: METHOD
 Analysis Method: 1631E
 Test Notes:

Units: ng/g
 Basis: Dry

Sample Name	Lab Code	MRL	MDL	Dilution Factor	Date Extracted	Date Analyzed	Result	Result Notes
Tributary Creek Site 9 DV Metals Fish #1	K2109642-001	9.9	1.99	10	09/17/21	09/21/21	348	
Tributary Creek Site 9 DV Metals Fish #2	K2109642-002	9.8	1.96	10	09/17/21	09/21/21	442	
Tributary Creek Site 9 DV Metals Fish #3	K2109642-003	9.8	1.95	10	09/17/21	09/21/21	358	
Tributary Creek Site 9 DV Metals Fish #4	K2109642-004	9.8	1.97	10	09/17/21	09/21/21	438	
Tributary Creek Site 9 DV Metals Fish #5	K2109642-005	10.0	2.00	10	09/17/21	09/21/21	457	
Tributary Creek Site 9 DV Metals Fish #6	K2109642-006	9.9	1.99	10	09/17/21	09/21/21	340	
Tributary Creek Site 9 DV Metals Fish #7	K2109642-007	9.9	1.98	10	09/17/21	09/21/21	700	
Tributary Creek Site 9 DV Metals Fish #8	K2109642-008	9.8	1.97	10	09/17/21	09/21/21	357	
Tributary Creek Site 27 DV Metals Fish #1	K2109642-009	9.9	1.98	10	09/17/21	09/21/21	241	
Tributary Creek Site 27 DV Metals Fish #2	K2109642-010	10.0	2.00	10	09/17/21	09/21/21	295	
Tributary Creek Site 27 DV Metals Fish #3	K2109642-011	10.0	2.00	10	09/17/21	09/21/21	400	
Tributary Creek Site 27 DV Metals Fish #4	K2109642-012	9.9	1.98	10	09/17/21	09/21/21	383	
Tributary Creek Site 27 DV Metals Fish #5	K2109642-013	10.0	1.99	10	09/17/21	09/21/21	360	
Tributary Creek Site 27 DV Metals Fish #6	K2109642-014	10.0	2.00	10	09/17/21	09/21/21	277	
Tributary Creek Site 27 DV Metals Fish #7	K2109642-015	9.9	1.97	10	09/17/21	09/21/21	338	
Tributary Creek Site 27 DV Metals Fish #8	K2109642-016	9.9	1.99	10	09/17/21	09/21/21	315	
Zinc Creek Site 10 DV Metals Fish #1	K2109642-017	10.0	2.00	10	09/17/21	09/21/21	368	
Zinc Creek Site 10 DV Metals Fish #2	K2109642-018	9.8	1.96	10	09/17/21	09/21/21	219	
Zinc Creek Site 10 DV Metals Fish #3	K2109642-019	10.0	2.00	10	09/17/21	09/21/21	305	
Zinc Creek Site 10 DV Metals Fish #4	K2109642-020	10.0	1.99	10	09/17/21	09/21/21	122	
Method Blank 1	K2109642-MB1	1.0	0.20	1	09/17/21	09/21/21	ND	
Method Blank 2	K2109642-MB2	1.0	0.20	1	09/17/21	09/21/21	ND	
Method Blank 3	K2109642-MB3	1.0	0.20	1	09/17/21	09/21/21	ND	

ALS Group USA, Corp.
dba ALS Environmental
 QA/QC Report

Client: Alaska Department of Fish and Game
Project: 2021 Greens Creek Mine Biomonitoring
Sample Matrix: Animal tissue

Service Request: K2109642
Date Collected: 07/13/21
Date Received: 08/18/21
Date Extracted: 09/17/21
Date Analyzed: 09/21/21

Matrix Spike/Duplicate Matrix Spike Summary
 Total Metals

Sample Name: Tributary Creek Site 27 DV Metals Fish #3 Units: ng/g
 Lab Code: K2109642-011MS, K2109642-011DMS Basis: Dry
 Test Notes:

Analyte	Prep Method	Analysis Method	MRL	Spike Level		Sample Result	Spike Result		Percent Recovery		ALS Acceptance Limits	Relative Percent Difference	Result Notes
				MS	DMS		MS	DMS	MS	DMS			
Mercury	METHOD	1631E	9.9	244	247	400	638	638	98	96	70-130	<1	

ALS Group USA, Corp.
dba ALS Environmental
 QA/QC Report

Client: Alaska Department of Fish and Game
Project: 2021 Greens Creek Mine Biomonitoring
Sample Matrix: Animal tissue

Service Request: K2109642
Date Collected: 07/13/21
Date Received: 08/18/21
Date Extracted: 09/17/21
Date Analyzed: 09/21/21

Matrix Spike/Duplicate Matrix Spike Summary
 Total Metals

Sample Name: Tributary Creek Site 27 DV Metals Fish #5 Units: ng/g
 Lab Code: K2109642-013MS, K2109642-013DMS Basis: Dry
 Test Notes:

Analyte	Prep Method	Analysis Method	MRL	Spike Level		Sample Result	Spike Result		Percent Recovery		ALS Acceptance Limits	Relative Percent Difference	Result Notes
				MS	DMS		MS	DMS	MS	DMS			
Mercury	METHOD	1631E	9.9	248	247	360	624	606	106	100	70-130	3	

ALS Group USA, Corp.
dba ALS Environmental
QA/QC Report

Client: Alaska Department of Fish and Game
Project: 2021 Greens Creek Mine Biomonitoring
LCS Matrix: Water

Service Request: K2109642
Date Collected: NA
Date Received: NA
Date Extracted: NA
Date Analyzed: 09/21/21

Ongoing Precision and Recovery (OPR) Sample Summary
 Total Metals

Sample Name: Ongoing Precision and Recovery (Initial) Units: ng/g
 Basis: NA

Test Notes:

Analyte	Prep Method	Analysis Method	True Value	Result	Percent Recovery	ALS	Result Notes
						Percent Recovery Acceptance Limits	
Mercury	METHOD	1631E	5.00	5.47	109	70-130	

ALS Group USA, Corp.
dba ALS Environmental
QA/QC Report

Client: Alaska Department of Fish and Game
Project: 2021 Greens Creek Mine Biomonitoring
LCS Matrix: Water

Service Request: K2109642
Date Collected: NA
Date Received: NA
Date Extracted: NA
Date Analyzed: 09/21/21

Ongoing Precision and Recovery (OPR) Sample Summary
 Total Metals

Sample Name: Ongoing Precision and Recovery (Final) Units: ng/g
 Basis: NA

Test Notes:

Analyte	Prep Method	Analysis Method	True Value	Result	Percent Recovery	ALS	Result Notes
						Percent Recovery Acceptance Limits	
Mercury	METHOD	1631E	5.00	5.18	104	70-130	

ALS Group USA, Corp.
dba ALS Environmental
QA/QC Report

Client: Alaska Department of Fish and Game
Project: 2021 Greens Creek Mine Biomonitoring
LCS Matrix: Animal tissue

Service Request: K2109642
Date Collected: NA
Date Received: NA
Date Extracted: 09/17/21
Date Analyzed: 09/21/21

Quality Control Sample (QCS) Summary
 Total Metals

Sample Name: Quality Control Sample Units: ng/g
 Lab Code: Basis: Dry
 Test Notes: Tort-3 Solids = 97.4%

Source: TORT-3

Analyte	Prep Method	Analysis Method	True Value	Result	Percent Recovery	ALS	Result Notes
						Percent Recovery Acceptance Limits	
Mercury	METHOD	1631E	292	280	96	70-130	

ALS Group USA, Corp.

dba ALS Environmental

Analytical Report

Client: Alaska Department of Fish and Game
Project: 2021 Greens Creek Mine Biomonitoring
Sample Matrix: Animal tissue

Service Request: K2109642
Date Collected: 07/12-07/20/21
Date Received: 08/18/21

Mercury, Total

Prep Method: METHOD
 Analysis Method: 1631E
 Test Notes:

Units: ng/g
 Basis: Dry

Sample Name	Lab Code	MRL	MDL	Dilution Factor	Date Extracted	Date Analyzed	Result	Result Notes
Zinc Creek Site 10 DV Metals Fish #5	K2109642-021	10.0	2.00	10	09/17/21	09/21/21	510	
Zinc Creek Site 10 DV Metals Fish #6	K2109642-022	9.8	1.96	10	09/17/21	09/21/21	531	
Zinc Creek Site 10 DV Metals Fish #7	K2109642-023	10.0	1.99	10	09/17/21	09/21/21	157	
Zinc Creek Site 10 DV Metals Fish #8	K2109642-024	9.8	1.96	10	09/17/21	09/21/21	476	
Zinc Creek Site 10 DV Metals Fish #9	K2109642-025	9.8	1.97	10	09/17/21	09/21/21	208	
Zinc Creek Site 10 DV Metals Fish #10	K2109642-026	9.7	1.94	10	09/17/21	09/21/21	352	
Zinc Creek Site 371 DV Metals Fish #1	K2109642-027	9.9	1.99	10	09/17/21	09/21/21	168	
Zinc Creek Site 371 DV Metals Fish #2	K2109642-028	9.7	1.95	10	09/17/21	09/21/21	245	
Zinc Creek Site 371 DV Metals Fish #3	K2109642-029	10.0	1.99	10	09/17/21	09/21/21	289	
Zinc Creek Site 371 DV Metals Fish #4	K2109642-030	9.9	1.97	10	09/17/21	09/21/21	287	
Zinc Creek Site 371 DV Metals Fish #5	K2109642-031	9.9	1.99	10	09/17/21	09/21/21	172	
Zinc Creek Site 371 DV Metals Fish #6	K2109642-032	9.7	1.94	10	09/17/21	09/21/21	274	
Zinc Creek Site 371 DV Metals Fish #7	K2109642-033	9.9	1.97	10	09/17/21	09/21/21	208	
Zinc Creek Site 371 DV Metals Fish #8	K2109642-034	9.8	1.96	10	09/17/21	09/21/21	252	
Zinc Creek Site 371 DV Metals Fish #9	K2109642-035	10.0	1.99	10	09/17/21	09/21/21	277	
Zinc Creek Site 371 DV Metals Fish #10	K2109642-036	9.8	1.97	10	09/17/21	09/21/21	242	
Greens Creek Site 54 DV Metals Fish #1	K2109642-037	9.7	1.94	10	09/17/21	09/21/21	184	
Greens Creek Site 54 DV Metals Fish #2	K2109642-038	9.9	1.98	10	09/17/21	09/21/21	150	
Greens Creek Site 54 DV Metals Fish #3	K2109642-039	9.8	1.96	10	09/17/21	09/21/21	161	
Greens Creek Site 54 DV Metals Fish #4	K2109642-040	9.9	1.99	10	09/17/21	09/21/21	182	
Method Blank 1	K2109642-MB1	1.0	0.20	1	09/17/21	09/21/21	ND	
Method Blank 2	K2109642-MB2	1.0	0.20	1	09/17/21	09/21/21	ND	
Method Blank 3	K2109642-MB3	1.0	0.20	1	09/17/21	09/21/21	ND	

ALS Group USA, Corp.
dba ALS Environmental
 QA/QC Report

Client: Alaska Department of Fish and Game
Project: 2021 Greens Creek Mine Biomonitoring
Sample Matrix: Animal tissue

Service Request: K2109642
Date Collected: 07/12/21
Date Received: 08/18/21
Date Extracted: 09/17/21
Date Analyzed: 09/21/21

Matrix Spike/Duplicate Matrix Spike Summary
 Total Metals

Sample Name: Zinc Creek Site 371 DV Metals Fish #2 Units: ng/g
 Lab Code: K2109642-028MS, K2109642-028DMS Basis: Dry
 Test Notes:

Analyte	Prep Method	Analysis Method	MRL	Spike Level		Sample Result	Spike Result		Percent Recovery		ALS Acceptance Limits	Relative Percent Difference	Result Notes
				MS	DMS		MS	DMS	MS	DMS			
Mercury	METHOD	1631E	9.8	249	245	245	520	506	110	107	70-130	3	

ALS Group USA, Corp.
dba ALS Environmental
 QA/QC Report

Client: Alaska Department of Fish and Game
Project: 2021 Greens Creek Mine Biomonitoring
Sample Matrix: Animal tissue

Service Request: K2109642
Date Collected: 07/12/21
Date Received: 08/18/21
Date Extracted: 09/17/21
Date Analyzed: 09/21/21

Matrix Spike/Duplicate Matrix Spike Summary
 Total Metals

Sample Name: Zinc Creek Site 371 DV Metals Fish #6 Units: ng/g
 Lab Code: K2109642-032MS, K2109642-032DMS Basis: Dry
 Test Notes:

Analyte	Prep Method	Analysis Method	MRL	Spike Level		Sample Result	Spike Result		Percent Recovery		ALS Acceptance Limits	Relative Percent Difference	Result Notes
				MS	DMS		MS	DMS	MS	DMS			
Mercury	METHOD	1631E	9.8	245	244	274	535	520	107	101	70-130	3	

ALS Group USA, Corp.
dba ALS Environmental
QA/QC Report

Client: Alaska Department of Fish and Game
Project: 2021 Greens Creek Mine Biomonitoring
LCS Matrix: Water

Service Request: K2109642
Date Collected: NA
Date Received: NA
Date Extracted: NA
Date Analyzed: 09/21/21

Ongoing Precision and Recovery (OPR) Sample Summary
 Total Metals

Sample Name: Ongoing Precision and Recovery (Initial) Units: ng/g
 Basis: NA

Test Notes:

Analyte	Prep Method	Analysis Method	True Value	Result	Percent Recovery	ALS	Result Notes
						Percent Recovery Acceptance Limits	
Mercury	METHOD	1631E	5.00	5.54	111	70-130	

ALS Group USA, Corp.
dba ALS Environmental
QA/QC Report

Client: Alaska Department of Fish and Game
Project: 2021 Greens Creek Mine Biomonitoring
LCS Matrix: Water

Service Request: K2109642
Date Collected: NA
Date Received: NA
Date Extracted: NA
Date Analyzed: 09/21/21

Ongoing Precision and Recovery (OPR) Sample Summary
 Total Metals

Sample Name: Ongoing Precision and Recovery (Final) Units: ng/g
 Basis: NA

Test Notes:

Analyte	Prep Method	Analysis Method	True Value	Result	Percent Recovery	ALS	Result Notes
						Percent Recovery Acceptance Limits	
Mercury	METHOD	1631E	5.00	5.27	105	70-130	

ALS Group USA, Corp.
dba ALS Environmental
QA/QC Report

Client: Alaska Department of Fish and Game
Project: 2021 Greens Creek Mine Biomonitoring
LCS Matrix: Animal tissue

Service Request: K2109642
Date Collected: NA
Date Received: NA
Date Extracted: 09/17/21
Date Analyzed: 09/21/21

Quality Control Sample (QCS) Summary
 Total Metals

Sample Name: Quality Control Sample Units: ng/g
 Lab Code: Basis: Dry
 Test Notes: Tort-3 Solids = 97.4%

Source: TORT-3

Analyte	Prep Method	Analysis Method	True Value	Result	Percent Recovery	ALS	Result Notes
						Percent Recovery Acceptance Limits	
Mercury	METHOD	1631E	292	290	99	70-130	

ALS Group USA, Corp.
dba ALS Environmental
Analytical Report

Client: Alaska Department of Fish and Game
Project: 2021 Greens Creek Mine Biomonitoring
Sample Matrix: Animal tissue

Service Request: K2109642
Date Collected: 07/12/21
Date Received: 08/18/21

Mercury, Total

Prep Method: METHOD
Analysis Method: 1631E
Test Notes:

Units: ng/g
Basis: Dry

Sample Name	Lab Code	MRL	MDL	Dilution Factor	Date Extracted	Date Analyzed	Result	Result Notes
Greens Creek Site 54 DV Metals Fish #5	K2109642-041	9.9	1.98	10	09/17/21	09/21/21	205	
Greens Creek Site 54 DV Metals Fish #6	K2109642-042	9.9	1.99	10	09/17/21	09/21/21	175	
Greens Creek Site 54 DV Metals Fish #7	K2109642-043	9.9	1.98	10	09/17/21	09/21/21	163	
Greens Creek Site 54 DV Metals Fish #8	K2109642-044	10.0	1.99	10	09/17/21	09/21/21	161	
Greens Creek Site 54 DV Metals Fish #9	K2109642-045	9.9	1.98	10	09/17/21	09/21/21	165	
Greens Creek Site 54 DV Metals Fish #10	K2109642-046	10.0	2.00	10	09/17/21	09/21/21	161	
Greens Creek Site 63 DV Metals Fish #1	K2109642-047	9.9	1.99	10	09/17/21	09/21/21	163	
Greens Creek Site 63 DV Metals Fish #2	K2109642-048	10.0	1.99	10	09/17/21	09/21/21	116	
Greens Creek Site 63 DV Metals Fish #3	K2109642-049	9.8	1.95	10	09/17/21	09/21/21	163	
Greens Creek Site 63 DV Metals Fish #4	K2109642-050	9.9	1.98	10	09/17/21	09/21/21	193	
Greens Creek Site 63 DV Metals Fish #5	K2109642-051	10.0	1.99	10	09/17/21	09/21/21	114	
Greens Creek Site 63 DV Metals Fish #6	K2109642-052	10.0	2.00	10	09/17/21	09/21/21	192	
Greens Creek Site 63 DV Metals Fish #7	K2109642-053	9.9	1.98	10	09/17/21	09/21/21	109	
Greens Creek Site 63 DV Metals Fish #8	K2109642-054	9.9	1.98	10	09/17/21	09/21/21	220	
Greens Creek Site 63 DV Metals Fish #9	K2109642-055	9.9	1.98	10	09/17/21	09/21/21	179	
Greens Creek Site 63 DV Metals Fish #10	K2109642-056	10.0	1.99	10	09/17/21	09/21/21	146	
Method Blank 1	K2109642-MB1	1.0	0.20	1	09/17/21	09/21/21	ND	
Method Blank 2	K2109642-MB2	1.0	0.20	1	09/17/21	09/21/21	ND	
Method Blank 3	K2109642-MB3	1.0	0.20	1	09/17/21	09/21/21	ND	

ALS Group USA, Corp.
dba ALS Environmental
 QA/QC Report

Client: Alaska Department of Fish and Game
Project: 2021 Greens Creek Mine Biomonitoring
Sample Matrix: Animal tissue

Service Request: K2109642
Date Collected: 07/12/21
Date Received: 08/18/21
Date Extracted: 09/17/21
Date Analyzed: 09/21/21

Matrix Spike/Duplicate Matrix Spike Summary
 Total Metals

Sample Name: Greens Creek Site 63 DV Metals Fish #1 Units: ng/g
 Lab Code: K2109642-047MS, K2109642-047DMS Basis: Dry
 Test Notes:

Analyte	Prep Method	Analysis Method	MRL	Spike Level		Sample Result	Spike Result		Percent Recovery		ALS Acceptance Limits	Relative Percent Difference	Result Notes
				MS	DMS		MS	DMS	MS	DMS			
Mercury	METHOD	1631E	9.9	250	247	163	431	433	107	109	70-130	<1	

ALS Group USA, Corp.
dba ALS Environmental
 QA/QC Report

Client: Alaska Department of Fish and Game
Project: 2021 Greens Creek Mine Biomonitoring
Sample Matrix: Animal tissue

Service Request: K2109642
Date Collected: 07/12/21
Date Received: 08/18/21
Date Extracted: 09/17/21
Date Analyzed: 09/21/21

Matrix Spike/Duplicate Matrix Spike Summary
 Total Metals

Sample Name: Greens Creek Site 63 DV Metals Fish #9 Units: ng/g
 Lab Code: K2109642-055MS K2109642-055DMS Basis: Dry
 Test Notes:

Analyte	Prep Method	Analysis Method	MRL	Spike Level		Sample Result	Spike Result		Percent Recovery		ALS Acceptance Limits	Relative Percent Difference	Result Notes
				MS	DMS		MS	DMS	MS	DMS			
Mercury	METHOD	1631E	9.9	250	246	179	446	425	107	100	70-130	5	

ALS Group USA, Corp.
dba ALS Environmental
QA/QC Report

Client: Alaska Department of Fish and Game
Project: 2021 Greens Creek Mine Biomonitoring
LCS Matrix: Water

Service Request: K2109642
Date Collected: NA
Date Received: NA
Date Extracted: NA
Date Analyzed: 09/21/21

Ongoing Precision and Recovery (OPR) Sample Summary
 Total Metals

Sample Name: Ongoing Precision and Recovery (Initial) Units: ng/g
 Basis: NA

Test Notes:

Analyte	Prep Method	Analysis Method	True Value	Result	Percent Recovery	ALS	Result Notes
						Percent Recovery Acceptance Limits	
Mercury	METHOD	1631E	5.00	5.48	110	70-130	

ALS Group USA, Corp.
dba ALS Environmental
QA/QC Report

Client: Alaska Department of Fish and Game
Project: 2021 Greens Creek Mine Biomonitoring
LCS Matrix: Water

Service Request: K2109642
Date Collected: NA
Date Received: NA
Date Extracted: NA
Date Analyzed: 09/21/21

Ongoing Precision and Recovery (OPR) Sample Summary
 Total Metals

Sample Name: Ongoing Precision and Recovery (Final) Units: ng/g
 Basis: NA

Test Notes:

Analyte	Prep Method	Analysis Method	True Value	Result	Percent Recovery	ALS	Result Notes
						Percent Recovery Acceptance Limits	
Mercury	METHOD	1631E	5.00	4.98	100	70-130	

ALS Group USA, Corp.
dba ALS Environmental
QA/QC Report

Client: Alaska Department of Fish and Game
Project: 2021 Greens Creek Mine Biomonitoring
LCS Matrix: Animal tissue

Service Request: K2109642
Date Collected: NA
Date Received: NA
Date Extracted: 09/17/21
Date Analyzed: 09/21/21

Quality Control Sample (QCS) Summary
 Total Metals

Sample Name: Quality Control Sample Units: ng/g
 Lab Code: Basis: Dry
 Test Notes: Tort-3 Solids = 97.4%

Source: TORT-3

Analyte	Prep Method	Analysis Method	True Value	Result	Percent Recovery	ALS	Result Notes
						Percent Recovery Acceptance Limits	
Mercury	METHOD	1631E	292	272	93	70-130	

ALS Group USA, Corp.
dba ALS Environmental

Analytical Report

Client: Alaska Department of Fish and Game
Project: 2021 Greens Creek Mine Biomonitoring
Sample Matrix: Animal Tissue
Sample Name: Tributary Creek Site 9 DV Metals Fish #1
Lab Code: K2109642-001

Service Request: K2109642
Date Collected: 07/13/21
Date Received: 08/18/21 10:45

Basis: Dry

Total Metals

Analyte Name	Analysis Method	Result	Units	MRL	MDL	Dil.	Date Analyzed	Date Extracted	Q
Cadmium	6020A	1.01	mg/Kg	0.019	0.004	5	09/24/21 11:45	09/17/21	
Copper	6020A	3.57	mg/Kg	0.097	0.029	5	09/24/21 11:45	09/17/21	
Lead	6020A	1.09	mg/Kg	0.019	0.003	5	09/24/21 11:45	09/17/21	
Selenium	6020A	6.99	mg/Kg	0.97	0.19	5	09/24/21 11:45	09/17/21	
Silver	6020A	0.239	mg/Kg	0.019	0.008	5	09/24/21 11:45	09/17/21	
Zinc	6020A	138	mg/Kg	0.49	0.08	5	09/24/21 11:45	09/17/21	

ALS Group USA, Corp.
dba ALS Environmental

Analytical Report

Client: Alaska Department of Fish and Game
Project: 2021 Greens Creek Mine Biomonitoring
Sample Matrix: Animal Tissue
Sample Name: Tributary Creek Site 9 DV Metals Fish #2
Lab Code: K2109642-002

Service Request: K2109642
Date Collected: 07/13/21
Date Received: 08/18/21 10:45

Basis: Dry

Total Metals

Analyte Name	Analysis Method	Result	Units	MRL	MDL	Dil.	Date Analyzed	Date Extracted	Q
Cadmium	6020A	2.23	mg/Kg	0.020	0.004	5	09/24/21 11:47	09/17/21	
Copper	6020A	3.70	mg/Kg	0.099	0.030	5	09/24/21 11:47	09/17/21	
Lead	6020A	0.757	mg/Kg	0.020	0.003	5	09/24/21 11:47	09/17/21	
Selenium	6020A	8.09	mg/Kg	0.99	0.20	5	09/24/21 11:47	09/17/21	
Silver	6020A	0.373	mg/Kg	0.020	0.008	5	09/24/21 11:47	09/17/21	
Zinc	6020A	132	mg/Kg	0.49	0.08	5	09/24/21 11:47	09/17/21	

ALS Group USA, Corp.
dba ALS Environmental

Analytical Report

Client: Alaska Department of Fish and Game
Project: 2021 Greens Creek Mine Biomonitoring
Sample Matrix: Animal Tissue
Sample Name: Tributary Creek Site 9 DV Metals Fish #3
Lab Code: K2109642-003

Service Request: K2109642
Date Collected: 07/13/21
Date Received: 08/18/21 10:45

Basis: Dry

Total Metals

Analyte Name	Analysis Method	Result	Units	MRL	MDL	Dil.	Date Analyzed	Date Extracted	Q
Cadmium	6020A	0.972	mg/Kg	0.020	0.004	5	09/24/21 11:49	09/17/21	
Copper	6020A	4.47	mg/Kg	0.10	0.03	5	09/24/21 11:49	09/17/21	
Lead	6020A	2.39	mg/Kg	0.020	0.003	5	09/24/21 11:49	09/17/21	
Selenium	6020A	3.1	mg/Kg	1.0	0.2	5	09/24/21 11:49	09/17/21	
Silver	6020A	0.056	mg/Kg	0.020	0.008	5	09/24/21 11:49	09/17/21	
Zinc	6020A	395	mg/Kg	0.50	0.08	5	09/24/21 11:49	09/17/21	

ALS Group USA, Corp.
dba ALS Environmental

Analytical Report

Client: Alaska Department of Fish and Game
Project: 2021 Greens Creek Mine Biomonitoring
Sample Matrix: Animal Tissue
Sample Name: Tributary Creek Site 9 DV Metals Fish #4
Lab Code: K2109642-004

Service Request: K2109642
Date Collected: 07/13/21
Date Received: 08/18/21 10:45

Basis: Dry

Total Metals

Analyte Name	Analysis Method	Result	Units	MRL	MDL	Dil.	Date Analyzed	Date Extracted	Q
Cadmium	6020A	0.264	mg/Kg	0.019	0.004	5	09/24/21 11:52	09/17/21	
Copper	6020A	1.88	mg/Kg	0.097	0.029	5	09/24/21 11:52	09/17/21	
Lead	6020A	0.079	mg/Kg	0.019	0.003	5	09/24/21 11:52	09/17/21	
Selenium	6020A	7.85	mg/Kg	0.97	0.19	5	09/24/21 11:52	09/17/21	
Silver	6020A	0.084	mg/Kg	0.019	0.008	5	09/24/21 11:52	09/17/21	
Zinc	6020A	132	mg/Kg	0.49	0.08	5	09/24/21 11:52	09/17/21	

ALS Group USA, Corp.
dba ALS Environmental

Analytical Report

Client: Alaska Department of Fish and Game
Project: 2021 Greens Creek Mine Biomonitoring
Sample Matrix: Animal Tissue
Sample Name: Tributary Creek Site 9 DV Metals Fish #5
Lab Code: K2109642-005

Service Request: K2109642
Date Collected: 07/13/21
Date Received: 08/18/21 10:45

Basis: Dry

Total Metals

Analyte Name	Analysis Method	Result	Units	MRL	MDL	Dil.	Date Analyzed	Date Extracted	Q
Cadmium	6020A	1.29	mg/Kg	0.020	0.004	5	09/24/21 11:54	09/17/21	
Copper	6020A	5.80	mg/Kg	0.10	0.03	5	09/24/21 11:54	09/17/21	
Lead	6020A	3.34	mg/Kg	0.020	0.003	5	09/24/21 11:54	09/17/21	
Selenium	6020A	7.83	mg/Kg	1.0	0.2	5	09/24/21 11:54	09/17/21	
Silver	6020A	0.321	mg/Kg	0.020	0.008	5	09/24/21 11:54	09/17/21	
Zinc	6020A	142	mg/Kg	0.50	0.08	5	09/24/21 11:54	09/17/21	

ALS Group USA, Corp.
dba ALS Environmental

Analytical Report

Client: Alaska Department of Fish and Game
Project: 2021 Greens Creek Mine Biomonitoring
Sample Matrix: Animal Tissue
Sample Name: Tributary Creek Site 9 DV Metals Fish #6
Lab Code: K2109642-006

Service Request: K2109642
Date Collected: 07/20/21
Date Received: 08/18/21 10:45

Basis: Dry

Total Metals

Analyte Name	Analysis Method	Result	Units	MRL	MDL	Dil.	Date Analyzed	Date Extracted	Q
Cadmium	6020A	0.503	mg/Kg	0.020	0.004	5	09/24/21 11:56	09/17/21	
Copper	6020A	2.23	mg/Kg	0.098	0.029	5	09/24/21 11:56	09/17/21	
Lead	6020A	0.166	mg/Kg	0.020	0.003	5	09/24/21 11:56	09/17/21	
Selenium	6020A	6.03	mg/Kg	0.98	0.20	5	09/24/21 11:56	09/17/21	
Silver	6020A	0.059	mg/Kg	0.020	0.008	5	09/24/21 11:56	09/17/21	
Zinc	6020A	130	mg/Kg	0.49	0.08	5	09/24/21 11:56	09/17/21	

ALS Group USA, Corp.
dba ALS Environmental

Analytical Report

Client: Alaska Department of Fish and Game
Project: 2021 Greens Creek Mine Biomonitoring
Sample Matrix: Animal Tissue
Sample Name: Tributary Creek Site 9 DV Metals Fish #7
Lab Code: K2109642-007

Service Request: K2109642
Date Collected: 07/20/21
Date Received: 08/18/21 10:45

Basis: Dry

Total Metals

Analyte Name	Analysis Method	Result	Units	MRL	MDL	Dil.	Date Analyzed	Date Extracted	Q
Cadmium	6020A	0.276	mg/Kg	0.020	0.004	5	09/24/21 12:04	09/17/21	
Copper	6020A	2.79	mg/Kg	0.099	0.030	5	09/24/21 12:04	09/17/21	
Lead	6020A	0.054	mg/Kg	0.020	0.003	5	09/24/21 12:04	09/17/21	
Selenium	6020A	3.17	mg/Kg	0.99	0.20	5	09/24/21 12:04	09/17/21	
Silver	6020A	0.044	mg/Kg	0.020	0.008	5	09/24/21 12:04	09/17/21	
Zinc	6020A	192	mg/Kg	0.50	0.08	5	09/24/21 12:04	09/17/21	

ALS Group USA, Corp.
dba ALS Environmental

Analytical Report

Client: Alaska Department of Fish and Game
Project: 2021 Greens Creek Mine Biomonitoring
Sample Matrix: Animal Tissue
Sample Name: Tributary Creek Site 9 DV Metals Fish #8
Lab Code: K2109642-008

Service Request: K2109642
Date Collected: 07/20/21
Date Received: 08/18/21 10:45

Basis: Dry

Total Metals

Analyte Name	Analysis Method	Result	Units	MRL	MDL	Dil.	Date Analyzed	Date Extracted	Q
Cadmium	6020A	0.724	mg/Kg	0.020	0.004	5	09/24/21 12:06	09/17/21	
Copper	6020A	2.75	mg/Kg	0.098	0.030	5	09/24/21 12:06	09/17/21	
Lead	6020A	0.263	mg/Kg	0.020	0.003	5	09/24/21 12:06	09/17/21	
Selenium	6020A	8.14	mg/Kg	0.98	0.20	5	09/24/21 12:06	09/17/21	
Silver	6020A	0.092	mg/Kg	0.020	0.008	5	09/24/21 12:06	09/17/21	
Zinc	6020A	168	mg/Kg	0.49	0.08	5	09/24/21 12:06	09/17/21	

ALS Group USA, Corp.
dba ALS Environmental

Analytical Report

Client: Alaska Department of Fish and Game
Project: 2021 Greens Creek Mine Biomonitoring
Sample Matrix: Animal Tissue
Sample Name: Tributary Creek Site 27 DV Metals Fish #1
Lab Code: K2109642-009

Service Request: K2109642
Date Collected: 07/13/21
Date Received: 08/18/21 10:45

Basis: Dry

Total Metals

Analyte Name	Analysis Method	Result	Units	MRL	MDL	Dil.	Date Analyzed	Date Extracted	Q
Cadmium	6020A	0.145	mg/Kg	0.020	0.004	5	09/24/21 12:08	09/17/21	
Copper	6020A	2.83	mg/Kg	0.099	0.030	5	09/24/21 12:08	09/17/21	
Lead	6020A	0.294	mg/Kg	0.020	0.003	5	09/24/21 12:08	09/17/21	
Selenium	6020A	2.29	mg/Kg	0.99	0.20	5	09/24/21 12:08	09/17/21	
Silver	6020A	0.028	mg/Kg	0.020	0.008	5	09/24/21 12:08	09/17/21	
Zinc	6020A	103	mg/Kg	0.49	0.08	5	09/24/21 12:08	09/17/21	

ALS Group USA, Corp.
dba ALS Environmental

Analytical Report

Client: Alaska Department of Fish and Game
Project: 2021 Greens Creek Mine Biomonitoring
Sample Matrix: Animal Tissue
Sample Name: Tributary Creek Site 27 DV Metals Fish #2
Lab Code: K2109642-010

Service Request: K2109642
Date Collected: 07/13/21
Date Received: 08/18/21 10:45

Basis: Dry

Total Metals

Analyte Name	Analysis Method	Result	Units	MRL	MDL	Dil.	Date Analyzed	Date Extracted	Q
Cadmium	6020A	0.180	mg/Kg	0.020	0.004	5	09/24/21 12:11	09/17/21	
Copper	6020A	2.31	mg/Kg	0.099	0.030	5	09/24/21 12:11	09/17/21	
Lead	6020A	1.18	mg/Kg	0.020	0.003	5	09/24/21 12:11	09/17/21	
Selenium	6020A	2.73	mg/Kg	0.99	0.20	5	09/24/21 12:11	09/17/21	
Silver	6020A	0.071	mg/Kg	0.020	0.008	5	09/24/21 12:11	09/17/21	
Zinc	6020A	114	mg/Kg	0.50	0.08	5	09/24/21 12:11	09/17/21	

ALS Group USA, Corp.
dba ALS Environmental

Analytical Report

Client: Alaska Department of Fish and Game
Project: 2021 Greens Creek Mine Biomonitoring
Sample Matrix: Animal Tissue
Sample Name: Tributary Creek Site 27 DV Metals Fish #3
Lab Code: K2109642-011

Service Request: K2109642
Date Collected: 07/13/21
Date Received: 08/18/21 10:45

Basis: Dry

Total Metals

Analyte Name	Analysis Method	Result	Units	MRL	MDL	Dil.	Date Analyzed	Date Extracted	Q
Cadmium	6020A	0.203	mg/Kg	0.020	0.004	5	09/24/21 12:13	09/17/21	
Copper	6020A	3.01	mg/Kg	0.099	0.030	5	09/24/21 12:13	09/17/21	
Lead	6020A	0.488	mg/Kg	0.020	0.003	5	09/24/21 12:13	09/17/21	
Selenium	6020A	2.55	mg/Kg	0.99	0.20	5	09/24/21 12:13	09/17/21	
Silver	6020A	0.039	mg/Kg	0.020	0.008	5	09/24/21 12:13	09/17/21	
Zinc	6020A	127	mg/Kg	0.50	0.08	5	09/24/21 12:13	09/17/21	

ALS Group USA, Corp.
dba ALS Environmental

Analytical Report

Client: Alaska Department of Fish and Game
Project: 2021 Greens Creek Mine Biomonitoring
Sample Matrix: Animal Tissue
Sample Name: Tributary Creek Site 27 DV Metals Fish #4
Lab Code: K2109642-012

Service Request: K2109642
Date Collected: 07/13/21
Date Received: 08/18/21 10:45

Basis: Dry

Total Metals

Analyte Name	Analysis Method	Result	Units	MRL	MDL	Dil.	Date Analyzed	Date Extracted	Q
Cadmium	6020A	0.128	mg/Kg	0.020	0.004	5	09/24/21 12:25	09/17/21	
Copper	6020A	2.61	mg/Kg	0.10	0.03	5	09/24/21 12:25	09/17/21	
Lead	6020A	0.228	mg/Kg	0.020	0.003	5	09/24/21 12:25	09/17/21	
Selenium	6020A	2.54	mg/Kg	1.0	0.2	5	09/24/21 12:25	09/17/21	
Silver	6020A	0.020	mg/Kg	0.020	0.008	5	09/24/21 12:25	09/17/21	
Zinc	6020A	133	mg/Kg	0.50	0.08	5	09/24/21 12:25	09/17/21	

ALS Group USA, Corp.
dba ALS Environmental

Analytical Report

Client: Alaska Department of Fish and Game
Project: 2021 Greens Creek Mine Biomonitoring
Sample Matrix: Animal Tissue
Sample Name: Tributary Creek Site 27 DV Metals Fish #5
Lab Code: K2109642-013

Service Request: K2109642
Date Collected: 07/20/21
Date Received: 08/18/21 10:45

Basis: Dry

Total Metals

Analyte Name	Analysis Method	Result	Units	MRL	MDL	Dil.	Date Analyzed	Date Extracted	Q
Cadmium	6020A	0.191	mg/Kg	0.020	0.004	5	09/24/21 12:32	09/17/21	
Copper	6020A	2.38	mg/Kg	0.099	0.030	5	09/24/21 12:32	09/17/21	
Lead	6020A	1.12	mg/Kg	0.020	0.003	5	09/24/21 12:32	09/17/21	
Selenium	6020A	2.75	mg/Kg	0.99	0.20	5	09/24/21 12:32	09/17/21	
Silver	6020A	0.058	mg/Kg	0.020	0.008	5	09/24/21 12:32	09/17/21	
Zinc	6020A	119	mg/Kg	0.49	0.08	5	09/24/21 12:32	09/17/21	

ALS Group USA, Corp.
dba ALS Environmental

Analytical Report

Client: Alaska Department of Fish and Game
Project: 2021 Greens Creek Mine Biomonitoring
Sample Matrix: Animal Tissue
Sample Name: Tributary Creek Site 27 DV Metals Fish #6
Lab Code: K2109642-014

Service Request: K2109642
Date Collected: 07/20/21
Date Received: 08/18/21 10:45

Basis: Dry

Total Metals

Analyte Name	Analysis Method	Result	Units	MRL	MDL	Dil.	Date Analyzed	Date Extracted	Q
Cadmium	6020A	0.091	mg/Kg	0.020	0.004	5	09/24/21 12:34	09/17/21	
Copper	6020A	2.68	mg/Kg	0.098	0.029	5	09/24/21 12:34	09/17/21	
Lead	6020A	0.294	mg/Kg	0.020	0.003	5	09/24/21 12:34	09/17/21	
Selenium	6020A	2.29	mg/Kg	0.98	0.20	5	09/24/21 12:34	09/17/21	
Silver	6020A	0.027	mg/Kg	0.020	0.008	5	09/24/21 12:34	09/17/21	
Zinc	6020A	121	mg/Kg	0.49	0.08	5	09/24/21 12:34	09/17/21	

ALS Group USA, Corp.
dba ALS Environmental

Analytical Report

Client: Alaska Department of Fish and Game
Project: 2021 Greens Creek Mine Biomonitoring
Sample Matrix: Animal Tissue
Sample Name: Tributary Creek Site 27 DV Metals Fish #7
Lab Code: K2109642-015

Service Request: K2109642
Date Collected: 07/20/21
Date Received: 08/18/21 10:45
Basis: Dry

Total Metals

Analyte Name	Analysis Method	Result	Units	MRL	MDL	Dil.	Date Analyzed	Date Extracted	Q
Cadmium	6020A	0.171	mg/Kg	0.020	0.004	5	09/24/21 12:37	09/17/21	
Copper	6020A	2.39	mg/Kg	0.10	0.03	5	09/24/21 12:37	09/17/21	
Lead	6020A	0.647	mg/Kg	0.020	0.003	5	09/24/21 12:37	09/17/21	
Selenium	6020A	2.59	mg/Kg	1.0	0.2	5	09/24/21 12:37	09/17/21	
Silver	6020A	0.046	mg/Kg	0.020	0.008	5	09/24/21 12:37	09/17/21	
Zinc	6020A	122	mg/Kg	0.50	0.08	5	09/24/21 12:37	09/17/21	

ALS Group USA, Corp.
dba ALS Environmental

Analytical Report

Client: Alaska Department of Fish and Game
Project: 2021 Greens Creek Mine Biomonitoring
Sample Matrix: Animal Tissue
Sample Name: Tributary Creek Site 27 DV Metals Fish #8
Lab Code: K2109642-016

Service Request: K2109642
Date Collected: 07/20/21
Date Received: 08/18/21 10:45
Basis: Dry

Total Metals

Analyte Name	Analysis Method	Result	Units	MRL	MDL	Dil.	Date Analyzed	Date Extracted	Q
Cadmium	6020A	0.167	mg/Kg	0.020	0.004	5	09/24/21 12:39	09/17/21	
Copper	6020A	2.70	mg/Kg	0.099	0.030	5	09/24/21 12:39	09/17/21	
Lead	6020A	0.383	mg/Kg	0.020	0.003	5	09/24/21 12:39	09/17/21	
Selenium	6020A	2.45	mg/Kg	0.99	0.20	5	09/24/21 12:39	09/17/21	
Silver	6020A	0.033	mg/Kg	0.020	0.008	5	09/24/21 12:39	09/17/21	
Zinc	6020A	136	mg/Kg	0.50	0.08	5	09/24/21 12:39	09/17/21	

ALS Group USA, Corp.
dba ALS Environmental

Analytical Report

Client: Alaska Department of Fish and Game
Project: 2021 Greens Creek Mine Biomonitoring
Sample Matrix: Animal Tissue
Sample Name: Zinc Creek Site 10 DV Metals Fish #1
Lab Code: K2109642-017

Service Request: K2109642
Date Collected: 07/13/21
Date Received: 08/18/21 10:45
Basis: Dry

Total Metals

Analyte Name	Analysis Method	Result	Units	MRL	MDL	Dil.	Date Analyzed	Date Extracted	Q
Cadmium	6020A	1.19	mg/Kg	0.020	0.004	5	09/24/21 12:41	09/17/21	
Copper	6020A	3.57	mg/Kg	0.099	0.030	5	09/24/21 12:41	09/17/21	
Lead	6020A	0.111	mg/Kg	0.020	0.003	5	09/24/21 12:41	09/17/21	
Selenium	6020A	5.84	mg/Kg	0.99	0.20	5	09/24/21 12:41	09/17/21	
Silver	6020A	0.081	mg/Kg	0.020	0.008	5	09/24/21 12:41	09/17/21	
Zinc	6020A	158	mg/Kg	0.49	0.08	5	09/24/21 12:41	09/17/21	

ALS Group USA, Corp.
dba ALS Environmental

Analytical Report

Client: Alaska Department of Fish and Game
Project: 2021 Greens Creek Mine Biomonitoring
Sample Matrix: Animal Tissue
Sample Name: Zinc Creek Site 10 DV Metals Fish #2
Lab Code: K2109642-018

Service Request: K2109642
Date Collected: 07/13/21
Date Received: 08/18/21 10:45
Basis: Dry

Total Metals

Analyte Name	Analysis Method	Result	Units	MRL	MDL	Dil.	Date Analyzed	Date Extracted	Q
Cadmium	6020A	1.06	mg/Kg	0.020	0.004	5	09/24/21 12:44	09/17/21	
Copper	6020A	3.83	mg/Kg	0.10	0.03	5	09/24/21 12:44	09/17/21	
Lead	6020A	0.312	mg/Kg	0.020	0.003	5	09/24/21 12:44	09/17/21	
Selenium	6020A	6.1	mg/Kg	1.0	0.2	5	09/24/21 12:44	09/17/21	
Silver	6020A	0.041	mg/Kg	0.020	0.008	5	09/24/21 12:44	09/17/21	
Zinc	6020A	216	mg/Kg	0.50	0.08	5	09/24/21 12:44	09/17/21	

ALS Group USA, Corp.
dba ALS Environmental

Analytical Report

Client: Alaska Department of Fish and Game
Project: 2021 Greens Creek Mine Biomonitoring
Sample Matrix: Animal Tissue
Sample Name: Zinc Creek Site 10 DV Metals Fish #3
Lab Code: K2109642-019

Service Request: K2109642
Date Collected: 07/13/21
Date Received: 08/18/21 10:45
Basis: Dry

Total Metals

Analyte Name	Analysis Method	Result	Units	MRL	MDL	Dil.	Date Analyzed	Date Extracted	Q
Cadmium	6020A	1.59	mg/Kg	0.020	0.004	5	09/24/21 12:46	09/17/21	
Copper	6020A	3.39	mg/Kg	0.098	0.029	5	09/24/21 12:46	09/17/21	
Lead	6020A	0.318	mg/Kg	0.020	0.003	5	09/24/21 12:46	09/17/21	
Selenium	6020A	4.75	mg/Kg	0.98	0.20	5	09/24/21 12:46	09/17/21	
Silver	6020A	0.052	mg/Kg	0.020	0.008	5	09/24/21 12:46	09/17/21	
Zinc	6020A	176	mg/Kg	0.49	0.08	5	09/24/21 12:46	09/17/21	

ALS Group USA, Corp.
dba ALS Environmental

Analytical Report

Client: Alaska Department of Fish and Game
Project: 2021 Greens Creek Mine Biomonitoring
Sample Matrix: Animal Tissue
Sample Name: Zinc Creek Site 10 DV Metals Fish #4
Lab Code: K2109642-020

Service Request: K2109642
Date Collected: 07/13/21
Date Received: 08/18/21 10:45
Basis: Dry

Total Metals

Analyte Name	Analysis Method	Result	Units	MRL	MDL	Dil.	Date Analyzed	Date Extracted	Q
Cadmium	6020A	0.516	mg/Kg	0.020	0.004	5	09/24/21 12:48	09/17/21	
Copper	6020A	2.50	mg/Kg	0.099	0.030	5	09/24/21 12:48	09/17/21	
Lead	6020A	0.067	mg/Kg	0.020	0.003	5	09/24/21 12:48	09/17/21	
Selenium	6020A	3.41	mg/Kg	0.99	0.20	5	09/24/21 12:48	09/17/21	
Silver	6020A	0.021	mg/Kg	0.020	0.008	5	09/24/21 12:48	09/17/21	
Zinc	6020A	137	mg/Kg	0.49	0.08	5	09/24/21 12:48	09/17/21	

ALS Group USA, Corp.
dba ALS Environmental

Analytical Report

Client: Alaska Department of Fish and Game
Project: 2021 Greens Creek Mine Biomonitoring
Sample Matrix: Animal Tissue
Sample Name: Zinc Creek Site 10 DV Metals Fish #5
Lab Code: K2109642-021

Service Request: K2109642
Date Collected: 07/13/21
Date Received: 08/18/21 10:45
Basis: Dry

Total Metals

Analyte Name	Analysis Method	Result	Units	MRL	MDL	Dil.	Date Analyzed	Date Extracted	Q
Cadmium	6020A	0.787	mg/Kg	0.019	0.004	5	09/24/21 13:07	09/17/21	
Copper	6020A	2.85	mg/Kg	0.097	0.029	5	09/24/21 13:07	09/17/21	
Lead	6020A	0.152	mg/Kg	0.019	0.003	5	09/24/21 13:07	09/17/21	
Selenium	6020A	6.47	mg/Kg	0.97	0.19	5	09/24/21 13:07	09/17/21	
Silver	6020A	0.106	mg/Kg	0.019	0.008	5	09/24/21 13:07	09/17/21	
Zinc	6020A	137	mg/Kg	0.49	0.08	5	09/24/21 13:07	09/17/21	

ALS Group USA, Corp.
dba ALS Environmental

Analytical Report

Client: Alaska Department of Fish and Game
Project: 2021 Greens Creek Mine Biomonitoring
Sample Matrix: Animal Tissue
Sample Name: Zinc Creek Site 10 DV Metals Fish #6
Lab Code: K2109642-022

Service Request: K2109642
Date Collected: 07/13/21
Date Received: 08/18/21 10:45
Basis: Dry

Total Metals

Analyte Name	Analysis Method	Result	Units	MRL	MDL	Dil.	Date Analyzed	Date Extracted	Q
Cadmium	6020A	0.733	mg/Kg	0.019	0.004	5	09/24/21 13:10	09/17/21	
Copper	6020A	3.10	mg/Kg	0.097	0.029	5	09/24/21 13:10	09/17/21	
Lead	6020A	0.415	mg/Kg	0.019	0.003	5	09/24/21 13:10	09/17/21	
Selenium	6020A	5.88	mg/Kg	0.97	0.19	5	09/24/21 13:10	09/17/21	
Silver	6020A	0.148	mg/Kg	0.019	0.008	5	09/24/21 13:10	09/17/21	
Zinc	6020A	135	mg/Kg	0.49	0.08	5	09/24/21 13:10	09/17/21	

ALS Group USA, Corp.
dba ALS Environmental

Analytical Report

Client: Alaska Department of Fish and Game
Project: 2021 Greens Creek Mine Biomonitoring
Sample Matrix: Animal Tissue
Sample Name: Zinc Creek Site 10 DV Metals Fish #7
Lab Code: K2109642-023

Service Request: K2109642
Date Collected: 07/13/21
Date Received: 08/18/21 10:45
Basis: Dry

Total Metals

Analyte Name	Analysis Method	Result	Units	MRL	MDL	Dil.	Date Analyzed	Date Extracted	Q
Cadmium	6020A	0.971	mg/Kg	0.020	0.004	5	09/24/21 13:12	09/17/21	
Copper	6020A	3.68	mg/Kg	0.098	0.029	5	09/24/21 13:12	09/17/21	
Lead	6020A	0.295	mg/Kg	0.020	0.003	5	09/24/21 13:12	09/17/21	
Selenium	6020A	3.62	mg/Kg	0.98	0.20	5	09/24/21 13:12	09/17/21	
Silver	6020A	0.035	mg/Kg	0.020	0.008	5	09/24/21 13:12	09/17/21	
Zinc	6020A	182	mg/Kg	0.49	0.08	5	09/24/21 13:12	09/17/21	

ALS Group USA, Corp.
dba ALS Environmental

Analytical Report

Client: Alaska Department of Fish and Game
Project: 2021 Greens Creek Mine Biomonitoring
Sample Matrix: Animal Tissue
Sample Name: Zinc Creek Site 10 DV Metals Fish #8
Lab Code: K2109642-024

Service Request: K2109642
Date Collected: 07/20/21
Date Received: 08/18/21 10:45
Basis: Dry

Total Metals

Analyte Name	Analysis Method	Result	Units	MRL	MDL	Dil.	Date Analyzed	Date Extracted	Q
Cadmium	6020A	0.521	mg/Kg	0.020	0.004	5	09/24/21 13:15	09/17/21	
Copper	6020A	3.34	mg/Kg	0.099	0.030	5	09/24/21 13:15	09/17/21	
Lead	6020A	0.219	mg/Kg	0.020	0.003	5	09/24/21 13:15	09/17/21	
Selenium	6020A	5.64	mg/Kg	0.99	0.20	5	09/24/21 13:15	09/17/21	
Silver	6020A	0.122	mg/Kg	0.020	0.008	5	09/24/21 13:15	09/17/21	
Zinc	6020A	146	mg/Kg	0.49	0.08	5	09/24/21 13:15	09/17/21	

ALS Group USA, Corp.
dba ALS Environmental

Analytical Report

Client: Alaska Department of Fish and Game
Project: 2021 Greens Creek Mine Biomonitoring
Sample Matrix: Animal Tissue
Sample Name: Zinc Creek Site 10 DV Metals Fish #9
Lab Code: K2109642-025

Service Request: K2109642
Date Collected: 07/20/21
Date Received: 08/18/21 10:45
Basis: Dry

Total Metals

Analyte Name	Analysis Method	Result	Units	MRL	MDL	Dil.	Date Analyzed	Date Extracted	Q
Cadmium	6020A	0.636	mg/Kg	0.020	0.004	5	09/24/21 13:17	09/17/21	
Copper	6020A	3.45	mg/Kg	0.098	0.030	5	09/24/21 13:17	09/17/21	
Lead	6020A	0.168	mg/Kg	0.020	0.003	5	09/24/21 13:17	09/17/21	
Selenium	6020A	3.91	mg/Kg	0.98	0.20	5	09/24/21 13:17	09/17/21	
Silver	6020A	0.038	mg/Kg	0.020	0.008	5	09/24/21 13:17	09/17/21	
Zinc	6020A	171	mg/Kg	0.49	0.08	5	09/24/21 13:17	09/17/21	

ALS Group USA, Corp.
dba ALS Environmental

Analytical Report

Client: Alaska Department of Fish and Game
Project: 2021 Greens Creek Mine Biomonitoring
Sample Matrix: Animal Tissue
Sample Name: Zinc Creek Site 10 DV Metals Fish #10
Lab Code: K2109642-026

Service Request: K2109642
Date Collected: 07/20/21
Date Received: 08/18/21 10:45
Basis: Dry

Total Metals

Analyte Name	Analysis Method	Result	Units	MRL	MDL	Dil.	Date Analyzed	Date Extracted	Q
Cadmium	6020A	1.40	mg/Kg	0.020	0.004	5	09/24/21 13:19	09/17/21	
Copper	6020A	4.05	mg/Kg	0.099	0.030	5	09/24/21 13:19	09/17/21	
Lead	6020A	0.957	mg/Kg	0.020	0.003	5	09/24/21 13:19	09/17/21	
Selenium	6020A	6.12	mg/Kg	0.99	0.20	5	09/24/21 13:19	09/17/21	
Silver	6020A	0.122	mg/Kg	0.020	0.008	5	09/24/21 13:19	09/17/21	
Zinc	6020A	161	mg/Kg	0.50	0.08	5	09/24/21 13:19	09/17/21	

ALS Group USA, Corp.
dba ALS Environmental

Analytical Report

Client: Alaska Department of Fish and Game
Project: 2021 Greens Creek Mine Biomonitoring
Sample Matrix: Animal Tissue
Sample Name: Zinc Creek Site 371 DV Metals Fish #1
Lab Code: K2109642-027

Service Request: K2109642
Date Collected: 07/12/21
Date Received: 08/18/21 10:45
Basis: Dry

Total Metals

Analyte Name	Analysis Method	Result	Units	MRL	MDL	Dil.	Date Analyzed	Date Extracted	Q
Cadmium	6020A	0.504	mg/Kg	0.020	0.004	5	09/24/21 13:26	09/17/21	
Copper	6020A	5.53	mg/Kg	0.098	0.030	5	09/24/21 13:26	09/17/21	
Lead	6020A	0.071	mg/Kg	0.020	0.003	5	09/24/21 13:26	09/17/21	
Selenium	6020A	6.34	mg/Kg	0.98	0.20	5	09/24/21 13:26	09/17/21	
Silver	6020A	0.047	mg/Kg	0.020	0.008	5	09/24/21 13:26	09/17/21	
Zinc	6020A	203	mg/Kg	0.49	0.08	5	09/24/21 13:26	09/17/21	

ALS Group USA, Corp.
dba ALS Environmental

Analytical Report

Client: Alaska Department of Fish and Game
Project: 2021 Greens Creek Mine Biomonitoring
Sample Matrix: Animal Tissue
Sample Name: Zinc Creek Site 371 DV Metals Fish #2
Lab Code: K2109642-028

Service Request: K2109642
Date Collected: 07/12/21
Date Received: 08/18/21 10:45

Basis: Dry

Total Metals

Analyte Name	Analysis Method	Result	Units	MRL	MDL	Dil.	Date Analyzed	Date Extracted	Q
Cadmium	6020A	0.580	mg/Kg	0.020	0.004	5	09/24/21 13:29	09/17/21	
Copper	6020A	5.28	mg/Kg	0.10	0.03	5	09/24/21 13:29	09/17/21	
Lead	6020A	0.064	mg/Kg	0.020	0.003	5	09/24/21 13:29	09/17/21	
Selenium	6020A	3.59	mg/Kg	1.0	0.2	5	09/24/21 13:29	09/17/21	
Silver	6020A	0.051	mg/Kg	0.020	0.008	5	09/24/21 13:29	09/17/21	
Zinc	6020A	235	mg/Kg	0.50	0.08	5	09/24/21 13:29	09/17/21	

ALS Group USA, Corp.
dba ALS Environmental

Analytical Report

Client: Alaska Department of Fish and Game
Project: 2021 Greens Creek Mine Biomonitoring
Sample Matrix: Animal Tissue
Sample Name: Zinc Creek Site 371 DV Metals Fish #3
Lab Code: K2109642-029

Service Request: K2109642
Date Collected: 07/12/21
Date Received: 08/18/21 10:45

Basis: Dry

Total Metals

Analyte Name	Analysis Method	Result	Units	MRL	MDL	Dil.	Date Analyzed	Date Extracted	Q
Cadmium	6020A	0.451	mg/Kg	0.020	0.004	5	09/24/21 13:41	09/17/21	
Copper	6020A	4.91	mg/Kg	0.099	0.030	5	09/24/21 13:41	09/17/21	
Lead	6020A	0.060	mg/Kg	0.020	0.003	5	09/24/21 13:41	09/17/21	
Selenium	6020A	4.07	mg/Kg	0.99	0.20	5	09/24/21 13:41	09/17/21	
Silver	6020A	0.057	mg/Kg	0.020	0.008	5	09/24/21 13:41	09/17/21	
Zinc	6020A	221	mg/Kg	0.49	0.08	5	09/24/21 13:41	09/17/21	

ALS Group USA, Corp.
dba ALS Environmental

Analytical Report

Client: Alaska Department of Fish and Game
Project: 2021 Greens Creek Mine Biomonitoring
Sample Matrix: Animal Tissue
Sample Name: Zinc Creek Site 371 DV Metals Fish #4
Lab Code: K2109642-030

Service Request: K2109642
Date Collected: 07/12/21
Date Received: 08/18/21 10:45
Basis: Dry

Total Metals

Analyte Name	Analysis Method	Result	Units	MRL	MDL	Dil.	Date Analyzed	Date Extracted	Q
Cadmium	6020A	0.646	mg/Kg	0.020	0.004	5	09/24/21 13:43	09/17/21	
Copper	6020A	5.99	mg/Kg	0.099	0.030	5	09/24/21 13:43	09/17/21	
Lead	6020A	0.056	mg/Kg	0.020	0.003	5	09/24/21 13:43	09/17/21	
Selenium	6020A	3.50	mg/Kg	0.99	0.20	5	09/24/21 13:43	09/17/21	
Silver	6020A	0.070	mg/Kg	0.020	0.008	5	09/24/21 13:43	09/17/21	
Zinc	6020A	254	mg/Kg	0.49	0.08	5	09/24/21 13:43	09/17/21	

ALS Group USA, Corp.
dba ALS Environmental

Analytical Report

Client: Alaska Department of Fish and Game
Project: 2021 Greens Creek Mine Biomonitoring
Sample Matrix: Animal Tissue
Sample Name: Zinc Creek Site 371 DV Metals Fish #5
Lab Code: K2109642-031

Service Request: K2109642
Date Collected: 07/12/21
Date Received: 08/18/21 10:45
Basis: Dry

Total Metals

Analyte Name	Analysis Method	Result	Units	MRL	MDL	Dil.	Date Analyzed	Date Extracted	Q
Cadmium	6020A	0.455	mg/Kg	0.019	0.004	5	09/24/21 13:45	09/17/21	
Copper	6020A	3.44	mg/Kg	0.097	0.029	5	09/24/21 13:45	09/17/21	
Lead	6020A	0.048	mg/Kg	0.019	0.003	5	09/24/21 13:45	09/17/21	
Selenium	6020A	5.28	mg/Kg	0.97	0.19	5	09/24/21 13:45	09/17/21	
Silver	6020A	0.021	mg/Kg	0.019	0.008	5	09/24/21 13:45	09/17/21	
Zinc	6020A	256	mg/Kg	0.49	0.08	5	09/24/21 13:45	09/17/21	

ALS Group USA, Corp.
dba ALS Environmental

Analytical Report

Client: Alaska Department of Fish and Game
Project: 2021 Greens Creek Mine Biomonitoring
Sample Matrix: Animal Tissue
Sample Name: Zinc Creek Site 371 DV Metals Fish #6
Lab Code: K2109642-032

Service Request: K2109642
Date Collected: 07/12/21
Date Received: 08/18/21 10:45
Basis: Dry

Total Metals

Analyte Name	Analysis Method	Result	Units	MRL	MDL	Dil.	Date Analyzed	Date Extracted	Q
Cadmium	6020A	0.557	mg/Kg	0.020	0.004	5	09/24/21 13:48	09/17/21	
Copper	6020A	4.60	mg/Kg	0.099	0.030	5	09/24/21 13:48	09/17/21	
Lead	6020A	0.058	mg/Kg	0.020	0.003	5	09/24/21 13:48	09/17/21	
Selenium	6020A	4.46	mg/Kg	0.99	0.20	5	09/24/21 13:48	09/17/21	
Silver	6020A	0.051	mg/Kg	0.020	0.008	5	09/24/21 13:48	09/17/21	
Zinc	6020A	229	mg/Kg	0.50	0.08	5	09/24/21 13:48	09/17/21	

ALS Group USA, Corp.
dba ALS Environmental

Analytical Report

Client: Alaska Department of Fish and Game
Project: 2021 Greens Creek Mine Biomonitoring
Sample Matrix: Animal Tissue
Sample Name: Zinc Creek Site 371 DV Metals Fish #7
Lab Code: K2109642-033

Service Request: K2109642
Date Collected: 07/12/21
Date Received: 08/18/21 10:45

Basis: Dry

Total Metals

Analyte Name	Analysis Method	Result	Units	MRL	MDL	Dil.	Date Analyzed	Date Extracted	Q
Cadmium	6020A	0.834	mg/Kg	0.020	0.004	5	09/24/21 13:55	09/17/21	
Copper	6020A	9.99	mg/Kg	0.098	0.030	5	09/24/21 13:55	09/17/21	
Lead	6020A	2.05	mg/Kg	0.020	0.003	5	09/24/21 13:55	09/17/21	
Selenium	6020A	3.94	mg/Kg	0.98	0.20	5	09/24/21 13:55	09/17/21	
Silver	6020A	0.058	mg/Kg	0.020	0.008	5	09/24/21 13:55	09/17/21	
Zinc	6020A	263	mg/Kg	0.49	0.08	5	09/24/21 13:55	09/17/21	

ALS Group USA, Corp.
dba ALS Environmental

Analytical Report

Client: Alaska Department of Fish and Game
Project: 2021 Greens Creek Mine Biomonitoring
Sample Matrix: Animal Tissue
Sample Name: Zinc Creek Site 371 DV Metals Fish #8
Lab Code: K2109642-034

Service Request: K2109642
Date Collected: 07/12/21
Date Received: 08/18/21 10:45

Basis: Dry

Total Metals

Analyte Name	Analysis Method	Result	Units	MRL	MDL	Dil.	Date Analyzed	Date Extracted	Q
Cadmium	6020A	0.410	mg/Kg	0.019	0.004	5	09/24/21 13:57	09/17/21	
Copper	6020A	4.71	mg/Kg	0.097	0.029	5	09/24/21 13:57	09/17/21	
Lead	6020A	0.034	mg/Kg	0.019	0.003	5	09/24/21 13:57	09/17/21	
Selenium	6020A	4.00	mg/Kg	0.97	0.19	5	09/24/21 13:57	09/17/21	
Silver	6020A	0.063	mg/Kg	0.019	0.008	5	09/24/21 13:57	09/17/21	
Zinc	6020A	199	mg/Kg	0.49	0.08	5	09/24/21 13:57	09/17/21	

ALS Group USA, Corp.
dba ALS Environmental

Analytical Report

Client: Alaska Department of Fish and Game
Project: 2021 Greens Creek Mine Biomonitoring
Sample Matrix: Animal Tissue
Sample Name: Zinc Creek Site 371 DV Metals Fish #9
Lab Code: K2109642-035

Service Request: K2109642
Date Collected: 07/12/21
Date Received: 08/18/21 10:45

Basis: Dry

Total Metals

Analyte Name	Analysis Method	Result	Units	MRL	MDL	Dil.	Date Analyzed	Date Extracted	Q
Cadmium	6020A	0.497	mg/Kg	0.020	0.004	5	09/24/21 14:00	09/17/21	
Copper	6020A	3.84	mg/Kg	0.10	0.03	5	09/24/21 14:00	09/17/21	
Lead	6020A	0.518	mg/Kg	0.020	0.003	5	09/24/21 14:00	09/17/21	
Selenium	6020A	4.3	mg/Kg	1.0	0.2	5	09/24/21 14:00	09/17/21	
Silver	6020A	0.030	mg/Kg	0.020	0.008	5	09/24/21 14:00	09/17/21	
Zinc	6020A	246	mg/Kg	0.50	0.08	5	09/24/21 14:00	09/17/21	

ALS Group USA, Corp.
dba ALS Environmental

Analytical Report

Client: Alaska Department of Fish and Game
Project: 2021 Greens Creek Mine Biomonitoring
Sample Matrix: Animal Tissue
Sample Name: Zinc Creek Site 371 DV Metals Fish #10
Lab Code: K2109642-036

Service Request: K2109642
Date Collected: 07/12/21
Date Received: 08/18/21 10:45

Basis: Dry

Total Metals

Analyte Name	Analysis Method	Result	Units	MRL	MDL	Dil.	Date Analyzed	Date Extracted	Q
Cadmium	6020A	0.925	mg/Kg	0.020	0.004	5	09/24/21 14:02	09/17/21	
Copper	6020A	3.97	mg/Kg	0.098	0.029	5	09/24/21 14:02	09/17/21	
Lead	6020A	0.088	mg/Kg	0.020	0.003	5	09/24/21 14:02	09/17/21	
Selenium	6020A	4.76	mg/Kg	0.98	0.20	5	09/24/21 14:02	09/17/21	
Silver	6020A	0.034	mg/Kg	0.020	0.008	5	09/24/21 14:02	09/17/21	
Zinc	6020A	303	mg/Kg	0.49	0.08	5	09/24/21 14:02	09/17/21	

ALS Group USA, Corp.
dba ALS Environmental

Analytical Report

Client: Alaska Department of Fish and Game
Project: 2021 Greens Creek Mine Biomonitoring
Sample Matrix: Animal Tissue
Sample Name: Greens Creek Site 54 DV Metals Fish #1
Lab Code: K2109642-037

Service Request: K2109642
Date Collected: 07/12/21
Date Received: 08/18/21 10:45

Basis: Dry

Total Metals

Analyte Name	Analysis Method	Result	Units	MRL	MDL	Dil.	Date Analyzed	Date Extracted	Q
Cadmium	6020A	1.26	mg/Kg	0.020	0.004	5	09/24/21 14:04	09/17/21	
Copper	6020A	5.96	mg/Kg	0.099	0.030	5	09/24/21 14:04	09/17/21	
Lead	6020A	0.418	mg/Kg	0.020	0.003	5	09/24/21 14:04	09/17/21	
Selenium	6020A	5.91	mg/Kg	0.99	0.20	5	09/24/21 14:04	09/17/21	
Silver	6020A	0.042	mg/Kg	0.020	0.008	5	09/24/21 14:04	09/17/21	
Zinc	6020A	227	mg/Kg	0.49	0.08	5	09/24/21 14:04	09/17/21	

ALS Group USA, Corp.
dba ALS Environmental

Analytical Report

Client: Alaska Department of Fish and Game
Project: 2021 Greens Creek Mine Biomonitoring
Sample Matrix: Animal Tissue
Sample Name: Greens Creek Site 54 DV Metals Fish #2
Lab Code: K2109642-038

Service Request: K2109642
Date Collected: 07/12/21
Date Received: 08/18/21 10:45

Basis: Dry

Total Metals

Analyte Name	Analysis Method	Result	Units	MRL	MDL	Dil.	Date Analyzed	Date Extracted	Q
Cadmium	6020A	1.08	mg/Kg	0.020	0.004	5	09/24/21 14:07	09/17/21	
Copper	6020A	4.28	mg/Kg	0.098	0.029	5	09/24/21 14:07	09/17/21	
Lead	6020A	0.291	mg/Kg	0.020	0.003	5	09/24/21 14:07	09/17/21	
Selenium	6020A	7.01	mg/Kg	0.98	0.20	5	09/24/21 14:07	09/17/21	
Silver	6020A	0.025	mg/Kg	0.020	0.008	5	09/24/21 14:07	09/17/21	
Zinc	6020A	183	mg/Kg	0.49	0.08	5	09/24/21 14:07	09/17/21	

ALS Group USA, Corp.
dba ALS Environmental

Analytical Report

Client: Alaska Department of Fish and Game
Project: 2021 Greens Creek Mine Biomonitoring
Sample Matrix: Animal Tissue
Sample Name: Greens Creek Site 54 DV Metals Fish #3
Lab Code: K2109642-039

Service Request: K2109642
Date Collected: 07/12/21
Date Received: 08/18/21 10:45
Basis: Dry

Total Metals

Analyte Name	Analysis Method	Result	Units	MRL	MDL	Dil.	Date Analyzed	Date Extracted	Q
Cadmium	6020A	1.04	mg/Kg	0.020	0.004	5	09/24/21 14:09	09/17/21	
Copper	6020A	4.00	mg/Kg	0.098	0.029	5	09/24/21 14:09	09/17/21	
Lead	6020A	0.797	mg/Kg	0.020	0.003	5	09/24/21 14:09	09/17/21	
Selenium	6020A	5.75	mg/Kg	0.98	0.20	5	09/24/21 14:09	09/17/21	
Silver	6020A	0.035	mg/Kg	0.020	0.008	5	09/24/21 14:09	09/17/21	
Zinc	6020A	222	mg/Kg	0.49	0.08	5	09/24/21 14:09	09/17/21	

ALS Group USA, Corp.
dba ALS Environmental

Analytical Report

Client: Alaska Department of Fish and Game
Project: 2021 Greens Creek Mine Biomonitoring
Sample Matrix: Animal Tissue
Sample Name: Greens Creek Site 54 DV Metals Fish #4
Lab Code: K2109642-040

Service Request: K2109642
Date Collected: 07/12/21
Date Received: 08/18/21 10:45

Basis: Dry

Total Metals

Analyte Name	Analysis Method	Result	Units	MRL	MDL	Dil.	Date Analyzed	Date Extracted	Q
Cadmium	6020A	1.43	mg/Kg	0.020	0.004	5	09/24/21 14:11	09/17/21	
Copper	6020A	4.96	mg/Kg	0.098	0.029	5	09/24/21 14:11	09/17/21	
Lead	6020A	0.334	mg/Kg	0.020	0.003	5	09/24/21 14:11	09/17/21	
Selenium	6020A	6.12	mg/Kg	0.98	0.20	5	09/24/21 14:11	09/17/21	
Silver	6020A	0.038	mg/Kg	0.020	0.008	5	09/24/21 14:11	09/17/21	
Zinc	6020A	230	mg/Kg	0.49	0.08	5	09/24/21 14:11	09/17/21	

ALS Group USA, Corp.
dba ALS Environmental

Analytical Report

Client: Alaska Department of Fish and Game
Project: 2021 Greens Creek Mine Biomonitoring
Sample Matrix: Animal Tissue
Sample Name: Greens Creek Site 54 DV Metals Fish #5
Lab Code: K2109642-041

Service Request: K2109642
Date Collected: 07/12/21
Date Received: 08/18/21 10:45
Basis: Dry

Total Metals

Analyte Name	Analysis Method	Result	Units	MRL	MDL	Dil.	Date Analyzed	Date Extracted	Q
Cadmium	6020A	0.789	mg/Kg	0.020	0.004	5	09/24/21 14:30	09/21/21	
Copper	6020A	3.43	mg/Kg	0.10	0.03	5	09/24/21 14:30	09/21/21	
Lead	6020A	0.272	mg/Kg	0.020	0.003	5	09/24/21 14:30	09/21/21	
Selenium	6020A	5.6	mg/Kg	1.0	0.2	5	09/24/21 14:30	09/21/21	
Silver	6020A	0.027	mg/Kg	0.020	0.008	5	09/24/21 14:30	09/21/21	
Zinc	6020A	157	mg/Kg	0.50	0.08	5	09/24/21 14:30	09/21/21	

ALS Group USA, Corp.
dba ALS Environmental

Analytical Report

Client: Alaska Department of Fish and Game
Project: 2021 Greens Creek Mine Biomonitoring
Sample Matrix: Animal Tissue
Sample Name: Greens Creek Site 54 DV Metals Fish #6
Lab Code: K2109642-042

Service Request: K2109642
Date Collected: 07/12/21
Date Received: 08/18/21 10:45
Basis: Dry

Total Metals

Analyte Name	Analysis Method	Result	Units	MRL	MDL	Dil.	Date Analyzed	Date Extracted	Q
Cadmium	6020A	0.808	mg/Kg	0.020	0.004	5	09/24/21 14:33	09/21/21	
Copper	6020A	3.44	mg/Kg	0.099	0.030	5	09/24/21 14:33	09/21/21	
Lead	6020A	0.203	mg/Kg	0.020	0.003	5	09/24/21 14:33	09/21/21	
Selenium	6020A	5.78	mg/Kg	0.99	0.20	5	09/24/21 14:33	09/21/21	
Silver	6020A	0.020	mg/Kg	0.020	0.008	5	09/24/21 14:33	09/21/21	
Zinc	6020A	189	mg/Kg	0.50	0.08	5	09/24/21 14:33	09/21/21	

ALS Group USA, Corp.
dba ALS Environmental

Analytical Report

Client: Alaska Department of Fish and Game
Project: 2021 Greens Creek Mine Biomonitoring
Sample Matrix: Animal Tissue
Sample Name: Greens Creek Site 54 DV Metals Fish #7
Lab Code: K2109642-043

Service Request: K2109642
Date Collected: 07/12/21
Date Received: 08/18/21 10:45

Basis: Dry

Total Metals

Analyte Name	Analysis Method	Result	Units	MRL	MDL	Dil.	Date Analyzed	Date Extracted	Q
Cadmium	6020A	2.11	mg/Kg	0.020	0.004	5	09/24/21 14:35	09/21/21	
Copper	6020A	7.63	mg/Kg	0.099	0.030	5	09/24/21 14:35	09/21/21	
Lead	6020A	0.265	mg/Kg	0.020	0.003	5	09/24/21 14:35	09/21/21	
Selenium	6020A	7.16	mg/Kg	0.99	0.20	5	09/24/21 14:35	09/21/21	
Silver	6020A	0.028	mg/Kg	0.020	0.008	5	09/24/21 14:35	09/21/21	
Zinc	6020A	282	mg/Kg	0.50	0.08	5	09/24/21 14:35	09/21/21	

ALS Group USA, Corp.
dba ALS Environmental

Analytical Report

Client: Alaska Department of Fish and Game
Project: 2021 Greens Creek Mine Biomonitoring
Sample Matrix: Animal Tissue
Sample Name: Greens Creek Site 54 DV Metals Fish #8
Lab Code: K2109642-044

Service Request: K2109642
Date Collected: 07/12/21
Date Received: 08/18/21 10:45
Basis: Dry

Total Metals

Analyte Name	Analysis Method	Result	Units	MRL	MDL	Dil.	Date Analyzed	Date Extracted	Q
Cadmium	6020A	0.855	mg/Kg	0.020	0.004	5	09/24/21 14:38	09/21/21	
Copper	6020A	3.10	mg/Kg	0.10	0.03	5	09/24/21 14:38	09/21/21	
Lead	6020A	0.304	mg/Kg	0.020	0.003	5	09/24/21 14:38	09/21/21	
Selenium	6020A	5.57	mg/Kg	1.0	0.2	5	09/24/21 14:38	09/21/21	
Silver	6020A	0.016 J	mg/Kg	0.020	0.008	5	09/24/21 14:38	09/21/21	
Zinc	6020A	151	mg/Kg	0.50	0.08	5	09/24/21 14:38	09/21/21	

ALS Group USA, Corp.
dba ALS Environmental

Analytical Report

Client: Alaska Department of Fish and Game
Project: 2021 Greens Creek Mine Biomonitoring
Sample Matrix: Animal Tissue
Sample Name: Greens Creek Site 54 DV Metals Fish #9
Lab Code: K2109642-045

Service Request: K2109642
Date Collected: 07/12/21
Date Received: 08/18/21 10:45

Basis: Dry

Total Metals

Analyte Name	Analysis Method	Result	Units	MRL	MDL	Dil.	Date Analyzed	Date Extracted	Q
Cadmium	6020A	0.927	mg/Kg	0.020	0.004	5	09/24/21 14:40	09/21/21	
Copper	6020A	4.57	mg/Kg	0.099	0.030	5	09/24/21 14:40	09/21/21	
Lead	6020A	0.409	mg/Kg	0.020	0.003	5	09/24/21 14:40	09/21/21	
Selenium	6020A	5.99	mg/Kg	0.99	0.20	5	09/24/21 14:40	09/21/21	
Silver	6020A	0.031	mg/Kg	0.020	0.008	5	09/24/21 14:40	09/21/21	
Zinc	6020A	203	mg/Kg	0.50	0.08	5	09/24/21 14:40	09/21/21	

ALS Group USA, Corp.
dba ALS Environmental

Analytical Report

Client: Alaska Department of Fish and Game
Project: 2021 Greens Creek Mine Biomonitoring
Sample Matrix: Animal Tissue
Sample Name: Greens Creek Site 54 DV Metals Fish #10
Lab Code: K2109642-046

Service Request: K2109642
Date Collected: 07/12/21
Date Received: 08/18/21 10:45

Basis: Dry

Total Metals

Analyte Name	Analysis Method	Result	Units	MRL	MDL	Dil.	Date Analyzed	Date Extracted	Q
Cadmium	6020A	1.74	mg/Kg	0.020	0.004	5	09/24/21 14:42	09/21/21	
Copper	6020A	4.89	mg/Kg	0.098	0.030	5	09/24/21 14:42	09/21/21	
Lead	6020A	0.128	mg/Kg	0.020	0.003	5	09/24/21 14:42	09/21/21	
Selenium	6020A	6.92	mg/Kg	0.98	0.20	5	09/24/21 14:42	09/21/21	
Silver	6020A	0.035	mg/Kg	0.020	0.008	5	09/24/21 14:42	09/21/21	
Zinc	6020A	261	mg/Kg	0.49	0.08	5	09/24/21 14:42	09/21/21	

ALS Group USA, Corp.
dba ALS Environmental

Analytical Report

Client: Alaska Department of Fish and Game
Project: 2021 Greens Creek Mine Biomonitoring
Sample Matrix: Animal Tissue
Sample Name: Greens Creek Site 63 DV Metals Fish #1
Lab Code: K2109642-047

Service Request: K2109642
Date Collected: 07/12/21
Date Received: 08/18/21 10:45

Basis: Dry

Total Metals

Analyte Name	Analysis Method	Result	Units	MRL	MDL	Dil.	Date Analyzed	Date Extracted	Q
Cadmium	6020A	0.805	mg/Kg	0.020	0.004	5	09/24/21 14:49	09/21/21	
Copper	6020A	4.44	mg/Kg	0.099	0.030	5	09/24/21 14:49	09/21/21	
Lead	6020A	0.315	mg/Kg	0.020	0.003	5	09/24/21 14:49	09/21/21	
Selenium	6020A	6.41	mg/Kg	0.99	0.20	5	09/24/21 14:49	09/21/21	
Silver	6020A	0.025	mg/Kg	0.020	0.008	5	09/24/21 14:49	09/21/21	
Zinc	6020A	207	mg/Kg	0.50	0.08	5	09/24/21 14:49	09/21/21	

ALS Group USA, Corp.
dba ALS Environmental

Analytical Report

Client: Alaska Department of Fish and Game
Project: 2021 Greens Creek Mine Biomonitoring
Sample Matrix: Animal Tissue
Sample Name: Greens Creek Site 63 DV Metals Fish #2
Lab Code: K2109642-048

Service Request: K2109642
Date Collected: 07/12/21
Date Received: 08/18/21 10:45

Basis: Dry

Total Metals

Analyte Name	Analysis Method	Result	Units	MRL	MDL	Dil.	Date Analyzed	Date Extracted	Q
Cadmium	6020A	1.45	mg/Kg	0.020	0.004	5	09/24/21 15:01	09/21/21	
Copper	6020A	6.35	mg/Kg	0.10	0.03	5	09/24/21 15:01	09/21/21	
Lead	6020A	0.264	mg/Kg	0.020	0.003	5	09/24/21 15:01	09/21/21	
Selenium	6020A	5.2	mg/Kg	1.0	0.2	5	09/24/21 15:01	09/21/21	
Silver	6020A	0.048	mg/Kg	0.020	0.008	5	09/24/21 15:01	09/21/21	
Zinc	6020A	188	mg/Kg	0.50	0.08	5	09/24/21 15:01	09/21/21	

ALS Group USA, Corp.
dba ALS Environmental

Analytical Report

Client: Alaska Department of Fish and Game
Project: 2021 Greens Creek Mine Biomonitoring
Sample Matrix: Animal Tissue
Sample Name: Greens Creek Site 63 DV Metals Fish #3
Lab Code: K2109642-049

Service Request: K2109642
Date Collected: 07/12/21
Date Received: 08/18/21 10:45
Basis: Dry

Total Metals

Analyte Name	Analysis Method	Result	Units	MRL	MDL	Dil.	Date Analyzed	Date Extracted	Q
Cadmium	6020A	1.44	mg/Kg	0.020	0.004	5	09/24/21 15:04	09/21/21	
Copper	6020A	5.07	mg/Kg	0.099	0.030	5	09/24/21 15:04	09/21/21	
Lead	6020A	0.207	mg/Kg	0.020	0.003	5	09/24/21 15:04	09/21/21	
Selenium	6020A	6.04	mg/Kg	0.99	0.20	5	09/24/21 15:04	09/21/21	
Silver	6020A	0.025	mg/Kg	0.020	0.008	5	09/24/21 15:04	09/21/21	
Zinc	6020A	228	mg/Kg	0.50	0.08	5	09/24/21 15:04	09/21/21	

ALS Group USA, Corp.
dba ALS Environmental

Analytical Report

Client: Alaska Department of Fish and Game
Project: 2021 Greens Creek Mine Biomonitoring
Sample Matrix: Animal Tissue
Sample Name: Greens Creek Site 63 DV Metals Fish #4
Lab Code: K2109642-050

Service Request: K2109642
Date Collected: 07/12/21
Date Received: 08/18/21 10:45

Basis: Dry

Total Metals

Analyte Name	Analysis Method	Result	Units	MRL	MDL	Dil.	Date Analyzed	Date Extracted	Q
Cadmium	6020A	0.827	mg/Kg	0.020	0.004	5	09/24/21 15:06	09/21/21	
Copper	6020A	4.12	mg/Kg	0.098	0.030	5	09/24/21 15:06	09/21/21	
Lead	6020A	0.341	mg/Kg	0.020	0.003	5	09/24/21 15:06	09/21/21	
Selenium	6020A	5.79	mg/Kg	0.98	0.20	5	09/24/21 15:06	09/21/21	
Silver	6020A	0.034	mg/Kg	0.020	0.008	5	09/24/21 15:06	09/21/21	
Zinc	6020A	215	mg/Kg	0.49	0.08	5	09/24/21 15:06	09/21/21	

ALS Group USA, Corp.
dba ALS Environmental

Analytical Report

Client: Alaska Department of Fish and Game
Project: 2021 Greens Creek Mine Biomonitoring
Sample Matrix: Animal Tissue
Sample Name: Greens Creek Site 63 DV Metals Fish #5
Lab Code: K2109642-051

Service Request: K2109642
Date Collected: 07/12/21
Date Received: 08/18/21 10:45

Basis: Dry

Total Metals

Analyte Name	Analysis Method	Result	Units	MRL	MDL	Dil.	Date Analyzed	Date Extracted	Q
Cadmium	6020A	0.848	mg/Kg	0.020	0.004	5	09/24/21 15:08	09/21/21	
Copper	6020A	3.91	mg/Kg	0.098	0.030	5	09/24/21 15:08	09/21/21	
Lead	6020A	0.093	mg/Kg	0.020	0.003	5	09/24/21 15:08	09/21/21	
Selenium	6020A	5.05	mg/Kg	0.98	0.20	5	09/24/21 15:08	09/21/21	
Silver	6020A	0.022	mg/Kg	0.020	0.008	5	09/24/21 15:08	09/21/21	
Zinc	6020A	148	mg/Kg	0.49	0.08	5	09/24/21 15:08	09/21/21	

ALS Group USA, Corp.
dba ALS Environmental

Analytical Report

Client: Alaska Department of Fish and Game
Project: 2021 Greens Creek Mine Biomonitoring
Sample Matrix: Animal Tissue
Sample Name: Greens Creek Site 63 DV Metals Fish #6
Lab Code: K2109642-052

Service Request: K2109642
Date Collected: 07/12/21
Date Received: 08/18/21 10:45
Basis: Dry

Total Metals

Analyte Name	Analysis Method	Result	Units	MRL	MDL	Dil.	Date Analyzed	Date Extracted	Q
Cadmium	6020A	1.14	mg/Kg	0.020	0.004	5	09/24/21 15:11	09/21/21	
Copper	6020A	4.10	mg/Kg	0.10	0.03	5	09/24/21 15:11	09/21/21	
Lead	6020A	0.150	mg/Kg	0.020	0.003	5	09/24/21 15:11	09/21/21	
Selenium	6020A	6.16	mg/Kg	1.0	0.2	5	09/24/21 15:11	09/21/21	
Silver	6020A	0.038	mg/Kg	0.020	0.008	5	09/24/21 15:11	09/21/21	
Zinc	6020A	222	mg/Kg	0.50	0.08	5	09/24/21 15:11	09/21/21	

ALS Group USA, Corp.
dba ALS Environmental

Analytical Report

Client: Alaska Department of Fish and Game
Project: 2021 Greens Creek Mine Biomonitoring
Sample Matrix: Animal Tissue
Sample Name: Greens Creek Site 63 DV Metals Fish #7
Lab Code: K2109642-053

Service Request: K2109642
Date Collected: 07/12/21
Date Received: 08/18/21 10:45
Basis: Dry

Total Metals

Analyte Name	Analysis Method	Result	Units	MRL	MDL	Dil.	Date Analyzed	Date Extracted	Q
Cadmium	6020A	0.764	mg/Kg	0.020	0.004	5	09/24/21 15:18	09/21/21	
Copper	6020A	6.99	mg/Kg	0.10	0.03	5	09/24/21 15:18	09/21/21	
Lead	6020A	0.376	mg/Kg	0.020	0.003	5	09/24/21 15:18	09/21/21	
Selenium	6020A	5.28	mg/Kg	1.0	0.2	5	09/24/21 15:18	09/21/21	
Silver	6020A	0.040	mg/Kg	0.020	0.008	5	09/24/21 15:18	09/21/21	
Zinc	6020A	180	mg/Kg	0.50	0.08	5	09/24/21 15:18	09/21/21	

ALS Group USA, Corp.
dba ALS Environmental

Analytical Report

Client: Alaska Department of Fish and Game
Project: 2021 Greens Creek Mine Biomonitoring
Sample Matrix: Animal Tissue
Sample Name: Greens Creek Site 63 DV Metals Fish #8
Lab Code: K2109642-054

Service Request: K2109642
Date Collected: 07/12/21
Date Received: 08/18/21 10:45
Basis: Dry

Total Metals

Analyte Name	Analysis Method	Result	Units	MRL	MDL	Dil.	Date Analyzed	Date Extracted	Q
Cadmium	6020A	1.85	mg/Kg	0.020	0.004	5	09/24/21 15:20	09/21/21	
Copper	6020A	4.86	mg/Kg	0.098	0.029	5	09/24/21 15:20	09/21/21	
Lead	6020A	0.226	mg/Kg	0.020	0.003	5	09/24/21 15:20	09/21/21	
Selenium	6020A	5.47	mg/Kg	0.98	0.20	5	09/24/21 15:20	09/21/21	
Silver	6020A	0.030	mg/Kg	0.020	0.008	5	09/24/21 15:20	09/21/21	
Zinc	6020A	278	mg/Kg	0.49	0.08	5	09/24/21 15:20	09/21/21	

ALS Group USA, Corp.
dba ALS Environmental

Analytical Report

Client: Alaska Department of Fish and Game
Project: 2021 Greens Creek Mine Biomonitoring
Sample Matrix: Animal Tissue
Sample Name: Greens Creek Site 63 DV Metals Fish #9
Lab Code: K2109642-055

Service Request: K2109642
Date Collected: 07/12/21
Date Received: 08/18/21 10:45
Basis: Dry

Total Metals

Analyte Name	Analysis Method	Result	Units	MRL	MDL	Dil.	Date Analyzed	Date Extracted	Q
Cadmium	6020A	0.812	mg/Kg	0.020	0.004	5	09/24/21 15:23	09/21/21	
Copper	6020A	4.04	mg/Kg	0.099	0.030	5	09/24/21 15:23	09/21/21	
Lead	6020A	0.210	mg/Kg	0.020	0.003	5	09/24/21 15:23	09/21/21	
Selenium	6020A	5.97	mg/Kg	0.99	0.20	5	09/24/21 15:23	09/21/21	
Silver	6020A	0.035	mg/Kg	0.020	0.008	5	09/24/21 15:23	09/21/21	
Zinc	6020A	194	mg/Kg	0.50	0.08	5	09/24/21 15:23	09/21/21	

ALS Group USA, Corp.
dba ALS Environmental

Analytical Report

Client: Alaska Department of Fish and Game
Project: 2021 Greens Creek Mine Biomonitoring
Sample Matrix: Animal Tissue
Sample Name: Greens Creek Site 63 DV Metals Fish #10
Lab Code: K2109642-056

Service Request: K2109642
Date Collected: 07/12/21
Date Received: 08/18/21 10:45
Basis: Dry

Total Metals

Analyte Name	Analysis Method	Result	Units	MRL	MDL	Dil.	Date Analyzed	Date Extracted	Q
Cadmium	6020A	1.79	mg/Kg	0.020	0.004	5	09/24/21 15:25	09/21/21	
Copper	6020A	4.28	mg/Kg	0.099	0.030	5	09/24/21 15:25	09/21/21	
Lead	6020A	0.229	mg/Kg	0.020	0.003	5	09/24/21 15:25	09/21/21	
Selenium	6020A	5.62	mg/Kg	0.99	0.20	5	09/24/21 15:25	09/21/21	
Silver	6020A	0.025	mg/Kg	0.020	0.008	5	09/24/21 15:25	09/21/21	
Zinc	6020A	228	mg/Kg	0.50	0.08	5	09/24/21 15:25	09/21/21	

ALS Group USA, Corp.
dba ALS Environmental

Analytical Report

Client: Alaska Department of Fish and Game
Project: 2021 Greens Creek Mine Biomonitoring
Sample Matrix: Animal Tissue
Sample Name: Method Blank
Lab Code: KQ2118159-01

Service Request: K2109642
Date Collected: NA
Date Received: NA
Basis: Dry

Total Metals

Analyte Name	Analysis Method	Result	Units	MRL	MDL	Dil.	Date Analyzed	Date Extracted	Q
Cadmium	6020A	ND U	mg/Kg	0.020	0.004	5	09/24/21 11:35	09/17/21	
Copper	6020A	0.10	mg/Kg	0.10	0.03	5	09/24/21 11:35	09/17/21	
Lead	6020A	ND U	mg/Kg	0.020	0.003	5	09/24/21 11:35	09/17/21	
Selenium	6020A	ND U	mg/Kg	1.0	0.2	5	09/24/21 11:35	09/17/21	
Silver	6020A	ND U	mg/Kg	0.020	0.008	5	09/24/21 11:35	09/17/21	
Zinc	6020A	0.15 J	mg/Kg	0.5	0.08	5	09/24/21 11:35	09/17/21	

ALS Group USA, Corp.
dba ALS Environmental

Analytical Report

Client: Alaska Department of Fish and Game
Project: 2021 Greens Creek Mine Biomonitoring
Sample Matrix: Animal Tissue
Sample Name: Method Blank
Lab Code: KQ2118160-01

Service Request: K2109642
Date Collected: NA
Date Received: NA
Basis: Dry

Total Metals

Analyte Name	Analysis Method	Result	Units	MRL	MDL	Dil.	Date Analyzed	Date Extracted	Q
Cadmium	6020A	ND U	mg/Kg	0.020	0.004	5	09/24/21 12:58	09/17/21	
Copper	6020A	0.08 J	mg/Kg	0.10	0.03	5	09/24/21 12:58	09/17/21	
Lead	6020A	ND U	mg/Kg	0.020	0.003	5	09/24/21 12:58	09/17/21	
Selenium	6020A	ND U	mg/Kg	1.0	0.2	5	09/24/21 12:58	09/17/21	
Silver	6020A	ND U	mg/Kg	0.020	0.008	5	09/24/21 12:58	09/17/21	
Zinc	6020A	0.10 J	mg/Kg	0.5	0.08	5	09/24/21 12:58	09/17/21	

ALS Group USA, Corp.
dba ALS Environmental

Analytical Report

Client: Alaska Department of Fish and Game
Project: 2021 Greens Creek Mine Biomonitoring
Sample Matrix: Animal Tissue
Sample Name: Method Blank
Lab Code: KQ2118161-01

Service Request: K2109642
Date Collected: NA
Date Received: NA
Basis: Dry

Total Metals

Analyte Name	Analysis Method	Result	Units	MRL	MDL	Dil.	Date Analyzed	Date Extracted	Q
Cadmium	6020A	ND U	mg/Kg	0.020	0.004	5	09/24/21 14:21	09/21/21	
Copper	6020A	0.17	mg/Kg	0.10	0.03	5	09/24/21 14:21	09/21/21	
Lead	6020A	ND U	mg/Kg	0.020	0.003	5	09/24/21 14:21	09/21/21	
Selenium	6020A	ND U	mg/Kg	1.0	0.2	5	09/24/21 14:21	09/21/21	
Silver	6020A	ND U	mg/Kg	0.020	0.008	5	09/24/21 14:21	09/21/21	
Zinc	6020A	0.22 J	mg/Kg	0.5	0.08	5	09/24/21 14:21	09/21/21	

ALS Group USA, Corp.

dba ALS Environmental

QA/QC Report

Client: Alaska Department of Fish and Game
Project: 2021 Greens Creek Mine Biomonitoring
Sample Matrix: Animal Tissue

Service Request: K2109642
Date Collected: 07/13/21
Date Received: 08/18/21
Date Analyzed: 09/24/21

Replicate Sample Summary

Total Metals

Sample Name: Tributary Creek Site 27 DV Metals Fish #3
Lab Code: K2109642-011

Units: mg/Kg
Basis: Dry

Analyte Name	Analysis Method	MRL	MDL	Sample Result	Duplicate Sample	Average	RPD	RPD Limit
					KQ2118159-05 Result			
Cadmium	6020A	0.019	0.004	0.203	0.209	0.206	3	20
Copper	6020A	0.10	0.03	3.01	2.95	2.98	2	20
Lead	6020A	0.019	0.003	0.488	0.487	0.488	<1	20
Selenium	6020A	1.0	0.2	2.55	2.64	2.60	3	20
Silver	6020A	0.019	0.008	0.039	0.040	0.040	3	20
Zinc	6020A	0.5	0.08	127	133	130	5	20

Results flagged with an asterisk (*) indicate values outside control criteria.

Results flagged with a pound (#) indicate the control criteria is not applicable.

Percent recoveries and relative percent differences (RPD) are determined by the software using values in the calculation which have not been rounded.

ALS Group USA, Corp.

dba ALS Environmental

QA/QC Report

Client: Alaska Department of Fish and Game
Project: 2021 Greens Creek Mine Biomonitoring
Sample Matrix: Animal Tissue

Service Request: K2109642
Date Collected: 07/12/21
Date Received: 08/18/21
Date Analyzed: 09/24/21

Replicate Sample Summary

Total Metals

Sample Name: Zinc Creek Site 371 DV Metals Fish #2
Lab Code: K2109642-028

Units: mg/Kg
Basis: Dry

Analyte Name	Analysis Method	MRL	MDL	Sample Result	Duplicate	Average	RPD	RPD Limit
					Sample KQ2118160-05 Result			
Cadmium	6020A	0.020	0.004	0.580	0.618	0.599	6	20
Copper	6020A	0.10	0.03	5.28	5.53	5.41	5	20
Lead	6020A	0.020	0.003	0.064	0.055	0.060	15	20
Selenium	6020A	1.0	0.2	3.59	3.51	3.55	2	20
Silver	6020A	0.020	0.008	0.051	0.057	0.054	11	20
Zinc	6020A	0.5	0.08	235	231	233	2	20

Results flagged with an asterisk (*) indicate values outside control criteria.

Results flagged with a pound (#) indicate the control criteria is not applicable.

Percent recoveries and relative percent differences (RPD) are determined by the software using values in the calculation which have not been rounded.

ALS Group USA, Corp.

dba ALS Environmental

QA/QC Report

Client: Alaska Department of Fish and Game
Project 2021 Greens Creek Mine Biomonitoring
Sample Matrix: Animal Tissue

Service Request: K2109642
Date Collected: 07/12/21
Date Received: 08/18/21
Date Analyzed: 09/24/21

Replicate Sample Summary

Total Metals

Sample Name: Greens Creek Site 63 DV Metals Fish #1
Lab Code: K2109642-047

Units: mg/Kg
Basis: Dry

Analyte Name	Analysis Method	MRL	MDL	Sample Result	Duplicate	Average	RPD	RPD Limit
					Sample KQ2118161-05 Result			
Cadmium	6020A	0.020	0.004	0.805	0.761	0.783	6	20
Copper	6020A	0.10	0.03	4.44	4.37	4.41	2	20
Lead	6020A	0.020	0.003	0.315	0.266	0.291	17	20
Selenium	6020A	1.0	0.2	6.41	6.19	6.30	3	20
Silver	6020A	0.020	0.008	0.025	0.028	0.027	11	20
Zinc	6020A	0.5	0.08	207	216	212	4	20

Results flagged with an asterisk (*) indicate values outside control criteria.

Results flagged with a pound (#) indicate the control criteria is not applicable.

Percent recoveries and relative percent differences (RPD) are determined by the software using values in the calculation which have not been rounded.

ALS Group USA, Corp.
dba ALS Environmental

QA/QC Report

Client: Alaska Department of Fish and Game
Project: 2021 Greens Creek Mine Biomonitoring
Sample Matrix: Animal Tissue

Service Request: K2109642
Date Collected: 07/13/21
Date Received: 08/18/21
Date Analyzed: 09/24/21
Date Extracted: 09/17/21

Matrix Spike Summary
Total Metals

Sample Name: Tributary Creek Site 27 DV Metals Fish #3
Lab Code: K2109642-011
Analysis Method: 6020A
Prep Method: PSEP Metals

Units: mg/Kg
Basis: Dry

Matrix Spike
KQ2118159-06

Analyte Name	Sample Result	Result	Spike Amount	% Rec	% Rec Limits
Cadmium	0.203	5.02	4.95	97	75-125
Copper	3.01	26.8	24.8	96	75-125
Lead	0.488	47.5	49.5	95	75-125
Selenium	2.55	20.1	16.5	106	75-125
Silver	0.039	4.56	4.95	91	75-125
Zinc	127	173	49.5	92	75-125

Results flagged with an asterisk (*) indicate values outside control criteria.

Results flagged with a pound (#) indicate the control criteria is not applicable.

Percent recoveries and relative percent differences (RPD) are determined by the software using values in the calculation which have not been rounded.

Matrix Spike and Matrix Spike Duplicate Data is presented for information purposes only. The matrix may or may not be relevant to samples reported in this report. The laboratory evaluates system performance based on the LCS and LCSD control limits.

ALS Group USA, Corp.
dba ALS Environmental

QA/QC Report

Client: Alaska Department of Fish and Game
Project: 2021 Greens Creek Mine Biomonitoring
Sample Matrix: Animal Tissue

Service Request: K2109642
Date Collected: 07/12/21
Date Received: 08/18/21
Date Analyzed: 09/24/21
Date Extracted: 09/17/21

Matrix Spike Summary
Total Metals

Sample Name: Zinc Creek Site 371 DV Metals Fish #2
Lab Code: K2109642-028
Analysis Method: 6020A
Prep Method: PSEP Metals

Units: mg/Kg
Basis: Dry

Matrix Spike
KQ2118160-06

Analyte Name	Sample Result	Result	Spike Amount	% Rec	% Rec Limits
Cadmium	0.580	5.50	4.93	100	75-125
Copper	5.28	30.4	24.7	102	75-125
Lead	0.064	48.9	49.3	99	75-125
Selenium	3.59	21.9	16.4	111	75-125
Silver	0.051	4.75	4.93	95	75-125
Zinc	235	289	49.3	110 #	75-125

Results flagged with an asterisk (*) indicate values outside control criteria.

Results flagged with a pound (#) indicate the control criteria is not applicable.

Percent recoveries and relative percent differences (RPD) are determined by the software using values in the calculation which have not been rounded.

Matrix Spike and Matrix Spike Duplicate Data is presented for information purposes only. The matrix may or may not be relevant to samples reported in this report. The laboratory evaluates system performance based on the LCS and LCSD control limits.

ALS Group USA, Corp.
dba ALS Environmental

QA/QC Report

Client: Alaska Department of Fish and Game
Project: 2021 Greens Creek Mine Biomonitoring
Sample Matrix: Animal Tissue

Service Request: K2109642
Date Collected: 07/12/21
Date Received: 08/18/21
Date Analyzed: 09/24/21
Date Extracted: 09/21/21

Matrix Spike Summary
Total Metals

Sample Name: Greens Creek Site 63 DV Metals Fish #1
Lab Code: K2109642-047
Analysis Method: 6020A
Prep Method: PSEP Metals

Units: mg/Kg
Basis: Dry

Matrix Spike
KQ2118161-06

Analyte Name	Sample Result	Result	Spike Amount	% Rec	% Rec Limits
Cadmium	0.805	5.40	4.93	93	75-125
Copper	4.44	27.7	24.7	94	75-125
Lead	0.315	46.0	49.3	92	75-125
Selenium	6.41	24.5	16.4	110	75-125
Silver	0.025	4.59	4.93	93	75-125
Zinc	207	272	49.3	131 #	75-125

Results flagged with an asterisk (*) indicate values outside control criteria.

Results flagged with a pound (#) indicate the control criteria is not applicable.

Percent recoveries and relative percent differences (RPD) are determined by the software using values in the calculation which have not been rounded.

Matrix Spike and Matrix Spike Duplicate Data is presented for information purposes only. The matrix may or may not be relevant to samples reported in this report. The laboratory evaluates system performance based on the LCS and LCSD control limits.

ALS Group USA, Corp.
dba ALS Environmental

QA/QC Report

Client: Alaska Department of Fish and Game
Project: 2021 Greens Creek Mine Biomonitoring
Sample Matrix: Animal Tissue

Service Request: K2109642
Date Analyzed: 09/24/21

Lab Control Sample Summary
Total Metals

Units:mg/Kg
Basis:Dry

Lab Control Sample
KQ2118159-02

Analyte Name	Analytical Method	Result	Spike Amount	% Rec	% Rec Limits
Cadmium	6020A	4.77	5.00	95	80-120
Copper	6020A	23.9	25.0	96	80-120
Lead	6020A	48.2	50.0	96	80-120
Selenium	6020A	17.2	16.7	103	80-120
Silver	6020A	4.64	5.00	93	80-120
Zinc	6020A	48.5	50.0	97	80-120

ALS Group USA, Corp.
dba ALS Environmental

QA/QC Report

Client: Alaska Department of Fish and Game
Project: 2021 Greens Creek Mine Biomonitoring
Sample Matrix: Animal Tissue

Service Request: K2109642
Date Analyzed: 09/24/21

Lab Control Sample Summary
Total Metals

Units:mg/Kg
Basis:Dry

Lab Control Sample
KQ2118160-02

Analyte Name	Analytical Method	Result	Spike Amount	% Rec	% Rec Limits
Cadmium	6020A	4.77	5.00	95	80-120
Copper	6020A	24.2	25.0	97	80-120
Lead	6020A	48.4	50.0	97	80-120
Selenium	6020A	18.0	16.7	108	80-120
Silver	6020A	4.69	5.00	94	80-120
Zinc	6020A	48.5	50.0	97	80-120

ALS Group USA, Corp.
dba ALS Environmental

QA/QC Report

Client: Alaska Department of Fish and Game
Project: 2021 Greens Creek Mine Biomonitoring
Sample Matrix: Animal Tissue

Service Request: K2109642
Date Analyzed: 09/24/21

Lab Control Sample Summary
Total Metals

Units:mg/Kg
Basis:Dry

Lab Control Sample
KQ2118161-02

Analyte Name	Analytical Method	Result	Spike Amount	% Rec	% Rec Limits
Cadmium	6020A	4.77	5.00	95	80-120
Copper	6020A	24.5	25.0	98	80-120
Lead	6020A	49.1	50.0	98	80-120
Selenium	6020A	18.4	16.7	110	80-120
Silver	6020A	4.77	5.00	95	80-120
Zinc	6020A	47.7	50.0	95	80-120

ALS Group USA, Corp.
dba ALS Environmental
QA/QC Report

Client: Alaska Department of Fish and Game
Project: 2021 Greens Creek Mine Biomonitoring
LCS Matrix: Tissue

Service Request: K2109642
Date Collected: NA
Date Received: NA
Date Extracted: 9/17/2021
Date Analyzed: 9/24/2021

Standard Reference Material Summary
 Total Metals

Sample Name: Standard Reference Material
Lab Code: KQ2118159-03
Test Notes: Dorm-4 Solids = 93.8%

Units: mg/Kg (ppm)
Basis: Dry

Source: N.R.C.C. Dorm-4

Analyte	Prep Method	Analysis Method	True Value	Result	Percent Recovery	Control Limits	Result Notes
Cadmium	PSEP Tissue	6020A	0.299	0.291	97	0.225 - 0.380	
Copper	PSEP Tissue	6020A	15.7	15.1	96	12.2 - 19.4	
Lead	PSEP Tissue	6020A	0.40	0.41	101	0.274 - 0.559	
Selenium	PSEP Tissue	6020A	3.45	3.74	108	2.44 - 4.62	
Silver	PSEP Tissue	6020A	0.0252	0.0264	105	0.0162 - 0.0362	
Zinc	PSEP Tissue	6020A	51.6	51.3	99	39.0 - 65.3	

ALS Group USA, Corp.
dba ALS Environmental
QA/QC Report

Client: Alaska Department of Fish and Game
Project: 2021 Greens Creek Mine Biomonitoring
LCS Matrix: Tissue

Service Request: K2109642
Date Collected: NA
Date Received: NA
Date Extracted: 9/17/2021
Date Analyzed: 9/24/2021

Standard Reference Material Summary
 Total Metals

Sample Name: Standard Reference Material
Lab Code: KQ2118159-04
Test Notes: Tort-3 Solids = 97.4%

Units: mg/Kg (ppm)
Basis: Dry

Source: N.R.C.C. Tort-3

Analyte	Prep Method	Analysis Method	True Value	Result	Percent Recovery	Control Limits	Result Notes
Cadmium	PSEP Tissue	6020A	42.3	40.5	96	32.4-52.9	
Copper	PSEP Tissue	6020A	497	477	96	380-623	
Lead	PSEP Tissue	6020A	0.225	0.197	88	0.166-0.292	
Selenium	PSEP Tissue	6020A	10.9	10.3	94	7.9-14.3	
Zinc	PSEP Tissue	6020A	136	130	96	104-170	

ALS Group USA, Corp.
dba ALS Environmental
QA/QC Report

Client: Alaska Department of Fish and Game
Project: 2021 Greens Creek Mine Biomonitoring
LCS Matrix: Tissue

Service Request: K2109642
Date Collected: NA
Date Received: NA
Date Extracted: 9/17/2021
Date Analyzed: 9/24/2021

Standard Reference Material Summary
 Total Metals

Sample Name: Standard Reference Material
Lab Code: KQ2118160-03
Test Notes: Dorm-4 Solids = 93.8%

Units: mg/Kg (ppm)
Basis: Dry

Source: N.R.C.C. Dorm-4

Analyte	Prep Method	Analysis Method	True Value	Result	Percent Recovery	Control Limits	Result Notes
Cadmium	PSEP Tissue	6020A	0.299	0.296	99	0.225 - 0.380	
Copper	PSEP Tissue	6020A	15.7	15.7	100	12.2 - 19.4	
Lead	PSEP Tissue	6020A	0.40	0.41	101	0.274 - 0.559	
Selenium	PSEP Tissue	6020A	3.45	3.91	113	2.44 - 4.62	
Silver	PSEP Tissue	6020A	0.0252	0.0291	115	0.0162 - 0.0362	
Zinc	PSEP Tissue	6020A	51.6	51.6	100	39.0 - 65.3	

ALS Group USA, Corp.
dba ALS Environmental
QA/QC Report

Client: Alaska Department of Fish and Game
Project: 2021 Greens Creek Mine Biomonitoring
LCS Matrix: Tissue

Service Request: K2109642
Date Collected: NA
Date Received: NA
Date Extracted: 9/17/2021
Date Analyzed: 9/24/2021

Standard Reference Material Summary
 Total Metals

Sample Name: Standard Reference Material
Lab Code: KQ2118160-04
Test Notes: Tort-3 Solids = 97.4%

Units: mg/Kg (ppm)
Basis: Dry

Source: N.R.C.C. Tort-3

Analyte	Prep Method	Analysis Method	True Value	Result	Percent Recovery	Control Limits	Result Notes
Cadmium	PSEP Tissue	6020A	42.3	40.4	96	32.4-52.9	
Copper	PSEP Tissue	6020A	497	489	98	380-623	
Lead	PSEP Tissue	6020A	0.225	0.194	86	0.166-0.292	
Selenium	PSEP Tissue	6020A	10.9	11.1	102	7.9-14.3	
Zinc	PSEP Tissue	6020A	136	133	98	104-170	

ALS Group USA, Corp.

dba ALS Environmental

QA/QC Report

Client: Alaska Department of Fish and Game
Project: 2021 Greens Creek Mine Biomonitoring
LCS Matrix: Tissue

Service Request: K2109642
Date Collected: NA
Date Received: NA
Date Extracted: 9/21/2021
Date Analyzed: 9/24/2021

Standard Reference Material Summary
Total Metals

Sample Name: Standard Reference Material
Lab Code: KQ2118161-03
Test Notes: Dorm-4 Solids = 93.8%

Units: mg/Kg (ppm)
Basis: Dry

Source: N.R.C.C. Dorm-4

Analyte	Prep Method	Analysis Method	True Value	Result	Percent Recovery	Control Limits	Result Notes
Cadmium	PSEP Tissue	6020A	0.299	0.296	99	0.225 - 0.380	
Copper	PSEP Tissue	6020A	15.7	15.9	101	12.2 - 19.4	
Lead	PSEP Tissue	6020A	0.40	0.38	94	0.274 - 0.559	
Selenium	PSEP Tissue	6020A	3.45	4.03	117	2.44 - 4.62	
Silver	PSEP Tissue	6020A	0.0252	0.0244	97	0.0162 - 0.0362	
Zinc	PSEP Tissue	6020A	51.6	51.5	100	39.0 - 65.3	

ALS Group USA, Corp.
dba ALS Environmental
QA/QC Report

Client: Alaska Department of Fish and Game
Project: 2021 Greens Creek Mine Biomonitoring
LCS Matrix: Tissue

Service Request: K2109642
Date Collected: NA
Date Received: NA
Date Extracted: 9/21/2021
Date Analyzed: 9/24/2021

Standard Reference Material Summary
 Total Metals

Sample Name: Standard Reference Material
Lab Code: KQ2118161-04
Test Notes: Tort-3 Solids = 97.4%

Units: mg/Kg (ppm)
Basis: Dry

Source: N.R.C.C. Tort-3

Analyte	Prep Method	Analysis Method	True Value	Result	Percent Recovery	Control Limits	Result Notes
Cadmium	PSEP Tissue	6020A	42.3	40.9	97	32.4-52.9	
Copper	PSEP Tissue	6020A	497	495	100	380-623	
Lead	PSEP Tissue	6020A	0.225	0.200	89	0.166-0.292	
Selenium	PSEP Tissue	6020A	10.9	11.6	106	7.9-14.3	
Zinc	PSEP Tissue	6020A	136	133	98	104-170	