

Nonresidents:
 See Alaska
 Hunting
 Regulations
 booklet for other
 hunts in Unit 17.

Unit 17B, Nonresident Closed Area

Moose - General Hunt

Residents - **Harvest Ticket Required**

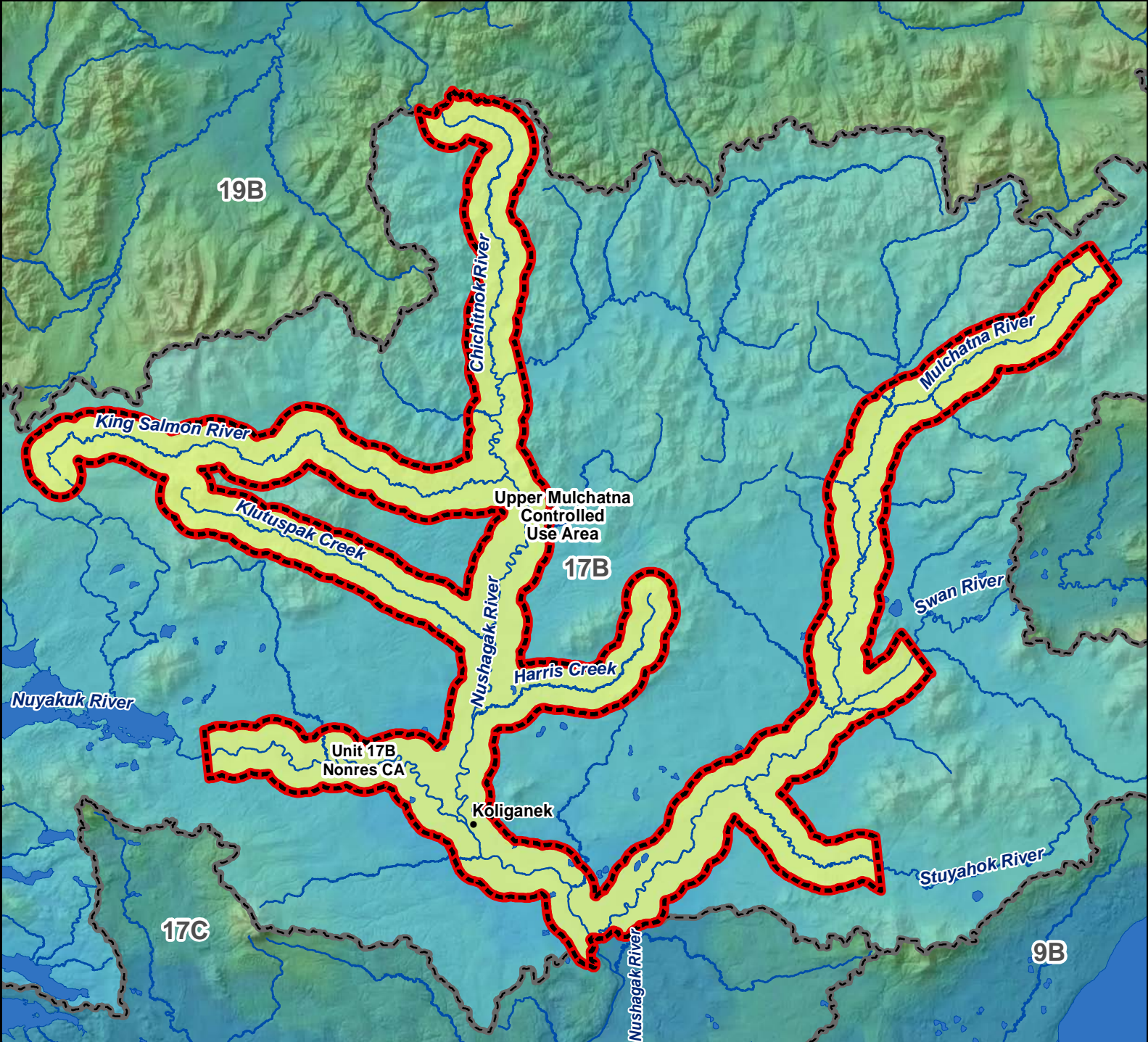

AREA DESCRIPTION: Unit 17B, Nonresident Closed Area, the following areas are closed to the taking of caribou by nonresidents in the portions extending two miles on either side of, and including, the following rivers: (i) Nushagak River beginning at the southern boundary of Unit 17(B) and extending north to the Chichitnok River, and including Harris Creek, Klutuspak Creek, King Salmon River, and the Chichitnok River; (ii) Mulchatna River upstream to the mouth of the Chilchitna; (iii) Nuyakuk River extending west up to the falls; (iv) Kuktli River up to the mouth of the Swan River; and (v) Stuyahok River to the confluence of the North/South Forks

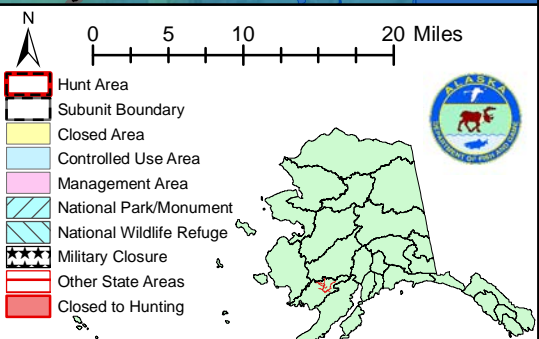

Please refer to the Alaska Hunting Regulations booklet for bag type, seasons, and additional regulations concerning this hunt.