

# DG334 RG334 Mountain Goat Drawing and Registration Permit Hunt

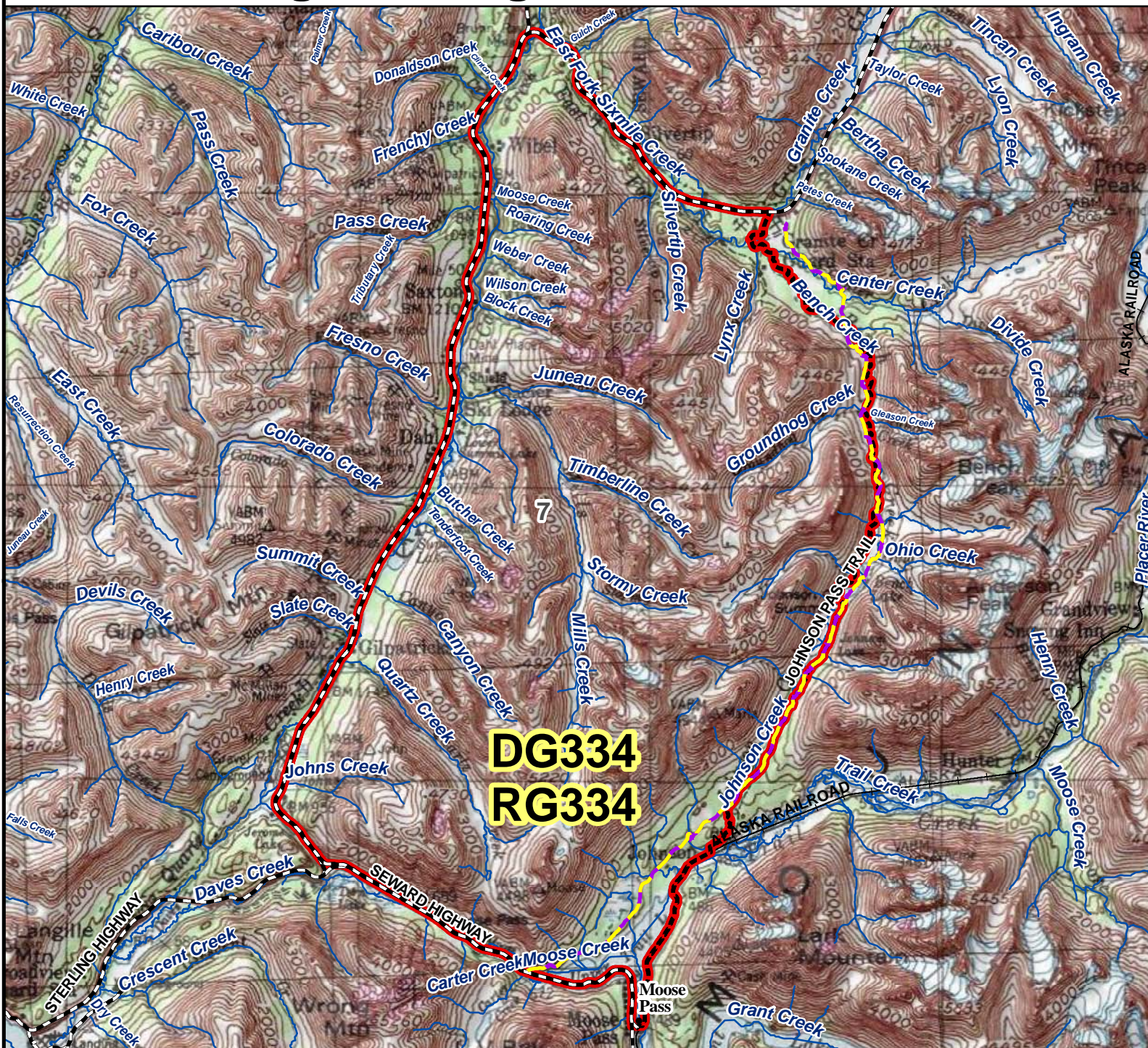

**DG334  
RG334**

**AREA DESCRIPTION:** Unit 7, Mills Creek, beginning at the bridge where the Seward Highway crosses Granite Creek, then northwesterly along the Seward Highway to the Hope cutoff, then southerly along the Seward Highway to Moose Pass, then northerly on the Alaska Railroad to Johnson Creek, then northerly up Johnson Creek approximately one mile to Johnson Pass Trail, then northerly along Johnson Pass Trail to Bench Lake, then northerly down Bench Creek to East Fork Sixmile Creek, then westerly along East Fork Sixmile Creek to the point of origin.

