

# DM446 DM447 RM435 Moose Drawing and Registration Permit Hunt

This map is intended for hunt planning use, not for determining legal property or regulatory boundaries. Content is compiled from various sources and is subject to change without notice. See current hunting regulations for written descriptions of boundaries. Hunters are responsible for knowing the land ownership and regulations of the areas they intend to hunt.

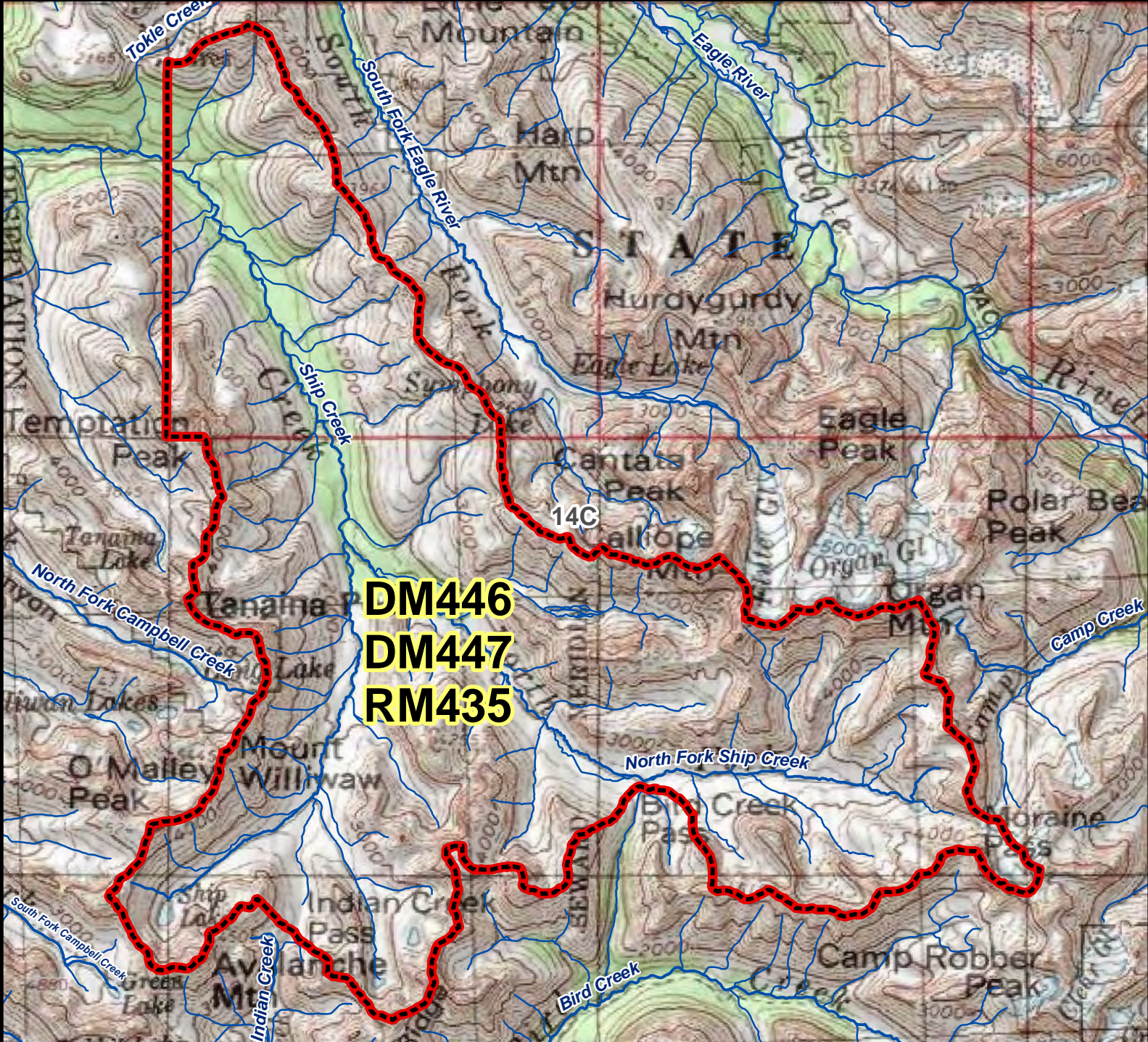

**AREA DESCRIPTION:** Unit 14C, that portion of Unit 14C within the drainage of Ship Creek above the JBER boundary, excluding the Tokle Creek drainage.

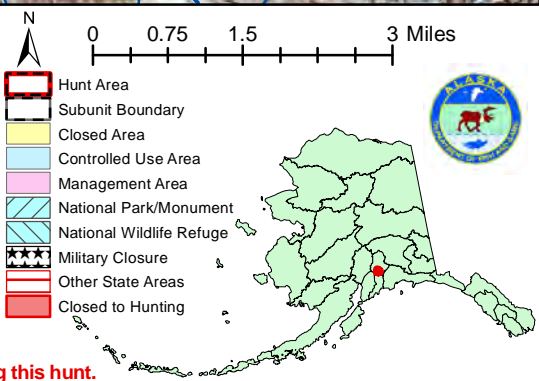

Please refer to the Alaska Hunting Regulations booklet for bag type, seasons, and additional regulations concerning this hunt.