

# DG364 RG364 RG374 Mountain Goat Drawing and Registration Permit Hunt

This map is intended for hunt planning use, not for determining legal property or regulatory boundaries. Content is compiled from various sources and is subject to change without notice. See current hunting regulations for written descriptions of boundaries. Hunters are responsible for knowing the land ownership and regulations of the areas they intend to hunt.

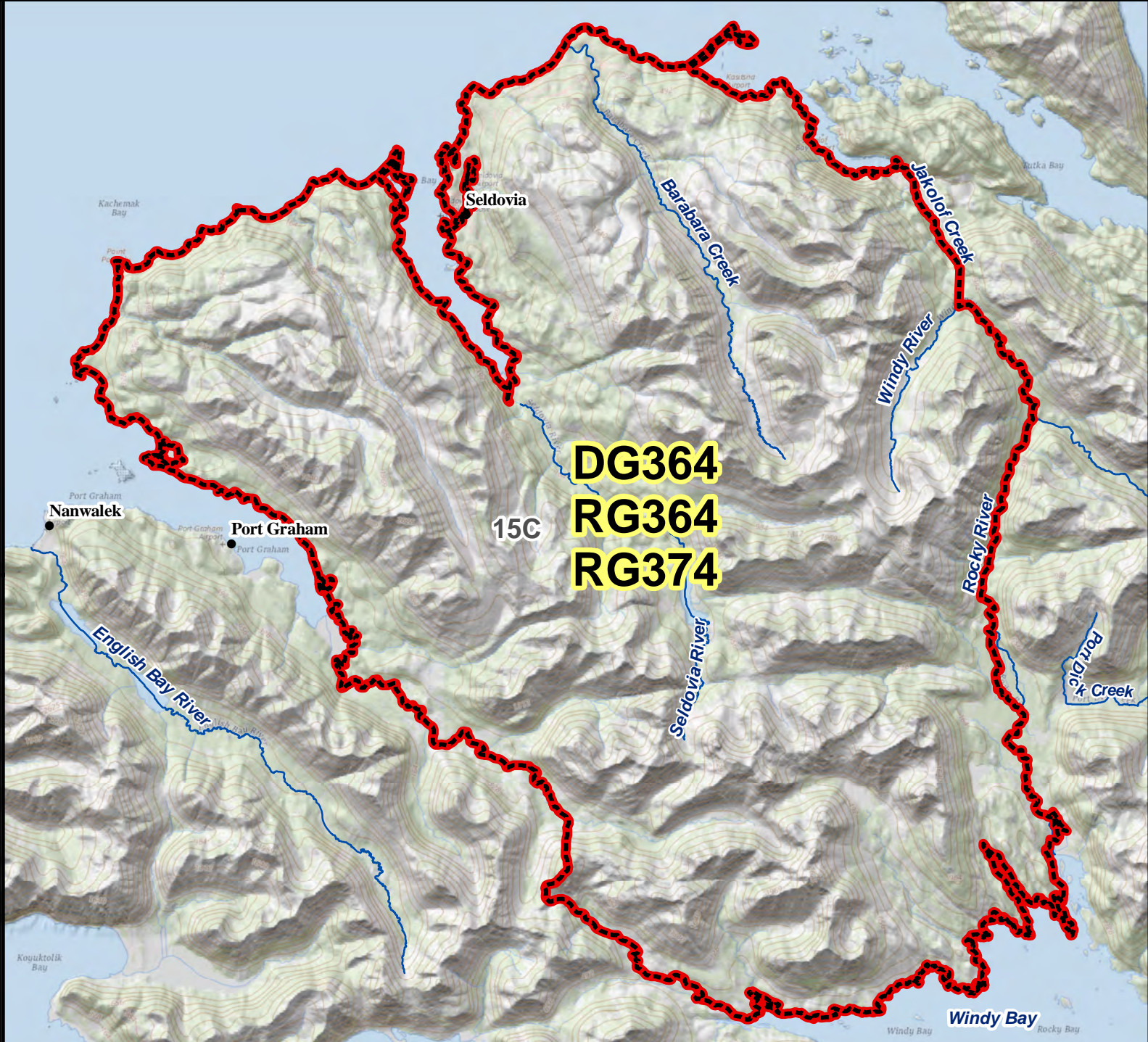

**DG364**  
**RG364**  
**RG374**

**AREA DESCRIPTION:** Unit 15C, Seldovia, beginning at the mouth of Jackolof Creek, then southwesterly along the shore of Kachemak Bay to the mouth of the Port Graham River, then southeasterly up Port Graham River approximately 6 miles, then southerly up the south fork to the divide, then easterly across the divide to the main drainage that flows into Windy Bay, then southeasterly down the creek to Windy Bay, then easterly along the shoreline to the mouth of Rocky River, then northerly up the Rocky River and Windy River to the divide separating Windy River from Jackolof Creek, then across that divide to Jackolof Creek, then down Jackolof Creek to the point of origin.

N

0 1 2 4 Miles

- Hunt Area
- Subunit Boundary
- Closed Area
- Controlled Use Area
- Management Area
- National Park/Monument
- National Wildlife Refuge
- Military Closure
- Other State Areas
- Closed to Hunting

Please refer to the Alaska Hunting Regulations booklet for bag type, seasons, and additional regulations concerning this hunt.