



FISH HABITAT PERMIT FH19-II-0060-GP

ISSUED: June 6, 2019
EXPIRES: December 31, 2024

General Public:

Re: Rough Creek – Water Body No. 259-41-10060
Section 34, T 30 S, R 22 W, SM
Coordinates: 57.5254 N, 152.7857 W
Coordinates: 57.5260 N, 152.7919 W
Section 11, T 31 S, R. 22 W, SM
Coordinates: 57.506 N, 152.769 W
Section 2, T 31 S, R. 22 W, SM
Coordinates: 57.5184 N, 152.7770 W
Coordinates: 57.5205 N, 152.7799 W

Unnamed Stream –Water Body No. 259-41-10060-2026
Section 2, T 31 S, R 22 W, SM
Coordinates: 57.5151 N, 152.7780 W

Unnamed Stream –Water Body No. 259-41-10060-2016
Section 2, T 31 S, R 22 W, SM
Coordinates: 57.5137 N, 152.7757 W

Unnamed Stream –Water Body No. 259-41-10060-2007-4011
Section 11, T 31 S, R 22 W, SM
Coordinates: 57.5076 N, 152.7654 W

Pursuant to the Anadromous Fish Act AS.16.05.871(b), the Alaska Department of Fish and Game, Division of Habitat has determined that the public interest would be served through the issuance of a General Permit for vehicle stream crossings of Rough Creek and its tributaries referenced above at the locations shown on the enclosed map.

Project Description

This general permit authorizes the movement of wheeled or tracked vehicles weighing less than 5,000 lbs dry weight on the bed and banks of Rough Creek and its tributaries at the above referenced locations. Crossing with vehicles over 5,000 lbs is not authorized by this General Permit and will require an individual Fish Habitat Permit. The stream crossings are located at existing fords and are expected to provide adequate access to the area while minimizing adverse impacts to fish resources and habitats.

Anadromous Fish Act

Water Body No. 259-41-10060, Water Body No. 259-41-10060-2016, Water Body No. 259-41-10060-2026, and Water Body No. 259-41-10060-2007-4011 have been specified as being important for the spawning, rearing, or migration of anadromous fishes pursuant to AS 16.05.871(a). The water bodies provide habitat for pink, chum, and coho salmon, as well as Dolly Varden.

In accordance with AS 16.05.871(d), authorization is hereby given for the general public to ford Rough Creek and the unnamed streams at the identified crossings subject to the following stipulations:

1. Stream crossings shall be made from bank to bank in a direction substantially perpendicular to the stream flow.
2. Stream crossings shall be made only at locations with gradually sloping banks. There shall be no crossings at locations with sheer or cut banks.
3. Streambanks and streambeds shall not be altered or disturbed in any way to facilitate crossings.
4. Vehicles shall not be parked in open water. Parking below ordinary high water is authorized only on frozen surfaces or exposed gravel bars.
5. Vehicles shall not be refueled or serviced below ordinary high water. Vehicles leaking oil or other hazardous substances are prohibited from crossing the creek.
6. This permit must be retained onsite during stream crossings activities.

Permit Terms

The vehicle owner and the operator, or the legal guardian of minor dependents, is responsible for the actions of persons who participate in the approved activity. For any activity that significantly deviates from this approval, the responsible party shall notify the Division of Habitat and obtain written approval in the form of an individual permit before beginning the activity. Any action taken that increases the scope of the activity or that negates, alters, or minimizes the intent or effectiveness of any stipulation contained in this general permit will be deemed a significant deviation from the approved activity. The final determination as to the significance of any deviation and the need for an individual permit is the responsibility of the Division of Habitat. Therefore, it is recommended that the Division of Habitat be consulted immediately when a deviation from the approved activity is being considered.

This letter constitutes a General Permit issued under the authority of AS 16.05.871. Please be advised that this determination applies only to activities regulated by the Division of Habitat; other agencies also may have jurisdiction under their respective authorities. This determination does not relieve you of your responsibility to secure other permits; state, federal, or local. You are still required to comply with all other applicable laws.

In addition to the penalties provided by law, this General Permit may be terminated or revoked for failure to comply with its provisions or failure to comply with applicable statutes and regulations. The department reserves the right to require mitigation measures to correct disruption to fish and game created by the project and which was a direct result of the failure to comply with this permit or any applicable law.

The recipient of this General Permit shall indemnify, save harmless, and defend the department, its agents, and its employees from any and all claims, actions, or liabilities for injuries or damages sustained by any person or property arising directly or indirectly from permitted activities or your performance under this General Permit. However, this provision has no effect if, and only if, the sole proximate cause of the injury is the department's negligence.

This permit decision may be appealed in accordance with the provisions of AS 44.62.330-630.

Any questions or concerns about this permit may be directed to Habitat Biologist Will Frost at 267-2813 or emailed to william.frost@alaska.gov.

Sincerely,
Doug Vincent-Lang
Commissioner



By Ron Benkert
Southcentral Regional Supervisor

Enclosures: Stream Crossing Map

Email cc: N. Svoboda, ADF&G
T. Polum, ADF&G
A. Ott, ADF&G
K. Schaberg, ADF&G
AWT, Kodiak
J. Rypkema, ADEC
C. Larson, ADNR
M. Powers, KIB
USACE, Regulatory Branch

FISH HABITAT PERMIT FH19-II-0060-GP**APPROVED STREAM CROSSING – MAP**

Rough Creek – Waterbody No. 259-41-10060

Section 34, T 30 S, R 22 W, SM

Coordinates: 57.5254 N, 152.7857 W

Coordinates: 57.5260 N, 152.7919 W

Section 11, T 31 S, R. 22 W, SM

Coordinates: 57.506 N, 152.769 W

Section 2, T 31 S, R. 22 W, SM

Coordinates: 57.5184 N, 152.7770 W

Coordinates: 57.5205 N, 152.7799 W

Unnamed Stream - Waterbody No. 259-41-10060-2026

Section 2, T 31 S, R 22 W, SM

Coordinates: 57.5151 N, 152.7780 W

Unnamed Stream - Waterbody No. 259-41-10060-2016

Section 2, T 31 S, R 22 W, SM

Coordinates: 57.5137 N, 152.7757 W

Unnamed Stream - Water Body No. 259-41-10060-2007-4011

Section 11, T 31 S, R 22 W, SM

Coordinates: 57.5076 N, 152.7654 W

Map notes: There are eight approved fords of anadromous fish bearing waters within the area shown on this map, as noted by the legal descriptions above and depicted on the map. Crossings are authorized only within 20 feet of the centerline of a traditional ford crossing at the referenced location. You are advised to contact the Kodiak ATV Club or the appropriate land management agency concerning the location of approved trails or other restrictions on vehicle use on lands managed by those agencies. Vehicle stream crossings of other specified anadromous fish bearing waters, or other locations are not authorized, except by individual permit or other General Permits.

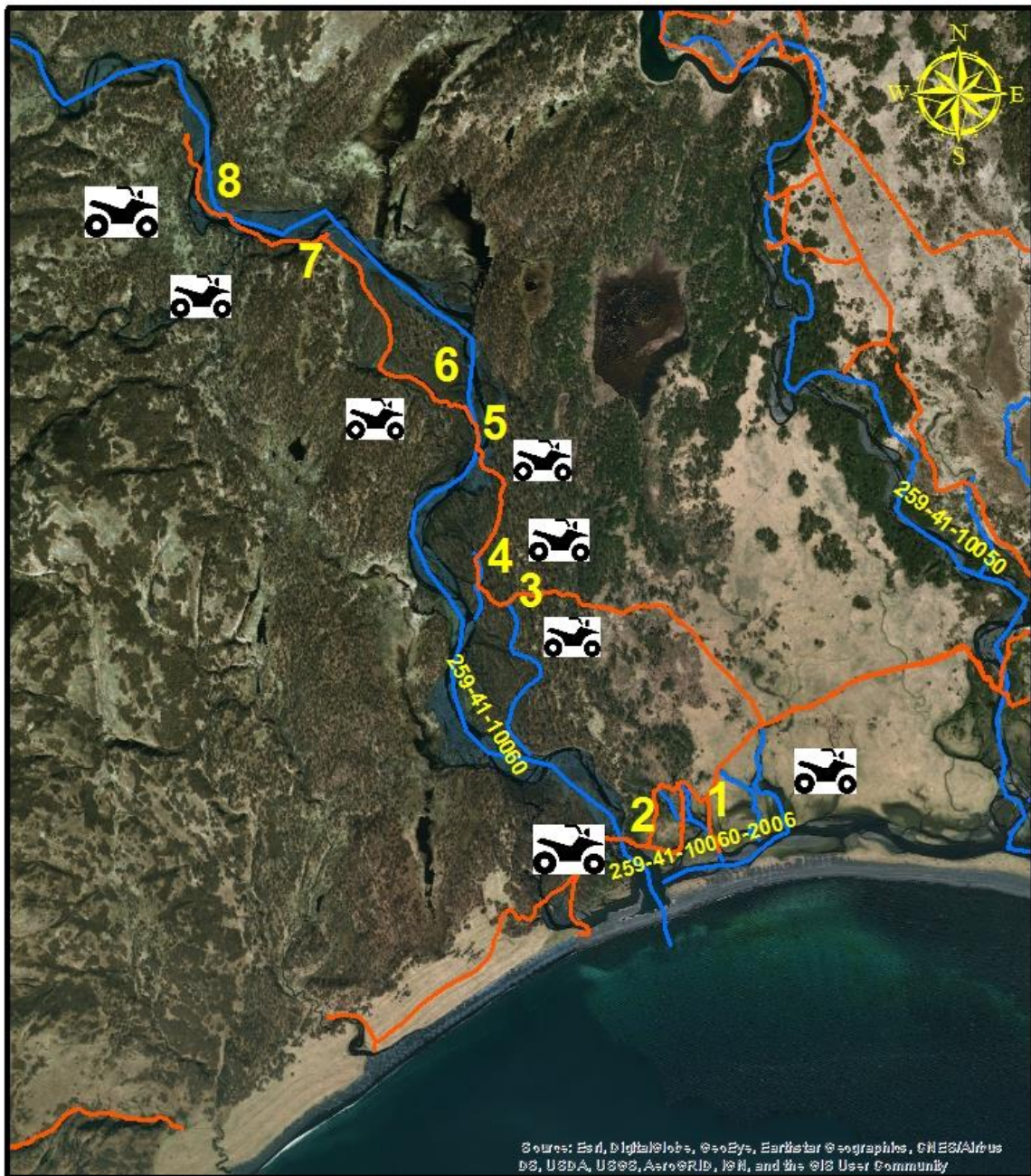

Figure 1 0 0.15 0.3 0.6 0.9 1.2 ADF&G Miles

 **ATV Crossing**  **ATV Trail**