

National Park Service
U.S. Department of the Interior
Western Arctic National Parklands



Big Game Hunters and Transporter Activity

*An Integrated Study of Hunting and Caribou in
Noatak National Preserve 2009-2013*

Western Arctic Caribou Herd Unit 23 Working Group Meeting

May 15, 2014

Andrew Ackerman, M.S.

Social Scientist

Western Arctic National Parklands

Study Context & Background

- Very little non-local hunting pressure pre-1980
- Non-local hunting activity increases *moderately 1985-1995 ; more significantly 1995-present (+10-15% per year)*

■ Social Values Conflict: Two User Groups

Recent findings in Squirrel (Fix, et. al, 2009):

1. *Low levels of direct field competition for shared resource, but high levels of perceived problems/indirect competition*
2. Hunt conflict is asymmetric; locals describe as problem, but not vice-versa.
3. Issues with non-locals:
 - Hunting for trophy and meat rotting
 - Alteration of migratory patterns & aircraft use

- Mode of Access to Resource—Air (non-locals) vs. Boat (locals): How much overlap???

- Migration period temporally bounded (Aug-Oct) = *urgency to hunt while in proximity of Noatak and crossing Noatak & Kobuk Rivers*

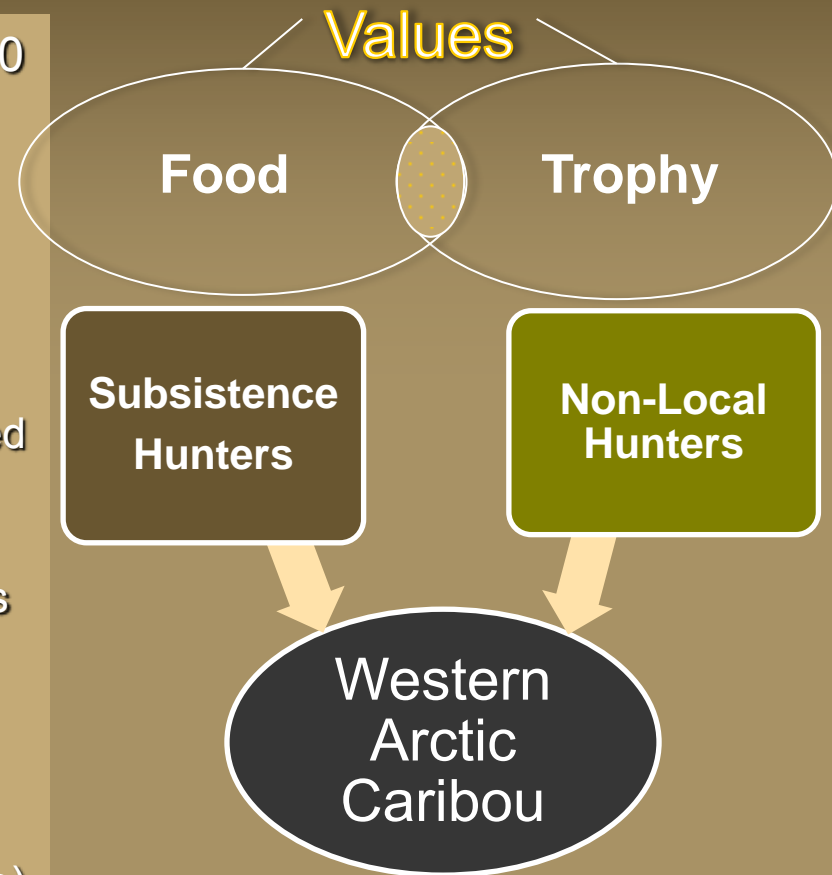

**Shared Resource;
Divergent Objectives &
Values**

EXPERIENCE YOUR AMERICA

Management Strategies To D

- The Alaska BOG implemented a Noatak Game Controlled Use Area starting in 2010
 - expanded area east to Sapun Cr; reduced
 - expanded dates (8/15-9/30) in '10 based on
 - AK BOG initiated Unit 23 Pilot and Hunter C
 - Improved communication and recommended authority re: Licensed Transporter (and air t
- In 2012, NPS WEAR implemented CUA permit limitations and a transporter delayed entry strategy for the western part of Noatak NP
 - 20-mile wide area of the preserve targets non-local caribou hunts arriving via commercial air 1/1-9/15 each year.

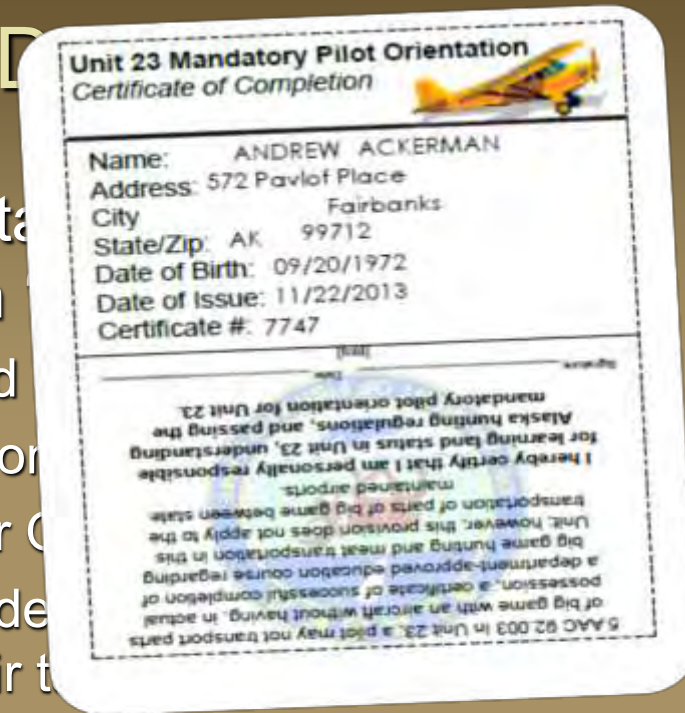

Noatak NP Study Objectives

1. Gather, summarize, and analyze quantitative and qualitative data on non-local hunters, hunt activity, experiences and associated activity (i.e., commercial air transport, guiding activity, etc) [2013-14].
2. Use soundscape monitors to document motorized sounds (air and ground sources) and characterize existing conditions in a variety of areas in NOAT [Fall 2013-14]. Spatial model of sounds along NOAT river corridor will be done 2014-15
3. Conduct spatial analyses: trends or patterns in data gathered in 1. and 2. integrated with WACH gps collar data
4. **Integrate** results with TEK study being done in Noatak in 2013-14.

Significance of Western Arctic NPS Units, Specifically Noatak NP to WACH & Unit 23

- Area of WACH migratory range: 34,329 sq/mi.
 - % of migratory range area inside NOAT, CAKR, & KOVA: 36%
 - % of migratory range area in GMU 23: 74%
 - % of GMU 23 migratory range area managed by WEAR: 49%
- Explicit Policy Significance of WACH (NOAT Significance Statement #3 of 4)
 - NOAT “protects natural resources and habitats that provide opportunity for local rural Ak residents to engage in customary and traditional subsistence uses.”
 - “...unimpeded movement of WACH, an essential regional subsistence resource.”
 - Preservation of WACH herd also part of Statement #1: Nationally Significant Ecosystems

12,362 sq./mi or 36% of WACH migratory range is within Noatak National Preserve, KOVA, & BELA. Western Arctic National Parklands is the single largest landholder within the migratory area. If you add GAAR to the mix, >70% of the migratory area is NPS managed lands

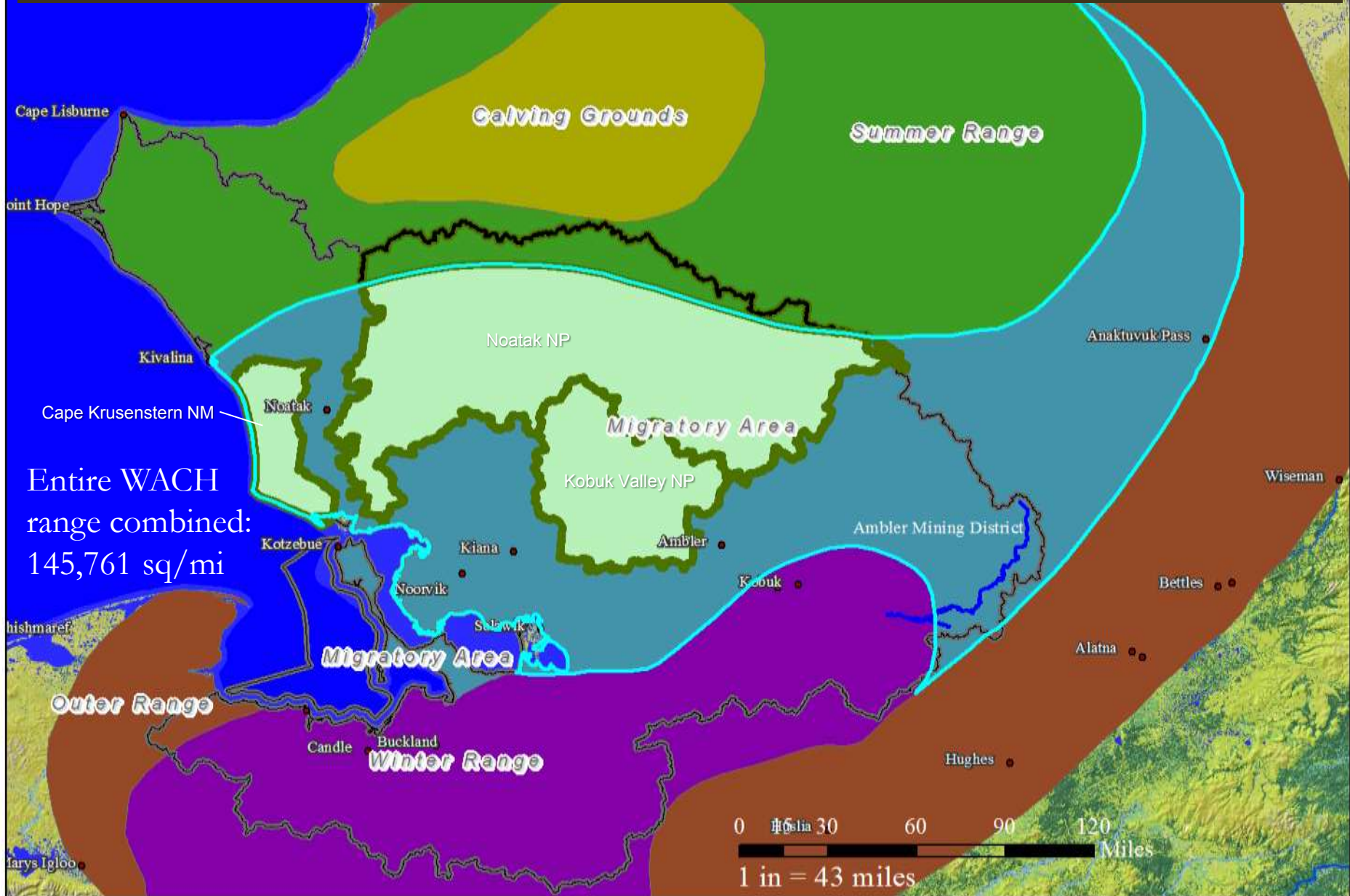

25,252 sq./mi. or 74% of the WACH migratory range is represented by GMU 23, 49% (12,362 sq/mi.) or approx. half of which is NPS managed lands

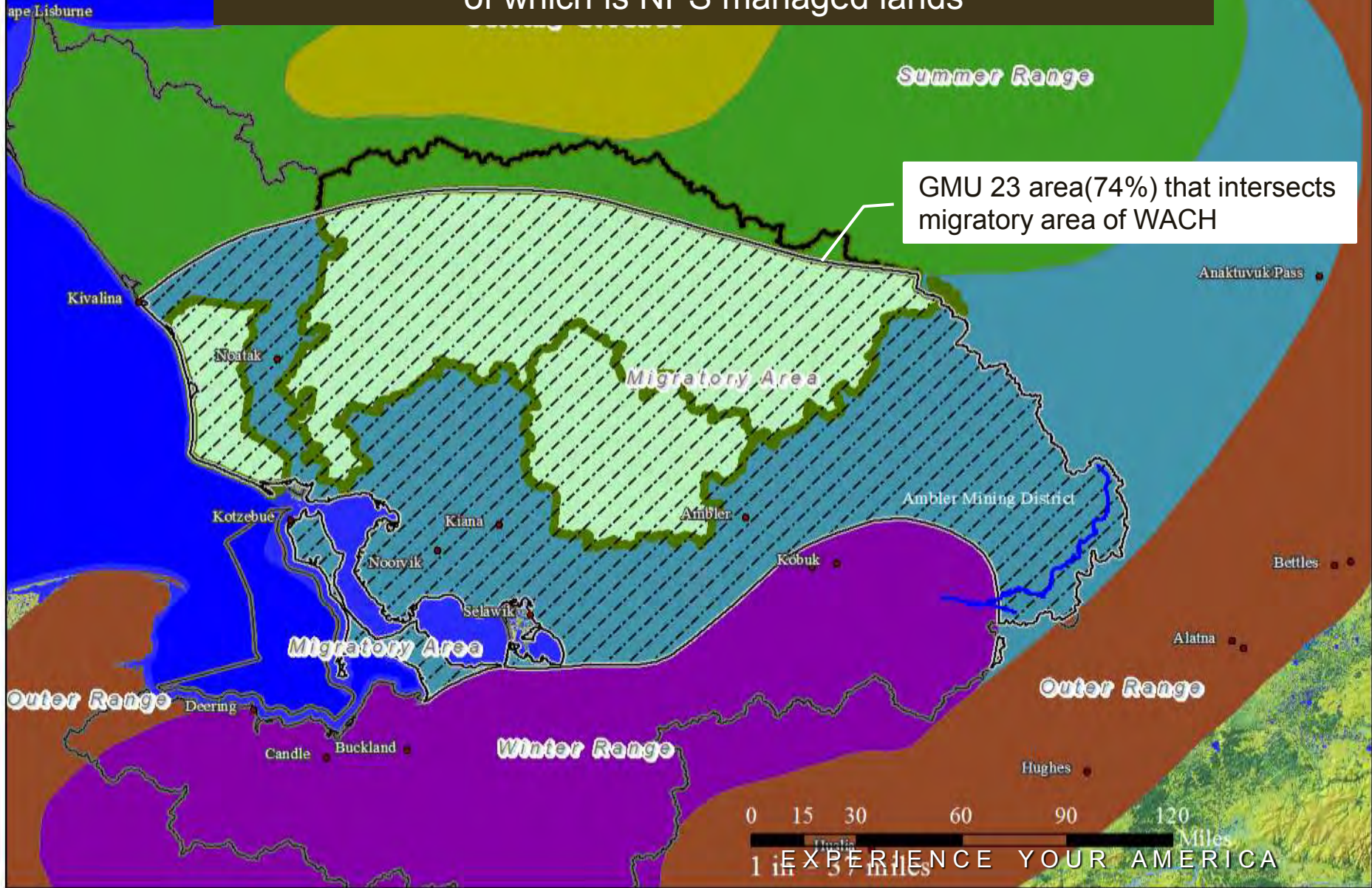

GMU 23 area(74%) that intersects migratory area of WACH

Study Methods

- Compile existing data (2009-13) on commercial hunting and transporter activity in Noatak NP into database & GIS [2013-]
- Mail-survey to Noatak NP non-local hunters over the four year period 2010-13 [2014]
- Structured interviews: non-local hunters, guides, and pilots [2014]
- Monitor acoustic conditions in Noatak NP during peak hunt season and differing management areas [2013-14]
- TEK research in Noatak Village using semi-structured interviews and small group participatory mapping (Kofinas & Halas, UAF) [2013]



Noatak River

Sapun Creek
100 yards



EXPERIENCE YOUR AMERICA

Analyzing Existing Commercial Use

Noatak National Preserve

2013 Licensed Transporters

- Air Juneau (formerly RAM)
- Brooks Range Aviation
- Coyote Air
- Golden Eagle Outfitters
 - Arctic Backcountry Flying
- Northwestern Aviation
- Transmountain Aviation

Incidental Hunt Transport (Air Taxi)

- Bettles Air*
- Arctic Backcountry Flying

Other Air Taxis

- Shadow Aviation
- Wright Air Service
- 70 North

*Bettles Lodge transferred ownership in 2014





EXPERIENCE YOUR AMERICA

Number of CUA Aircraft Per NPS Unit

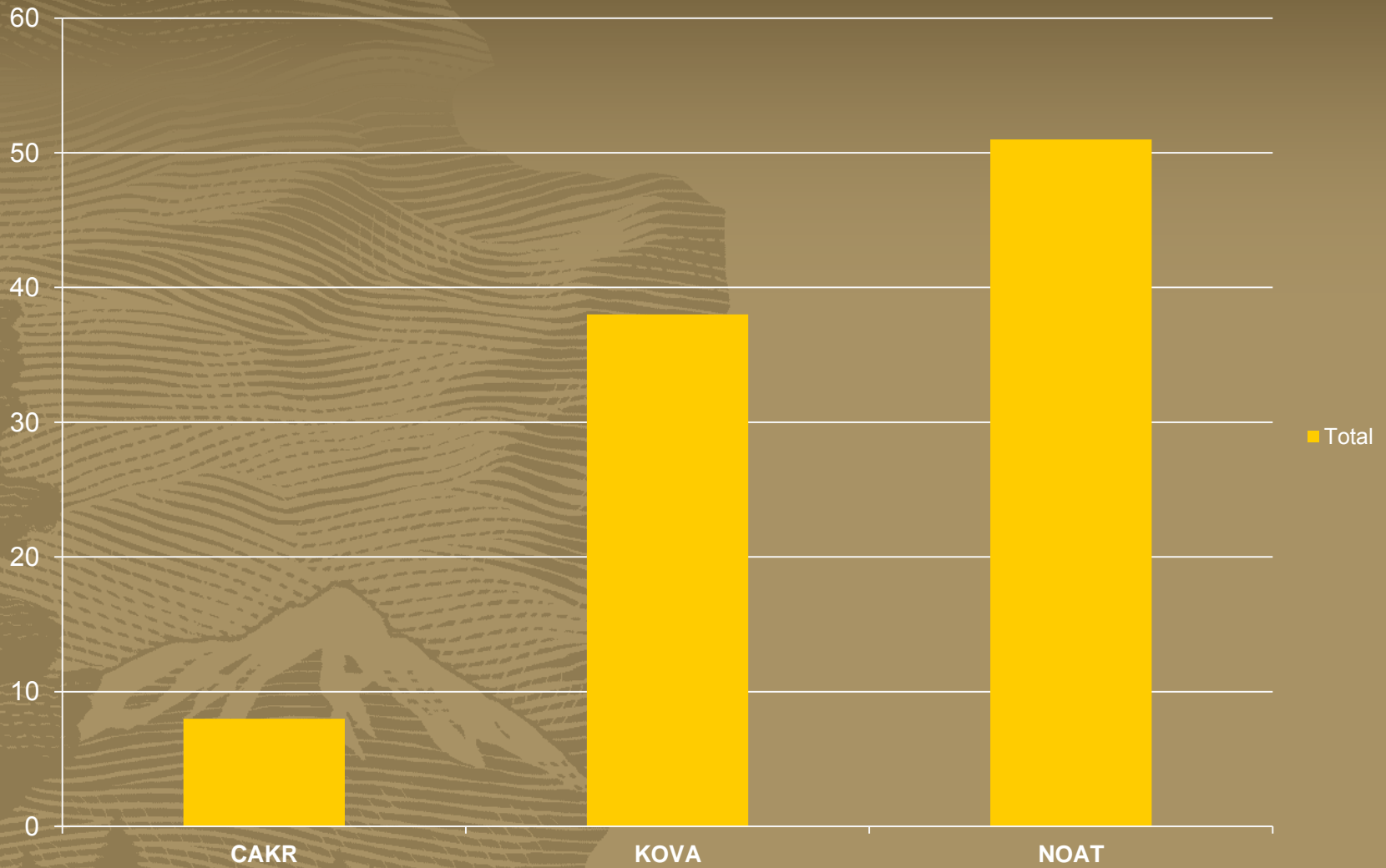

Number of WEAR CUA Aircraft Per Operator

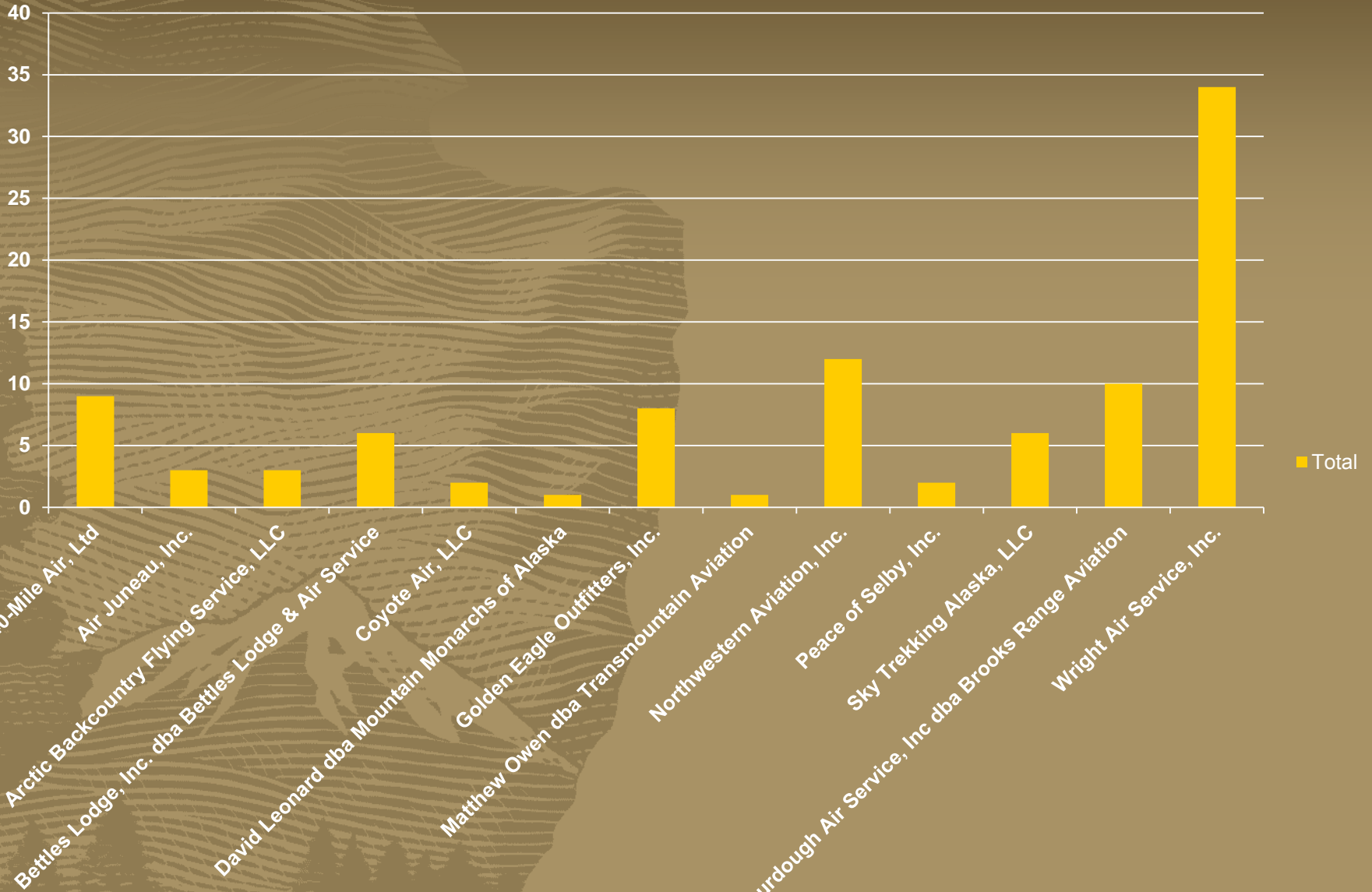

Top 10 Most Common Cities of Residence

Noatak Big Game Hunters: 2012

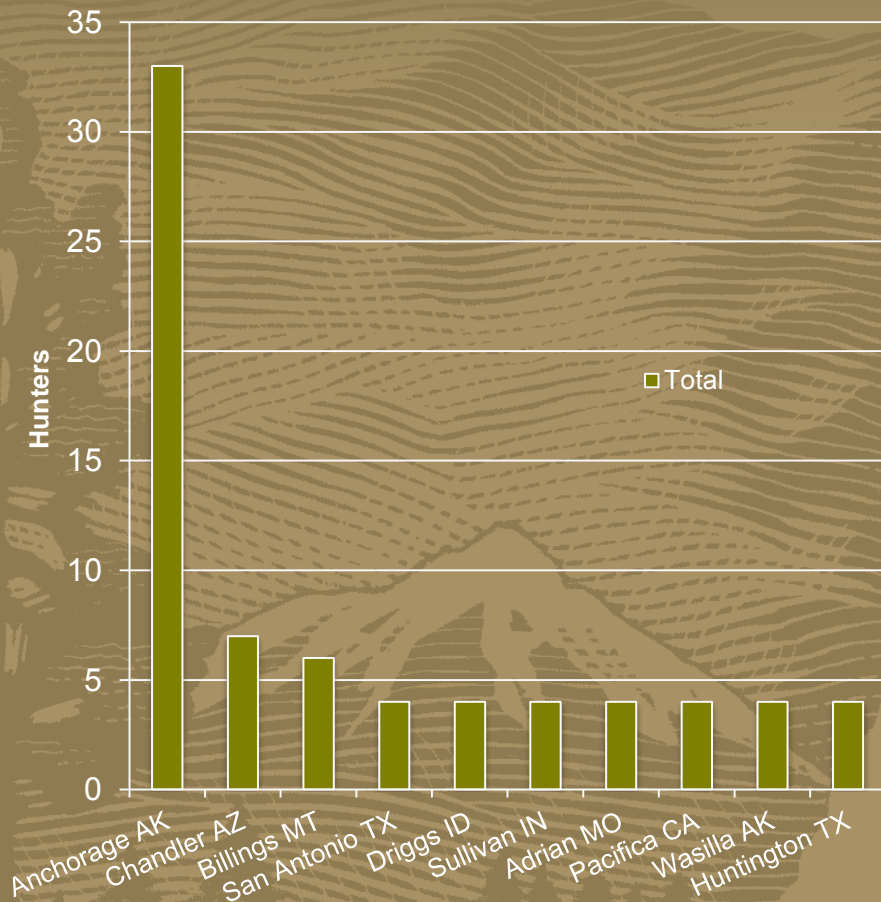

Noatak Big Game Hunters: 2011

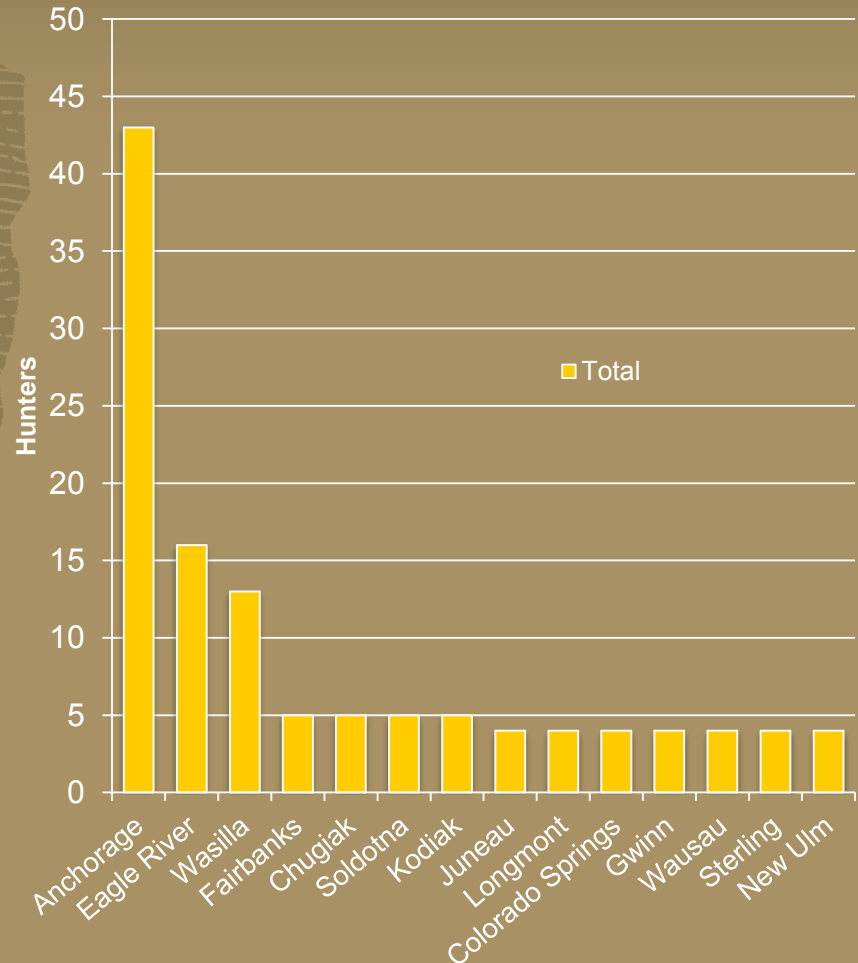

Noatak BG Hunters/Groups: 2009-13

Based on the Rule of 70, the data supports exponential growth trend at an annual rate of approximately 12% for Hunters and 11% for Groups/Trips. A conservative estimate of growth would be 9-10%

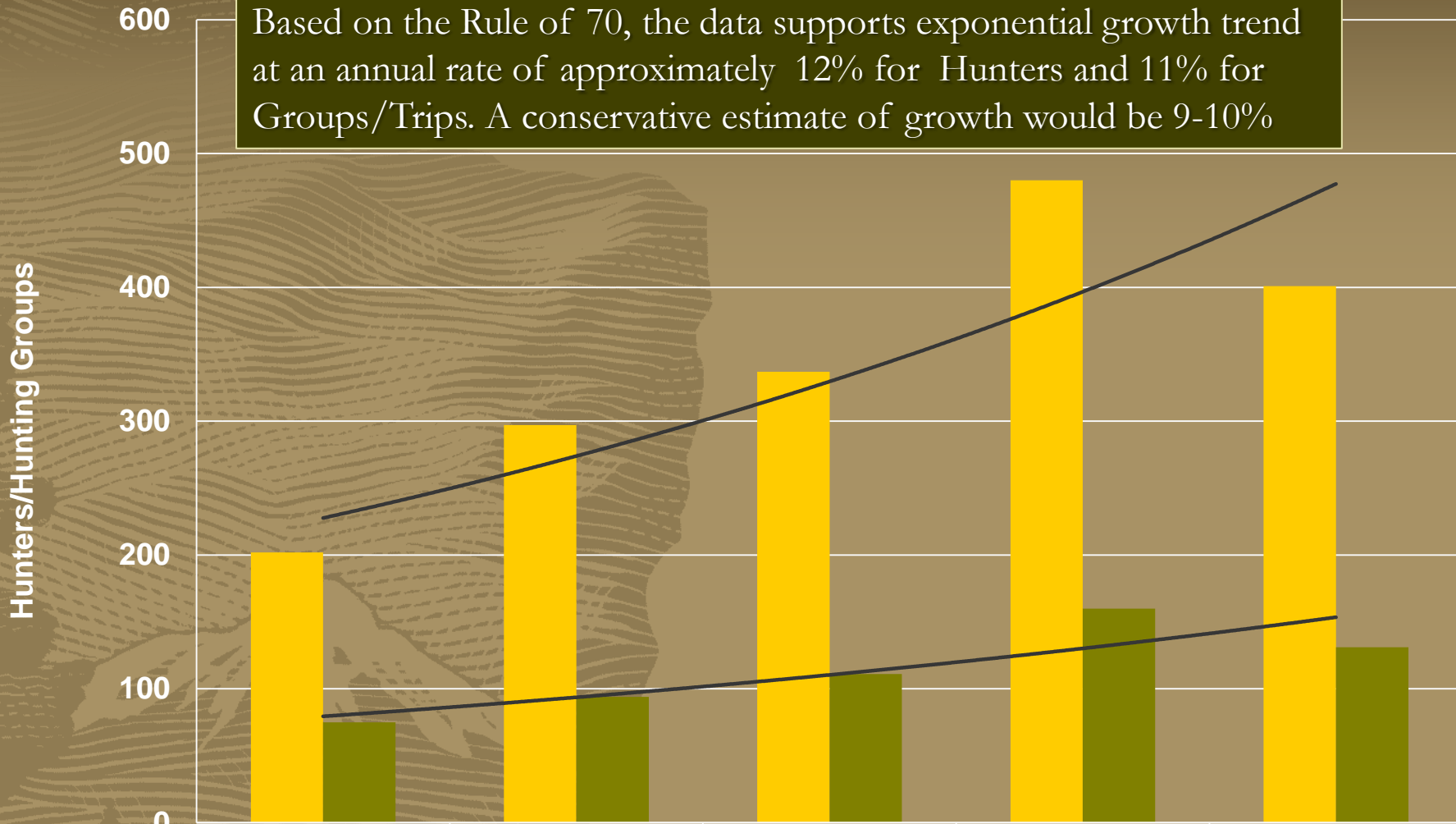

	2009	2010	2011	2012	2013
Hunters	202	297	337	480	401
Hunting Groups	75	94	111	160	131

Noatak BG Hunters/Groups: 2009-13

■ Hunting Groups ◆ Hunters

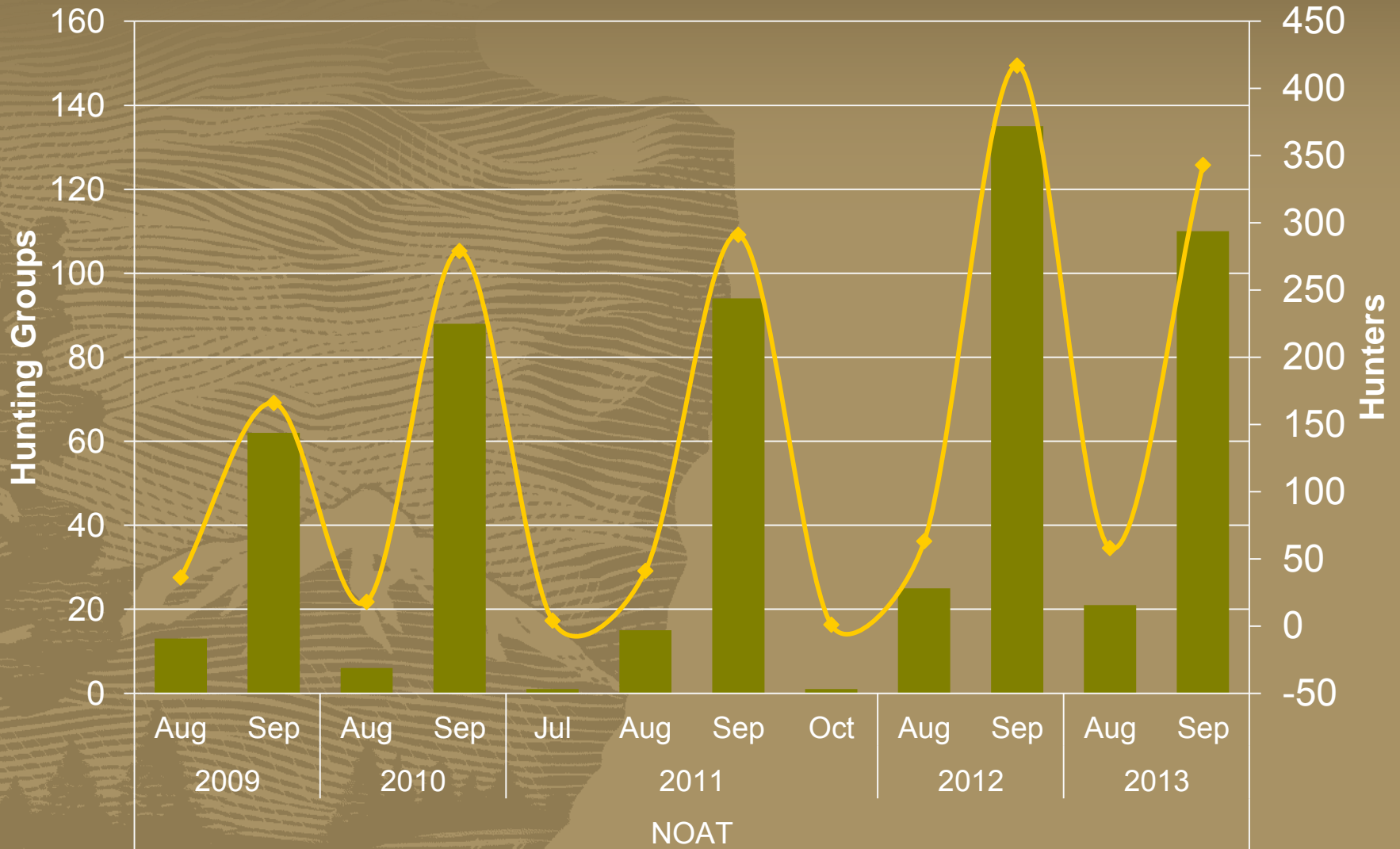

Flights and Noatak Big Game Hunts 2009-2013

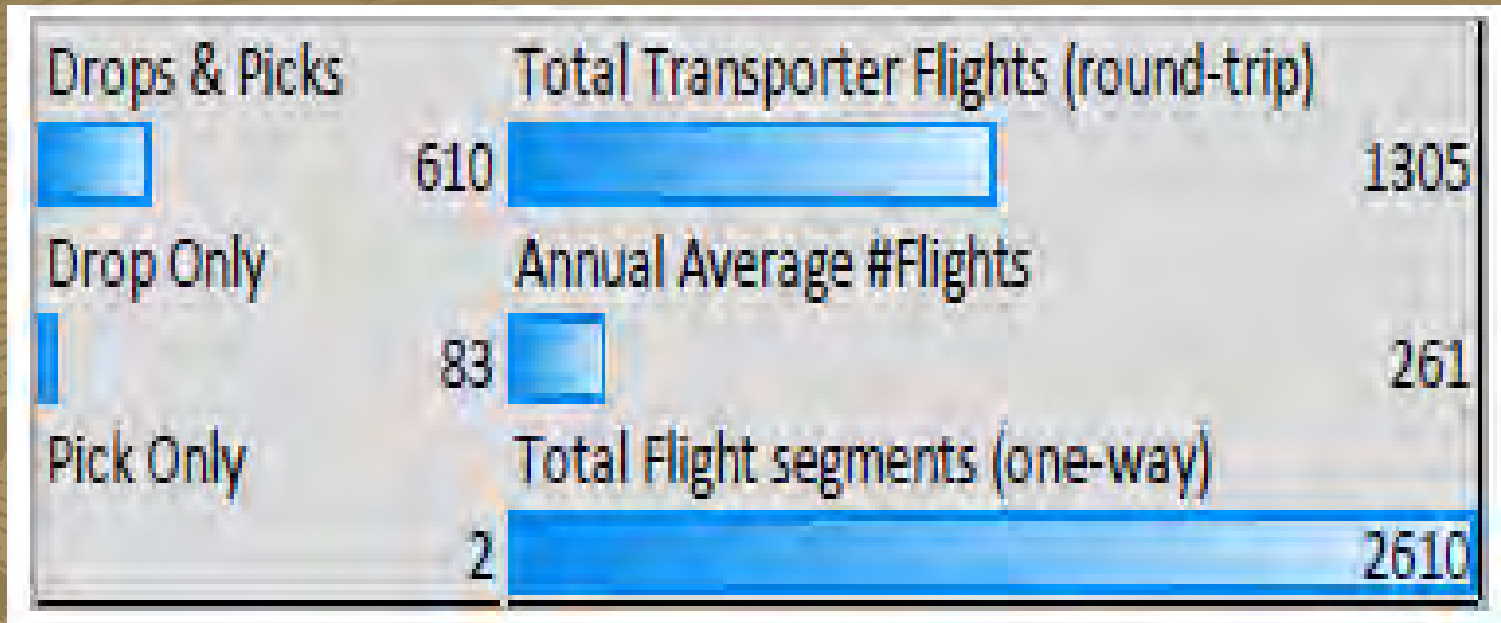

WEAR BG Hunters/Groups: 2009-13

Percent of Hunts on NPS
Units in GMU 23 *Transporting
Big Game* (i.e., success rate)

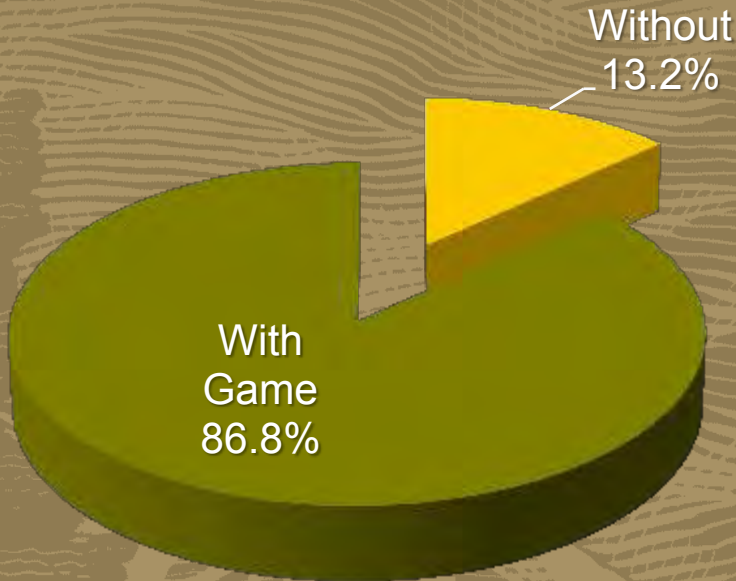

Percent of Hunts in Noatak
NP *Transporting Big Game*
(i.e., success rate)

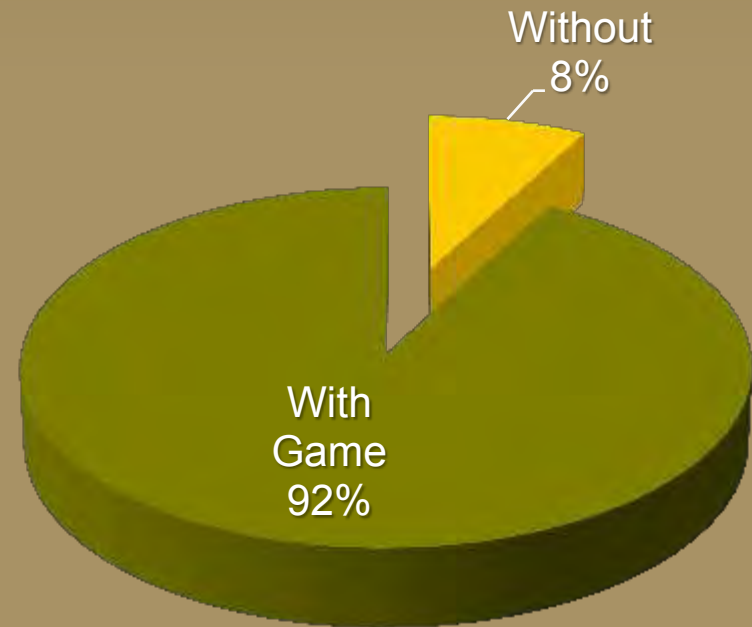

Noatak BG Hunters/Groups: 2009-13

Proportion of All Noatak NP Big Game Hunts (Groups) that Harvested 1 or more Caribou

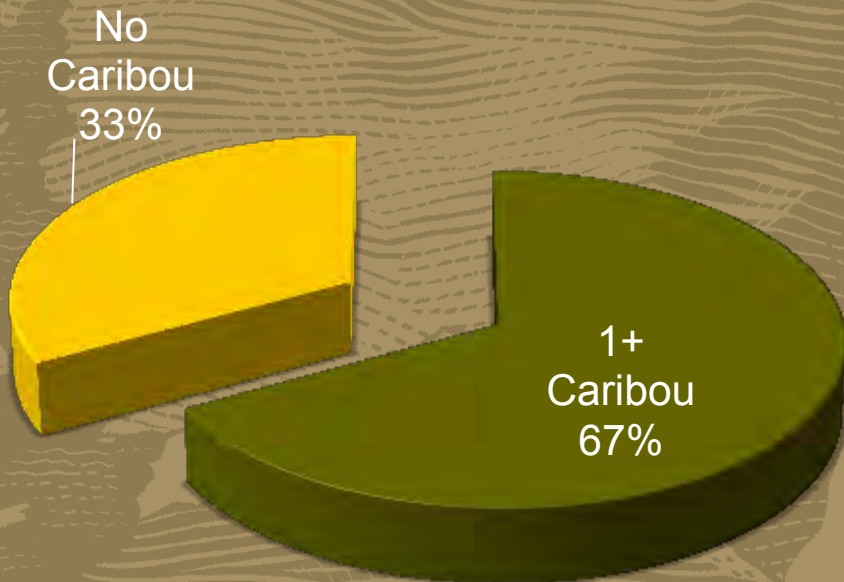

Proportion of All Noatak NP Big Game Animals Harvested that were Caribou

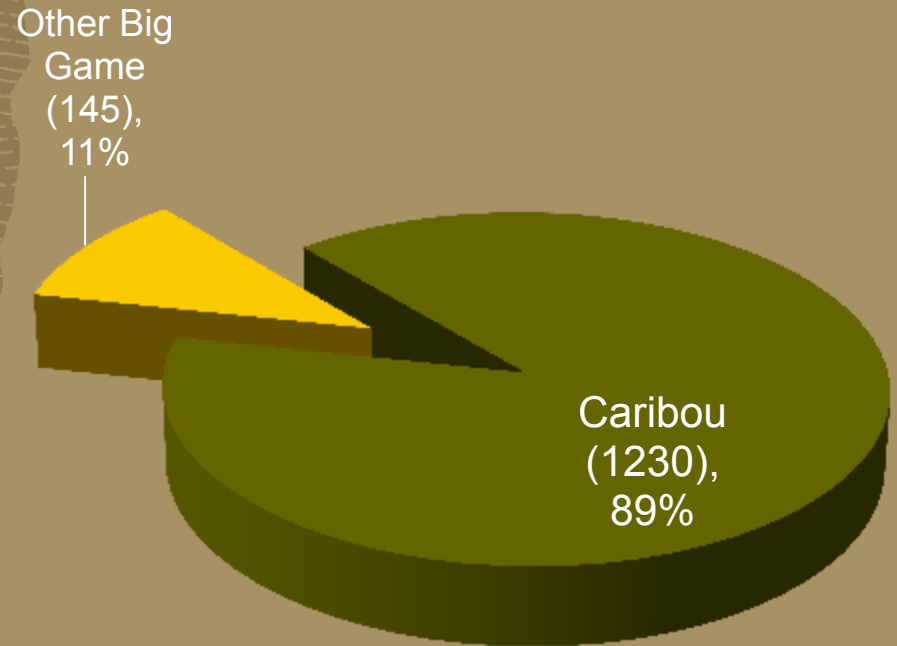

Monthly (Aug/Sept) Caribou Harvest Levels & Group Harvest Rates

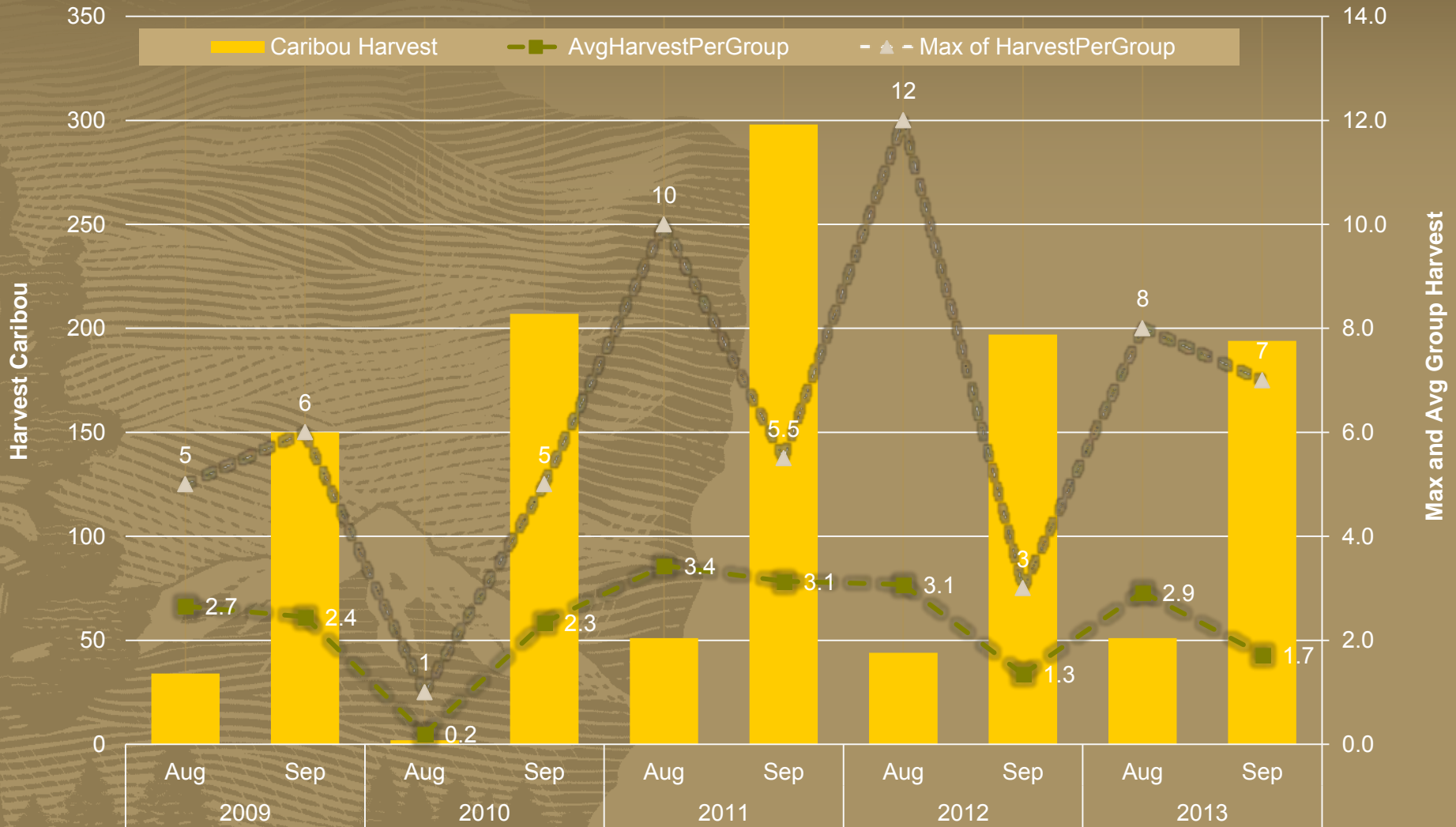

Acoustic Monitoring 2013-2014

Near Kugururok R.
confluence

Near Sapun Cr. confluence

Upper Cutler R.

Upper Agashashok R.

Noatak Preserve
& Wilderness

Kobuk Valley
National Park

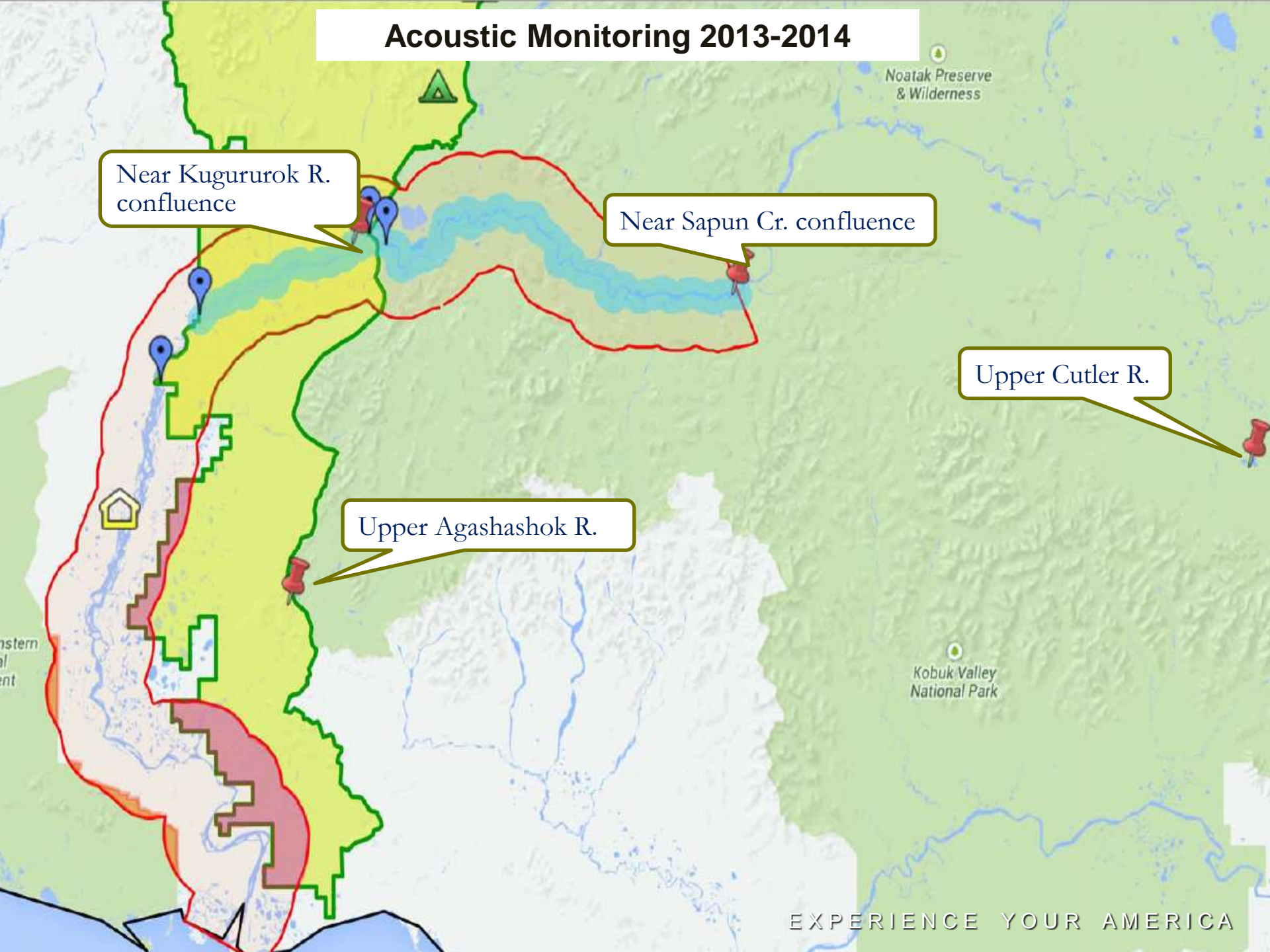

NOAT Soundscape Monitoring: 2013

Kugurorok River 2013

Aircraft Sound, Average %Time Audible

08/03 - 08/19

An example of 'Very High Quality' Natural Sound Condition Standards in Alaska parks;

- Max. % time audible: **5% (or less of any hour)**
- Max. # events/day: **1 event (or less)***
- Max. dBA (loudest event): **40 dBA**

*this standard has proven to be next to impossible to achieve. Max of 3 events/day is more realistic standard that can be achieved

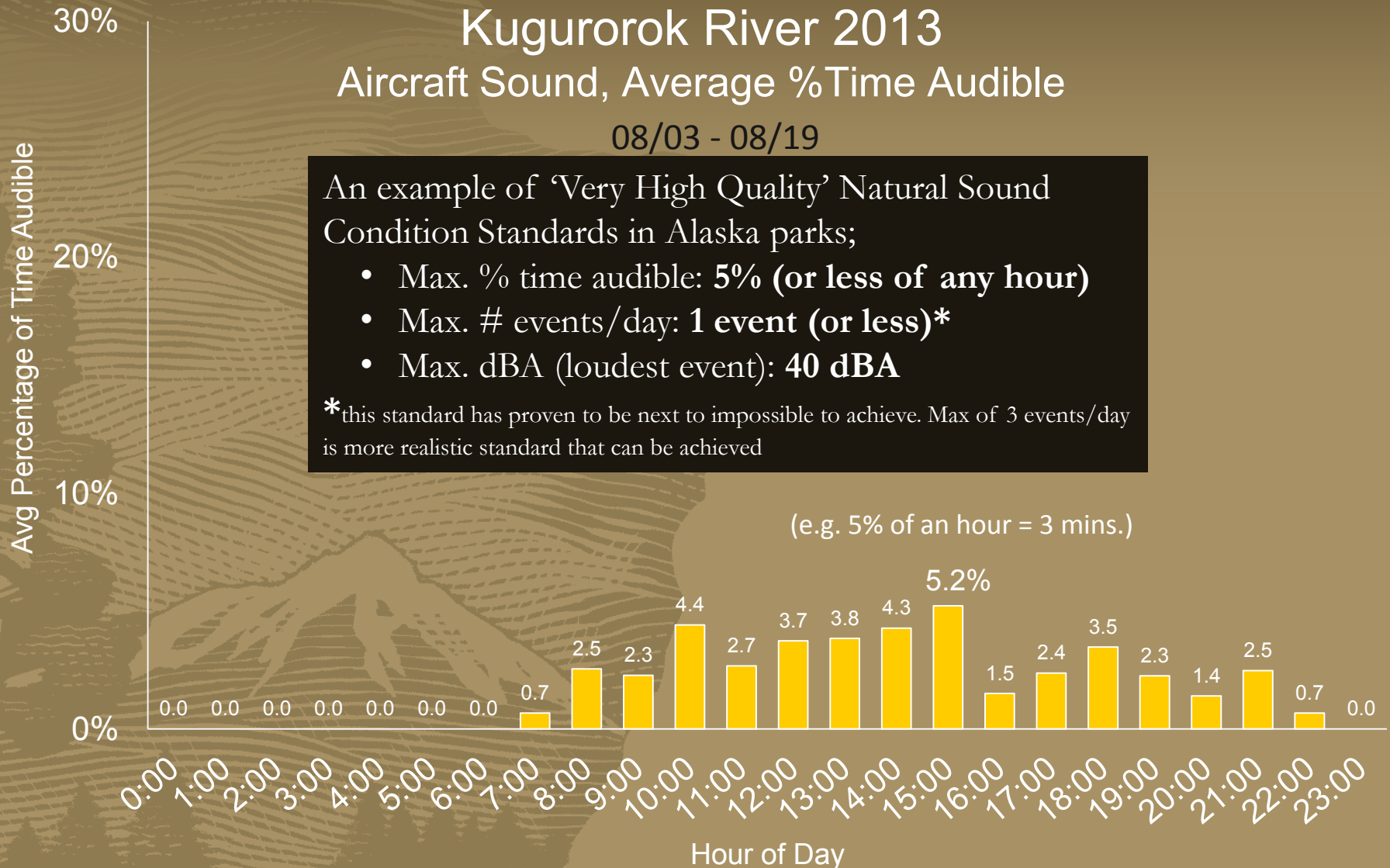

NOAT Soundscape Monitoring: 2013

Agashashok River 2013

Aircraft Sound, Average % Time Audible

08/02 - 09/16

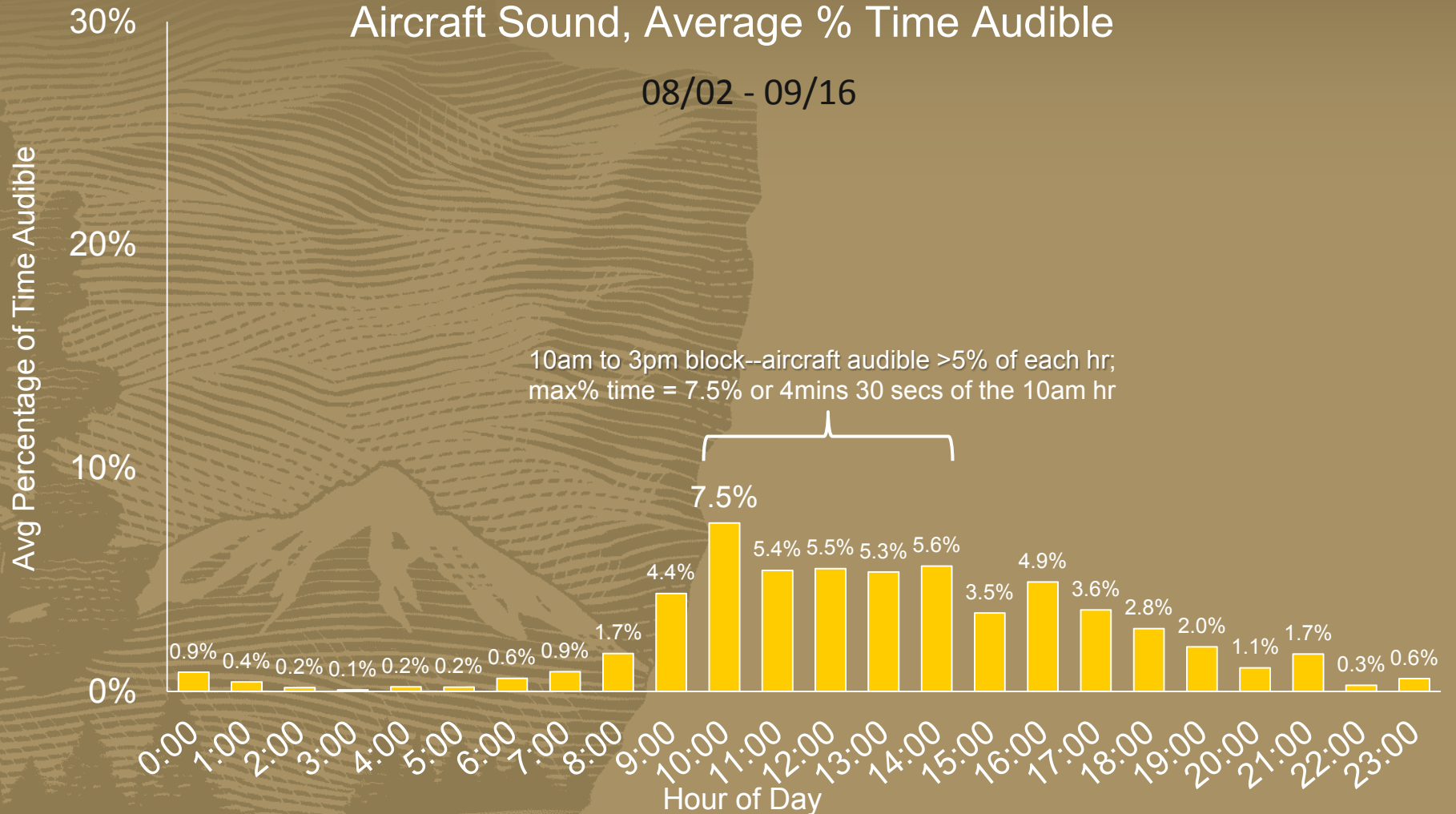

Soundscape Monitoring: 2013

Kugurorok River 2013

Number of Aircraft Events Per Day Over Natural Ambient

08/03 - 08/19

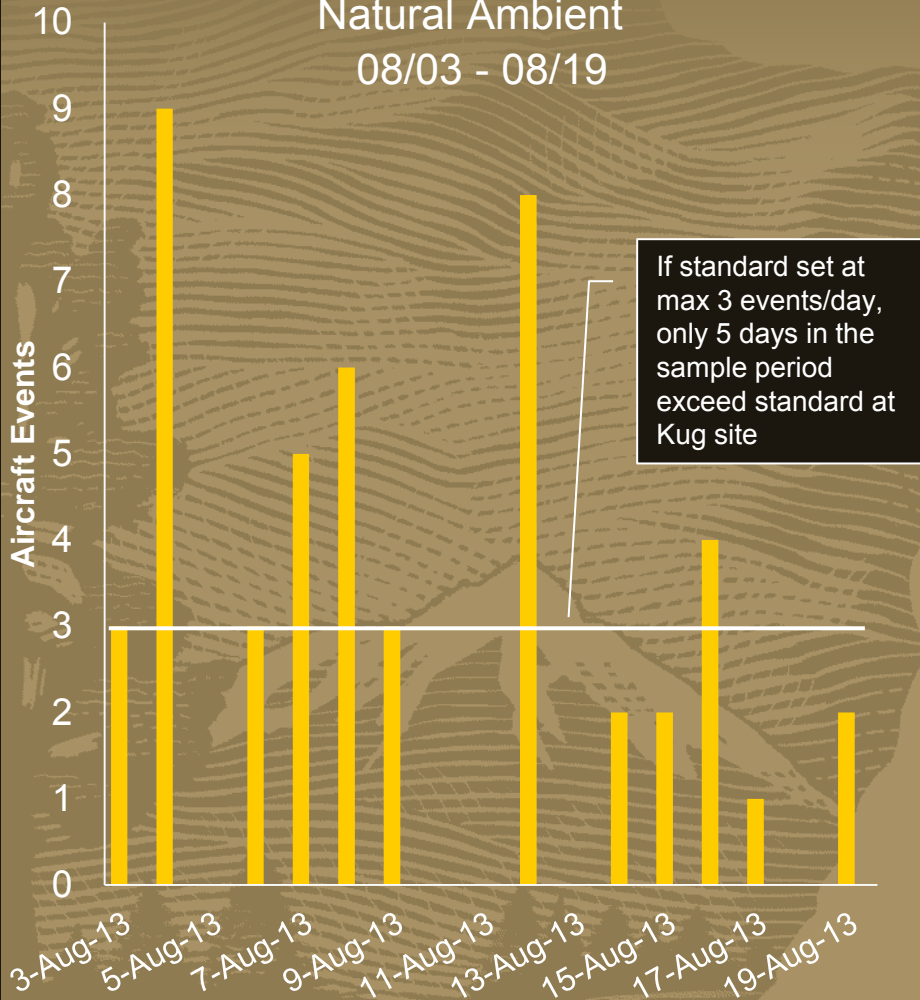

Agashashok River 2013

Number of Aircraft Events Per Day Over Natural Ambient

08/02 - 09/16

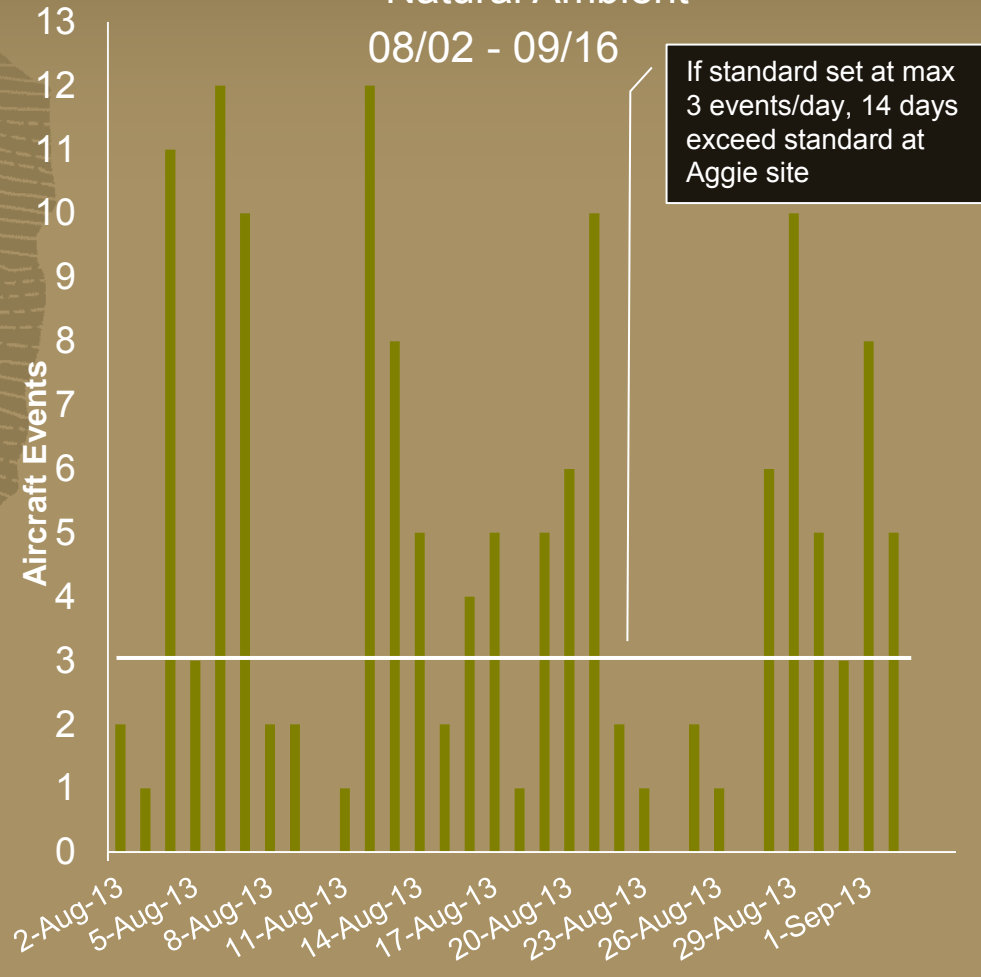

Month of September 2010-12: Collared Caribou Perc Volume Contours

Caribou Collar Data Provided by Kyle Joly

(PVC is the smallest shape that encloses a set percentage of the total # of gps collar records)

Yellow 50%; Light Orange 65%; Dark Orange 90%; Red 95%



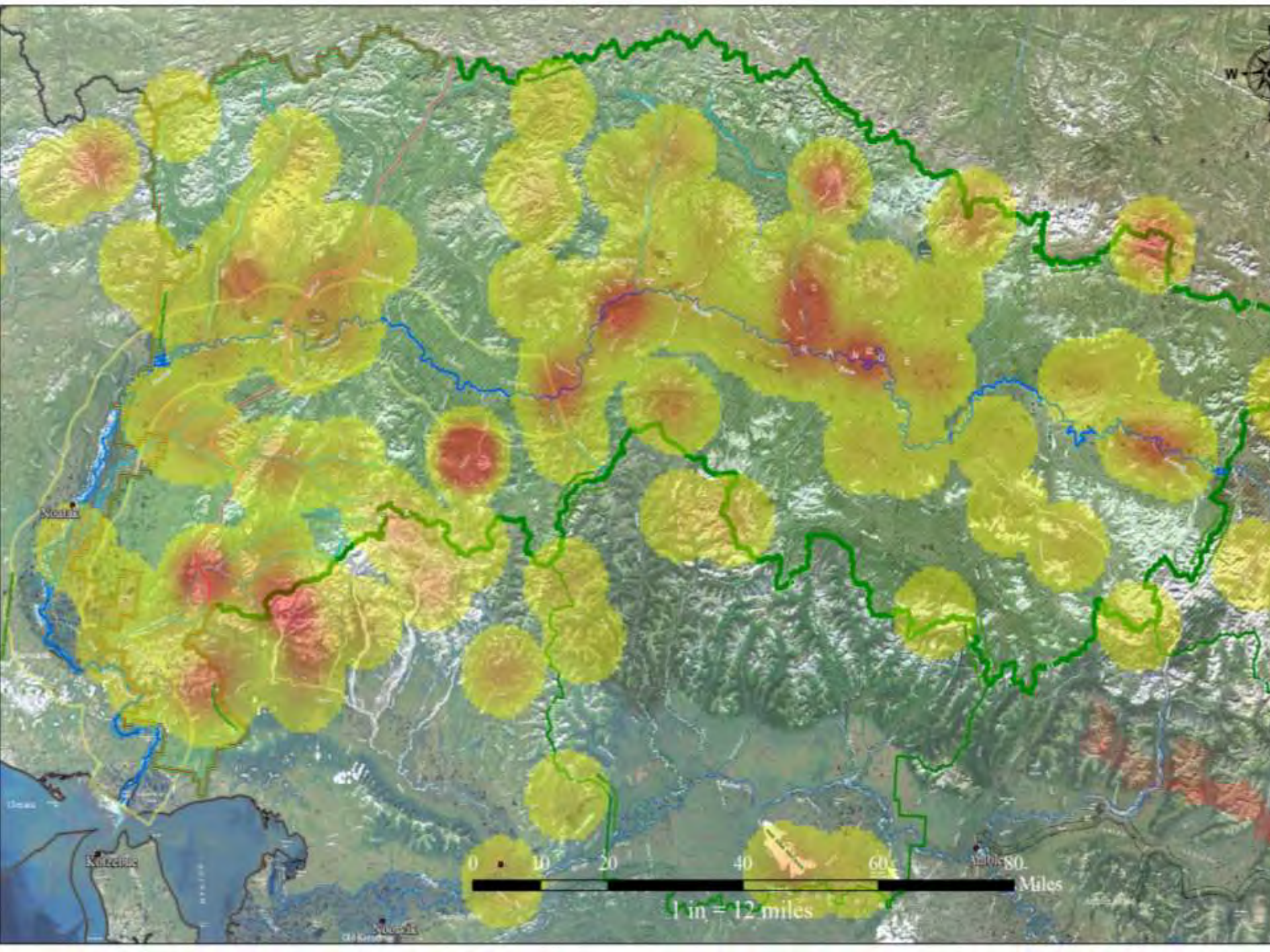

Month of September 2010-12 Caribou PVC and Transporter Landing Concentrations

(PVC is the smallest shape that encloses a set percentage of the collar records)

Caribou: Yellow 50% (high conc.); Light Orange 65%; Dark Orange 90%; Red 95%(low conc.) **Flights:** Red = High; Yellow = Low



Blk = High flights/High caribou
White = Low flights/High caribou
Green = High flights/Mod caribou
Blue = Mod flights/Very Low caribou

0 10 20 40 60 80 Miles

1 in = 12 miles

2010-12 Transporter Landings within 10 miles of the Noatak River

46, 2010; 41, 2011; 48, 2012

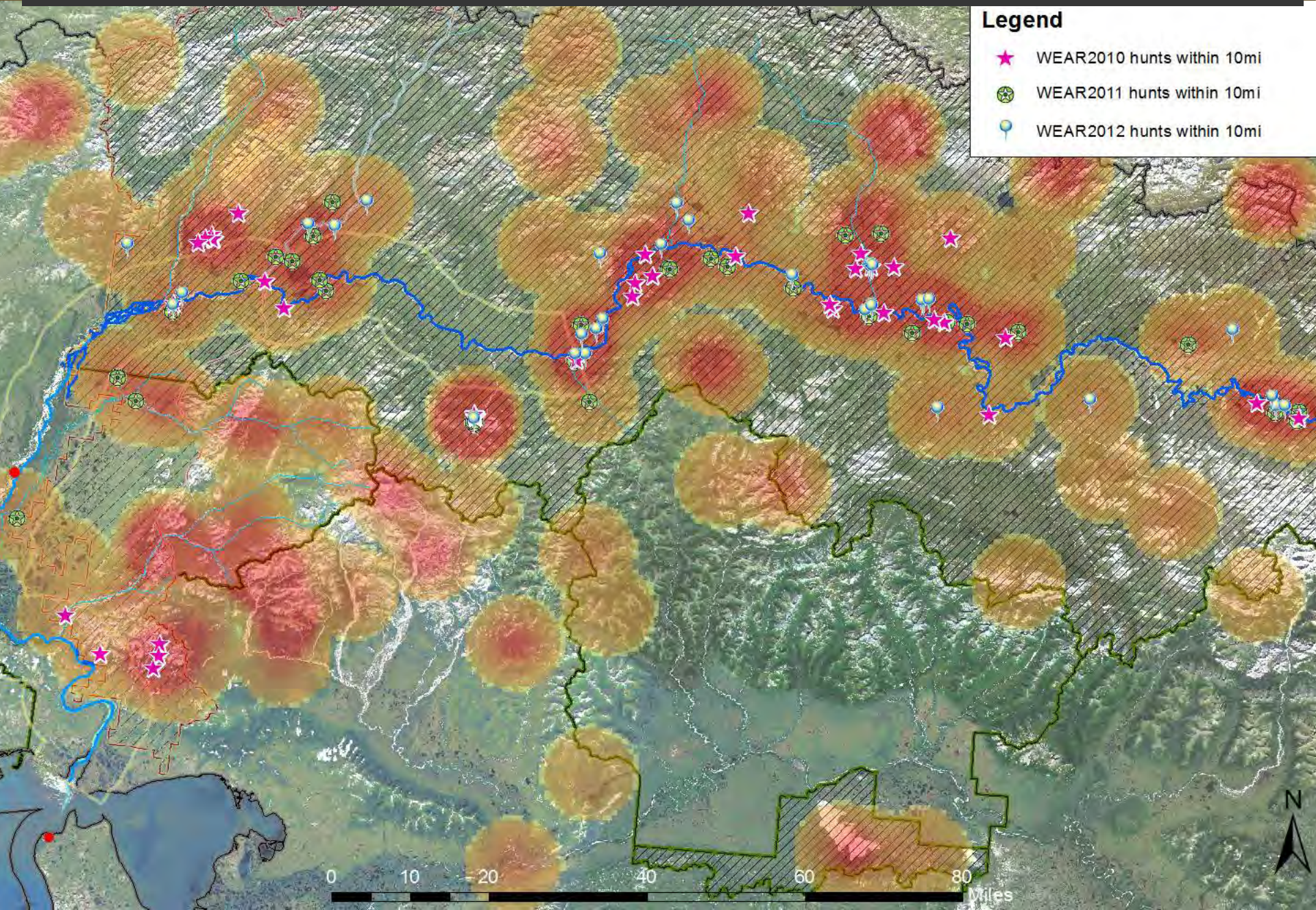

Transported Hunter Survey Data

- Population = 1,280+ or all hunters with an transported via licensed transporter into Noatak Preserve b/t 2010-2013 and includes:
 - ? about the movements of hunters, where and how they harvested game
 - ? about encounters with other parties and motorized sounds
 - ? about levels of knowledge of existing hunt policies and local hunting traditions
 - ? about the adequacy of hunt related services in and around Kotzebue
 - Hypothetical management scenarios intended to get at choices hunters would make when faced with tradeoffs

Survey Response Data

- Frame = 1150 or all hunters with valid address; current return n=390+ [In progress] for about a 35% Response Rate to date (n=400 very high stat confidence;95%±4)
- Data will be analyzed in tabular fashion and spatially to ID patterns or trends in how hunters use NOAT
- Draft Report expected by October 2014
- Should be able to use hunter self-reported maps to verify and supplement Transporter activity data



Questions?

Contact Info:

Andrew Ackerman

NPS Fairbanks Administrative Center

andrew_ackerman@nps.gov

Ph. 907-455-0643